

- Notes:
1. This plan shows a re-division of lots 4 & 5 as shown on Chilmark Case File 219.
 2. Lot 4B is being created based on Section 6.9 "Homesite Housing" as defined in the Chilmark Zoning By-laws.
 3. CB F = concrete bound found
SB F = stone bound found
IP F = iron pipe found
PL = property line

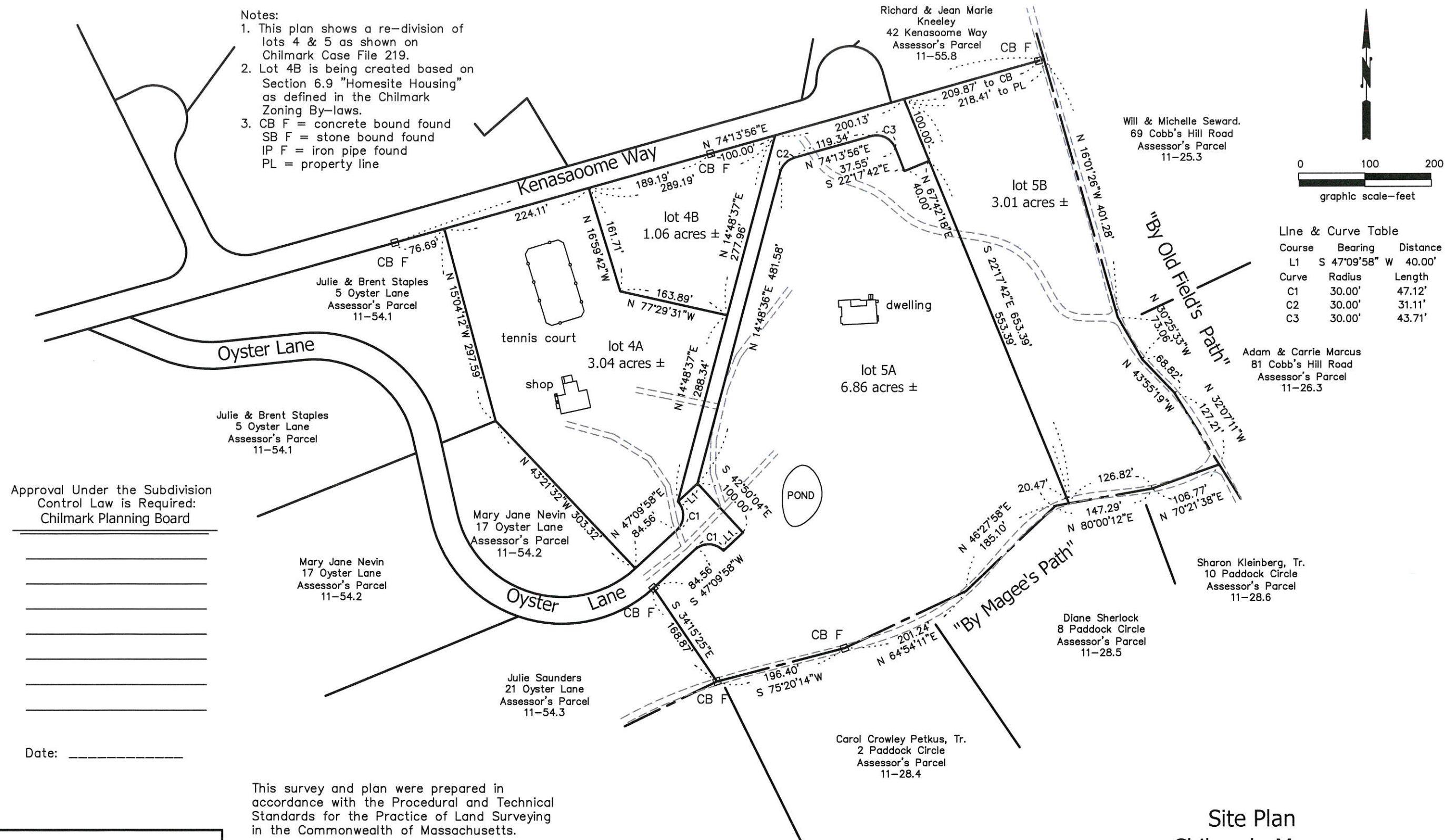

Line & Curve Table

Course	Bearing	Distance
L1	S 47°09'58" W	40.00'
Curve	Radius	Length
C1	30.00'	47.12'
C2	30.00'	31.11'
C3	30.00'	43.71'

Approval Under the Subdivision Control Law is Required:
Chilmark Planning Board

Date: _____

This survey and plan were prepared in accordance with the Procedural and Technical Standards for the Practice of Land Surveying in the Commonwealth of Massachusetts.

I certify that the preparation of this plan conforms with the rules and regulations of the Registers of Deeds effective January 1, 1976 and as amended.

Douglas R. Hoehn

Douglas R. Hoehn, Professional Land Surveyor

Date: November 29, 2016



I hereby certify that no notice of appeal was received during the twenty days next after receipt and recording of notice from the Planning Board of the approval of this plan.

Town Clerk

Date: _____

Site Plan Chilmark, Mass.

Prepared for

David A. Damroth

Scale: 1" = 100' November 29, 2016

Schofield, Barbini & Hoehn Inc.
Land Surveying & Civil Engineering
12 Surveyor's Lane, Box 339
Vineyard Haven, Mass.
508-693-2781
www.sbhinc.net
MV 3952