

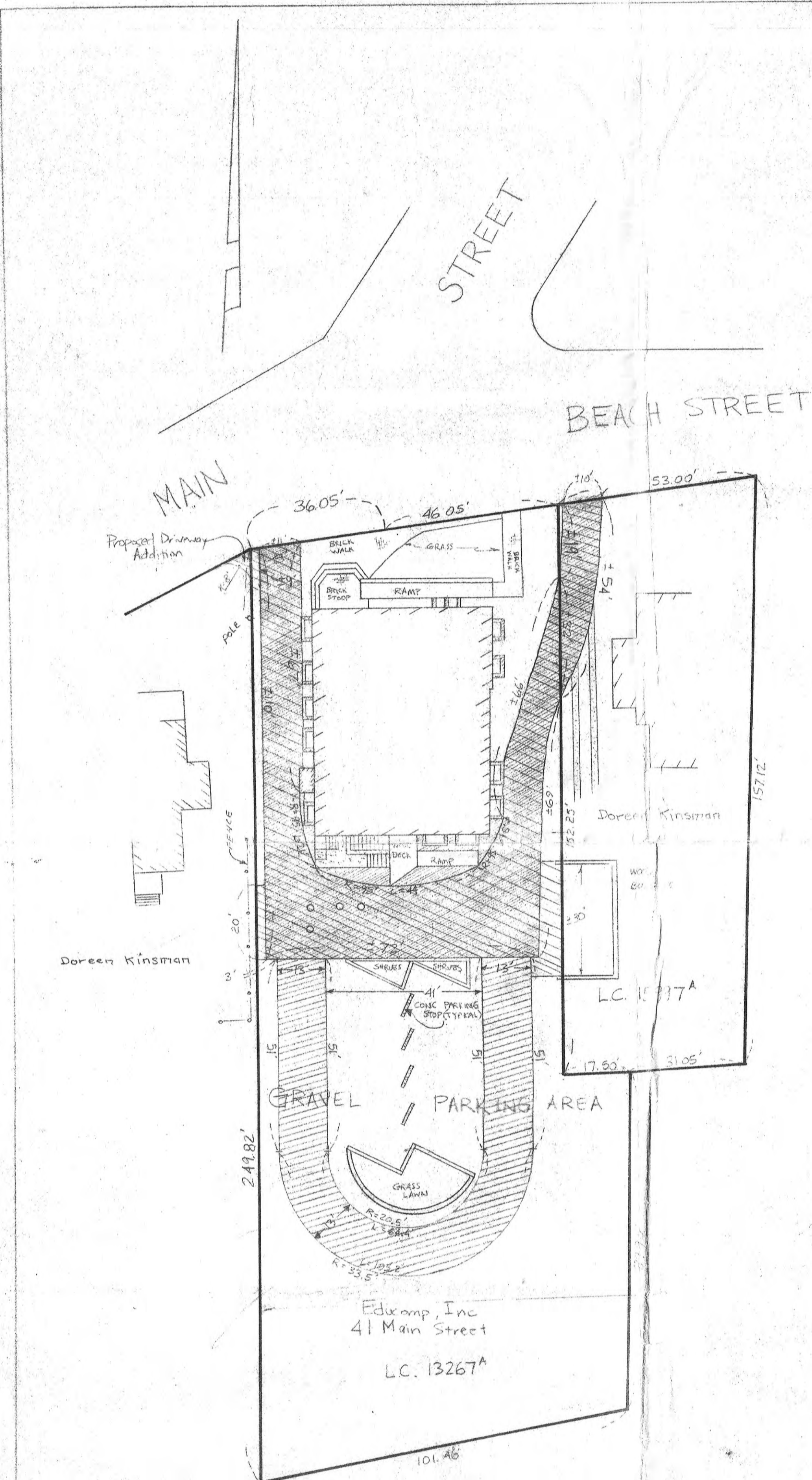

21x5

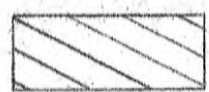

-  Proposed Easement
-  Proposed Easement
-  Existing Paved

PLAN of PROPOSED EASEMENT
ACROSS EDUCOMP, INC. 41 MAIN STREET
AND DOREEN KINSMAN

Scale: 1"=20' Sept. 26, 1989
Dean R. Swift Regd. Land Surveyor
Vineyard Haven, Mass.



David E. Taylor

3806