

Area Table:

Total Parcel Area = 41,054 s.f.± (0.94 acres)  
 existing buildings footprint areas = 7,214 s.f.±  
 proposed new buildings footprint areas = 5,235 s.f.±  
 Total footprint areas = 12,449 s.f.±

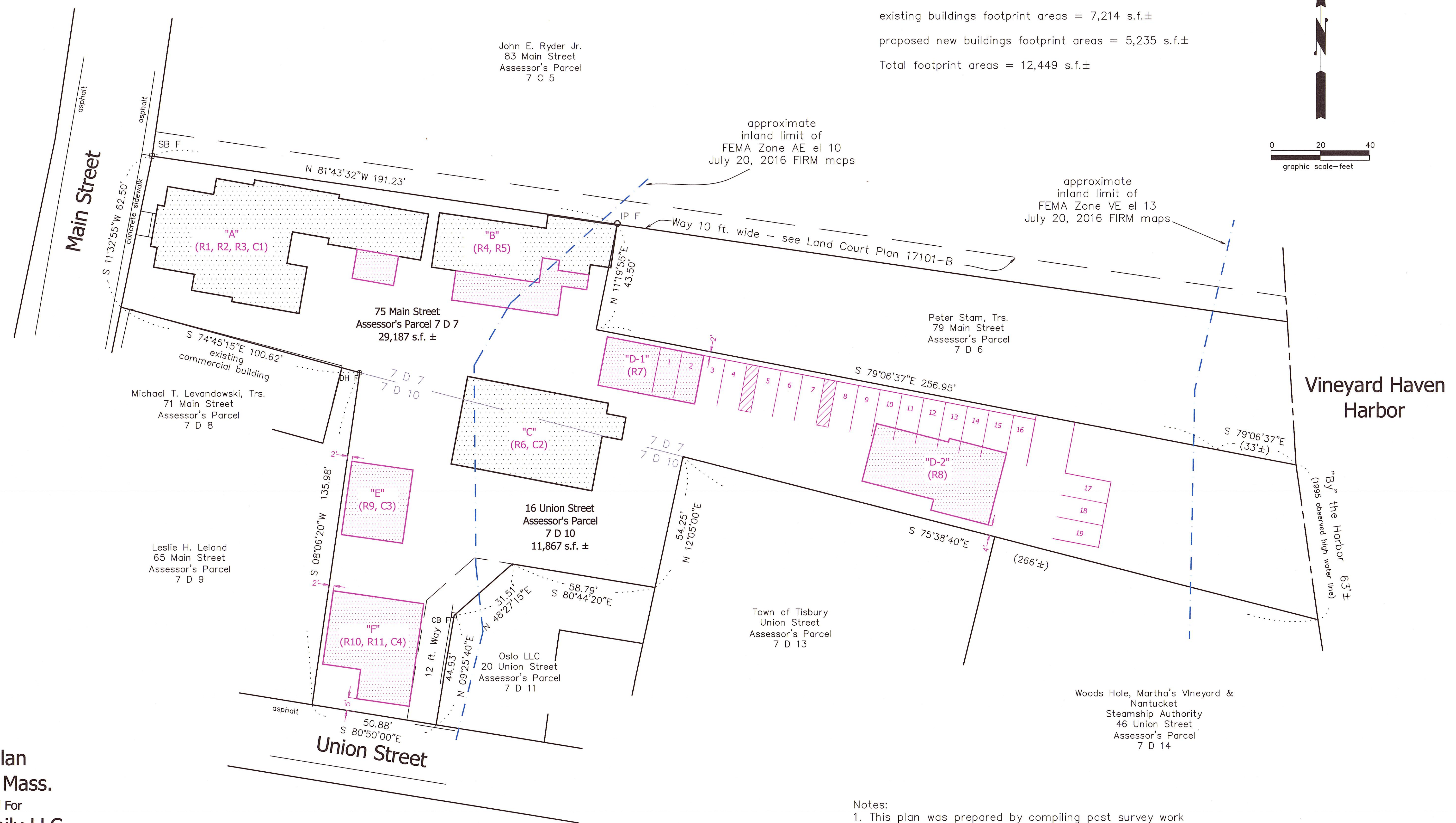
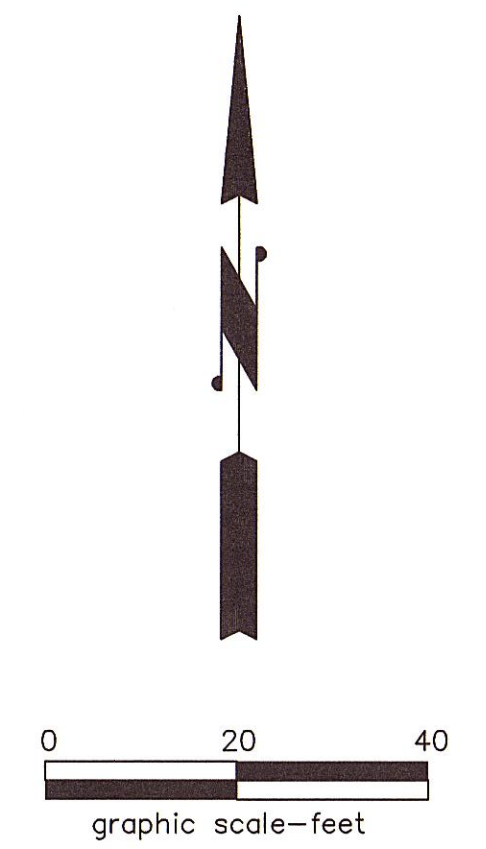

Site Plan  
 Tisbury, Mass.  
 Prepared For  
**Dunn Family LLC**  
 Scale: 1" = 20' March 22, 2021

**Schofield, Barbini & Hoehn Inc.**  
 Land Surveying & Civil Engineering  
 12 Surveyor's Lane, Box 339  
 Vineyard Haven, Mass. 02568  
 508-693-2781  
 www.sbhinc.net  
 MV 4338

- Notes:
1. This plan was prepared by compiling past survey work performed on this property by Schofield, Barbini & Hoehn Inc. and with current field checking.
  2. These properties are located in the B1 Zoning District.
  3. CB F = concrete bound found  
 IP F = iron pipe found  
 SB F = stone bound found

