

EAST ELEVATION
SCALE: 3/16" = 1'0"

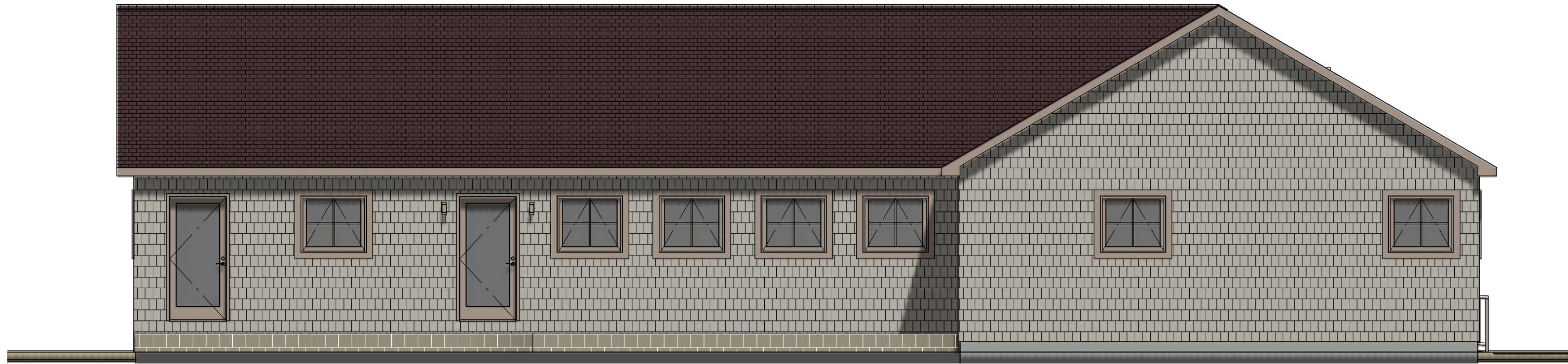

WEST ELEVATION
SCALE: 3/16" = 1'0"

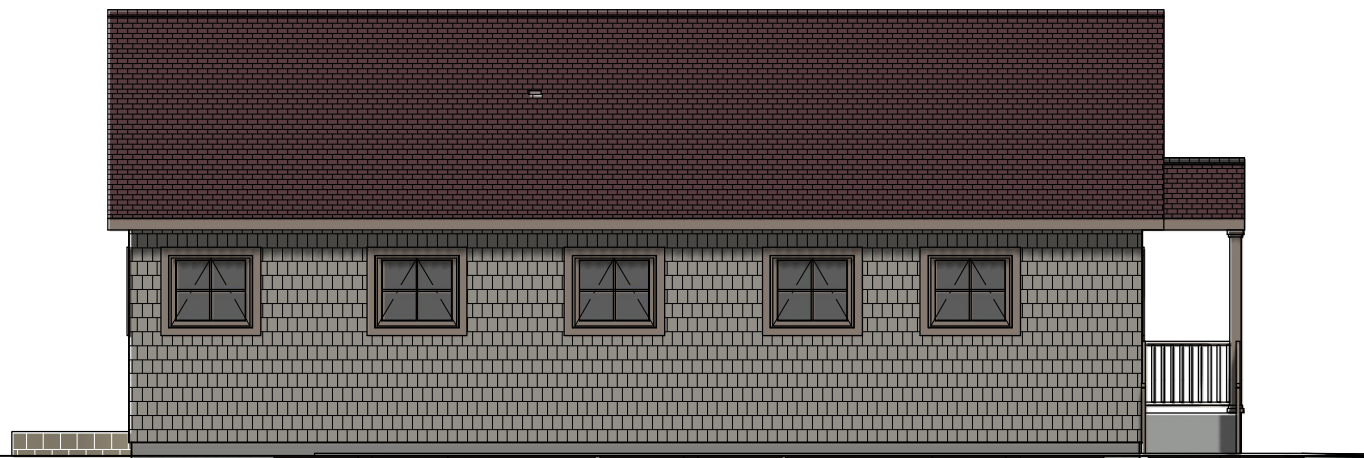

NORTH ELEVATION
SCALE: 1/8" = 1'0"

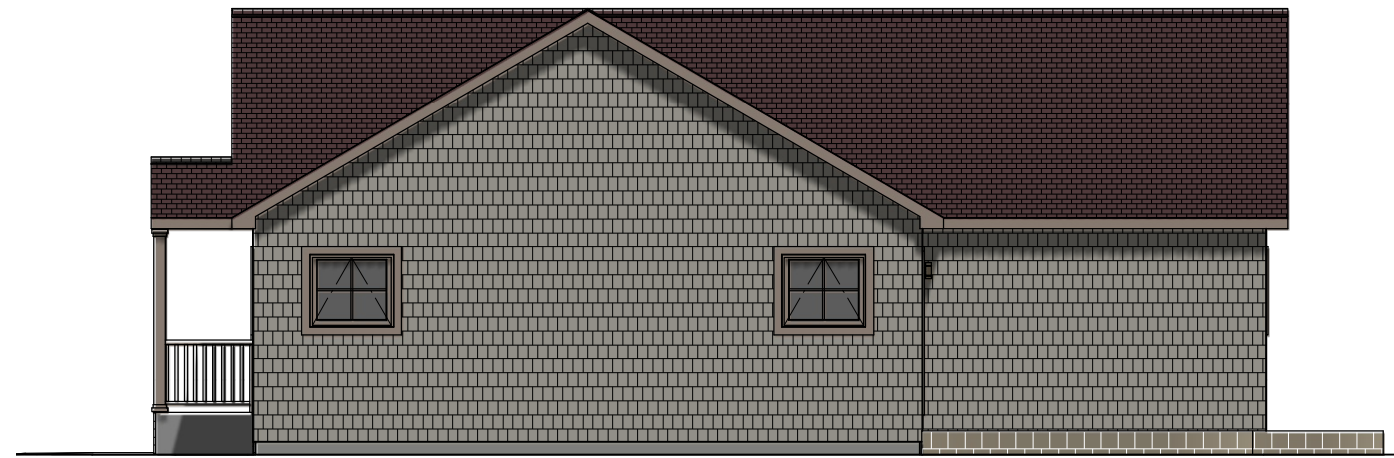

SOUTH ELEVATION
SCALE: 1/8" = 1'0"

THIRD PARTY INSPECTION AGENCY		PE/RA		SERIAL No		HOME OWNER		SQUASH MEADOW		BUILDER		USE GROUP	
				PRODUCTION No		SITE		FEATHERSTONE PROJECT		SQUASH MEADOW		WOOD FRAME (VB)	
				REVISION		DATE		ELEVATIONS		DWW		AS NOTED	
				1		9/18/15		WESTCHESTER MODULAR HOMES INC.		DATE		9/11/15	
				1a		10/27/15		30 REAGANS MILL RD. WINGDALE, NY 12594		SCALE		1/8" = 1'0"	
				3		2/17/16		Tel (845)832-9400 Fax (845)832-6698		PAGE:		1	

PRELIMINARY ONLY- NOT FOR CONSTRUCTION

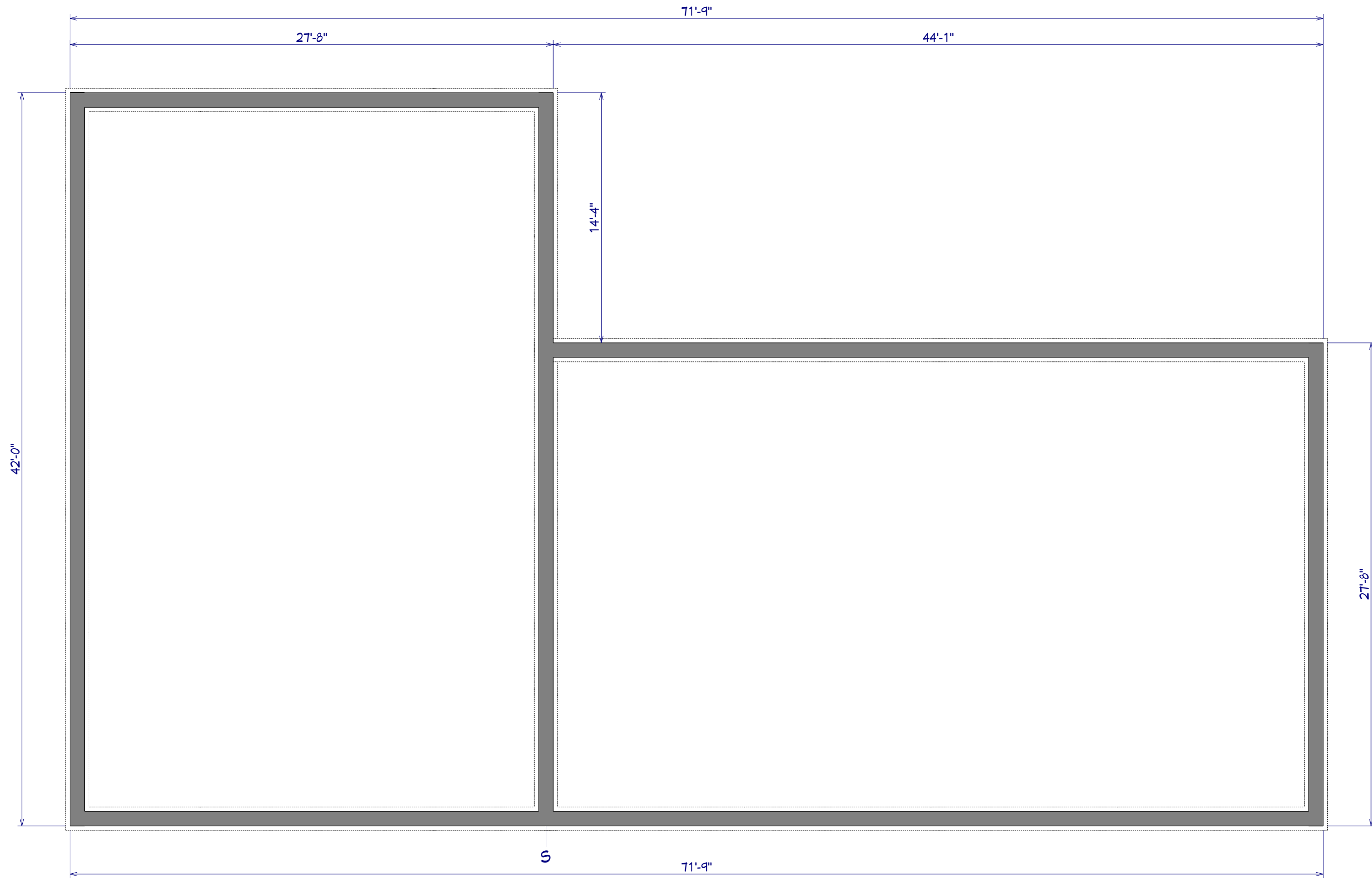

FOUNDATION NOTES:

- 1) THE FOUNDATION PLAN IS PROVIDED FOR FOUNDATION DESIGN PARAMETERS ONLY. COMPLETE FOUNDATION ENGINEERING BASED ON SPECIFIC SITE CONDITIONS, APPLICABLE LOCAL AND STATE CODES, TO BE REVIEWED AND APPROVED BY A REGISTERED ARCHITECT OR ENGINEER IN THE STATE OF HOUSE DESIGNATION.
- 2) THE BUILDER/PURCHASER SHALL BE RESPONSIBLE FOR DESIGN, CONSTRUCTION AND CODE COMPLIANCE OF ALL FOUNDATION ELEMENTS INCLUDING (BUT NOT LIMITED TO) STRUCTURAL, PLUMBING, ELECTRICAL, HEATING, ENERGY CONSERVATION AND FIRE SEPERATION.
- 3) MINIMUM COLUMN FOOTING SIZE SHALL BE 2'-6" x 2'-6" x 10" DEEP.
- 4) CONCRETE STRENGTH TO BE A MINIMUM 3000 PSI.
- 5) LALLY COLUMN SHALL BE MINIMUM 3 1/2"Ø STEEL PIPE.
- 6) FOUNDATION SILL SHALL BE PRESERVATIVE TREATED LUMBER (SUPPLIED AND INSTALLED BY B/P PRIOR TO HOUSE DELIVERY AND SET). THERE SHALL BE NO PROTRUSION ABOVE TOP OF SILL PLATE.

SCALE: 3/16" = 1'0"

THIRD PARTY INSPECTION AGENCY		PE/RA	
SERIAL No	PRODUCTION No	REVISION	DATE
		1	9/18/15
		1a	10/27/15
		3	2/17/16
HOME OWNER	SQUASH MEADOW	SITE	
FEATHERSTONE PROJECT		FOUNDATION	
WESTCHESTER MODULAR HOMES INC.		30 REAGANS MILL RD. WINGDALE, NY 12594	
Tel (845)832-9400 Fax (845)832-6698			
USE GROUP	DESIGNER	DATE	SCALE
WOOD FRAME (VB)	DWW	9/11/15	AS NOTED
PAGE:			2



3D's ARE FOR ILLUSTRATION PURPOSES ONLY AND MAY SHOW OPTIONAL OR SITE BUILT ITEMS. THEY ARE AN ARTISTIC INTERPRETATION OF THE GENERAL APPEARANCE AND NOT MEANT TO BE AN EXACT RENDITION. PLEASE REFER TO BUILDER CONTRACTS FOR PRODUCTS INCLUDED.

THIRD PARTY INSPECTION AGENCY		PE/RA		
USE GROUP	HOME OWNER	SERIAL No	REVISION	DATE
	BUILDER	PRODUCTION No	1	9/18/15
CONST TYPE	SQUASH MEADOW		1a	10/27/15
WOOD FRAME (VB)	SITE		3	2/17/16
DESIGNER	FEATHERSTONE PROJECT			
DWW	3D's			
DATE	WESTCHESTER MODULAR HOMES INC.			
9/11/15	30 REAGANS MILL RD. WINGDALE, NY 12594			
SCALE	Tel (845)832-9400 Fax (845)832-6698			
AS NOTED				
PAGE:	2B			

2014 N.E.C.

- * ALL SMOKE DETECTORS TO BE PHOTOELECTRIC *
- * ALL OUTLETS TO BE TAMPER RESISTANT *
- * ALL LIGHT FIXTURE BOXES TO BE HEAVY DUTY [50# MIN.] *
- * ALL EXT. GFI RECEPTACLES TO BE UV RATED *
- * MAX (2) WIRES PER HOLE THRU PLATES [WHEN CAULKED] *
- * NEUTRAL REQUIRED AT ALL LIGHTING CONTROLS *
- * FOAM GASKETS ON ALL EXT. WALLS *

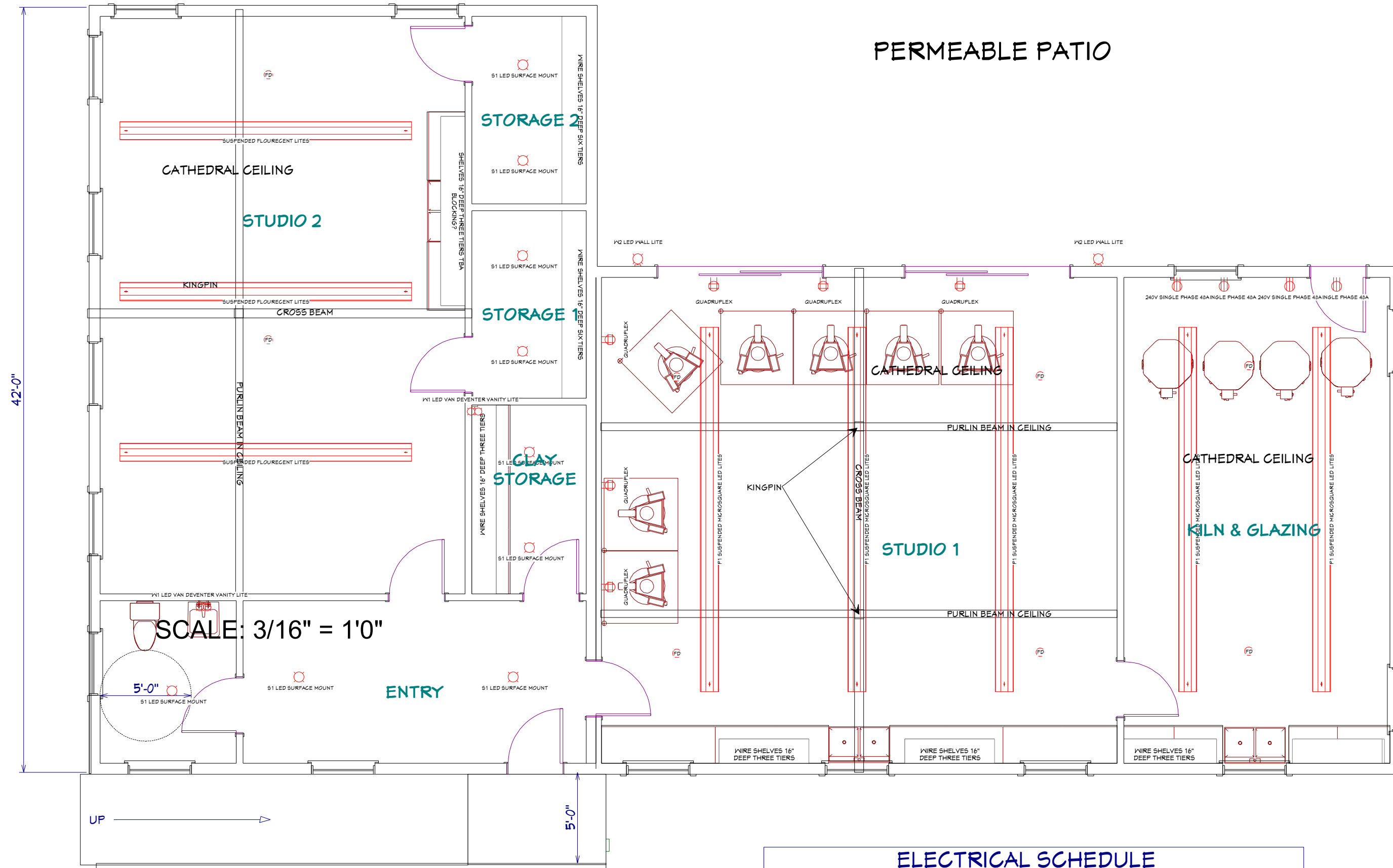

ELECTRICAL SCHEDULE	
LABEL	QTY
W1 LED VAN DEVENTER VANITY LITE	1
S1 LED SURFACE MOUNT	12
R1 RECESSED	2
W2 LED WALL LITE	6
P2 SUSPENDED MICRO SQUARE LED LITES	2
P1 SUSPENDED MICRO SQUARE LED LITES	5
FD	8
240V SINGLE PHASE 48A	4
QUADRUPLEX	6

MICROSQUARE LED LITES

USE GROUP		HOME OWNER		THIRD PARTY INSPECTION AGENCY	
CONST. TYPE	WOOD FRAME (VB)	SQUASH MEADOW	SITE	PE/RA	
DESIGNER	DWW	FEATHERSTONE PROJECT		SERIAL	SCIMITH
DATE	9/11/15	1ST FLOOR ELECTRICAL PLAN		PRODUCTION NO	
SCALE	AS NOTED	WESTCHESTER MODULAR HOMES INC.		REVISION	DATE
PAGE:	3A	30 REAGANS MILL RD. WINGDALE, NY 12594		1	9/18/15
		Tel (845)832-9400 Fax (845)832-6698		1a	10/27/15
				3	2/17/16



KILN & GLAZING

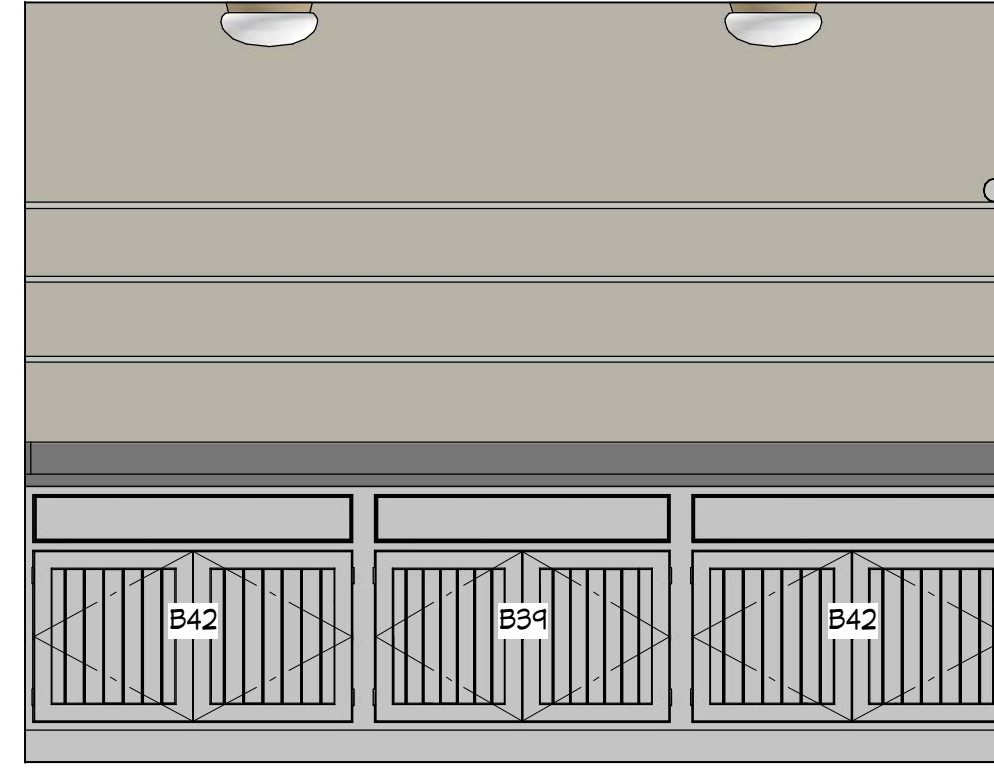

CLAY STORAGE

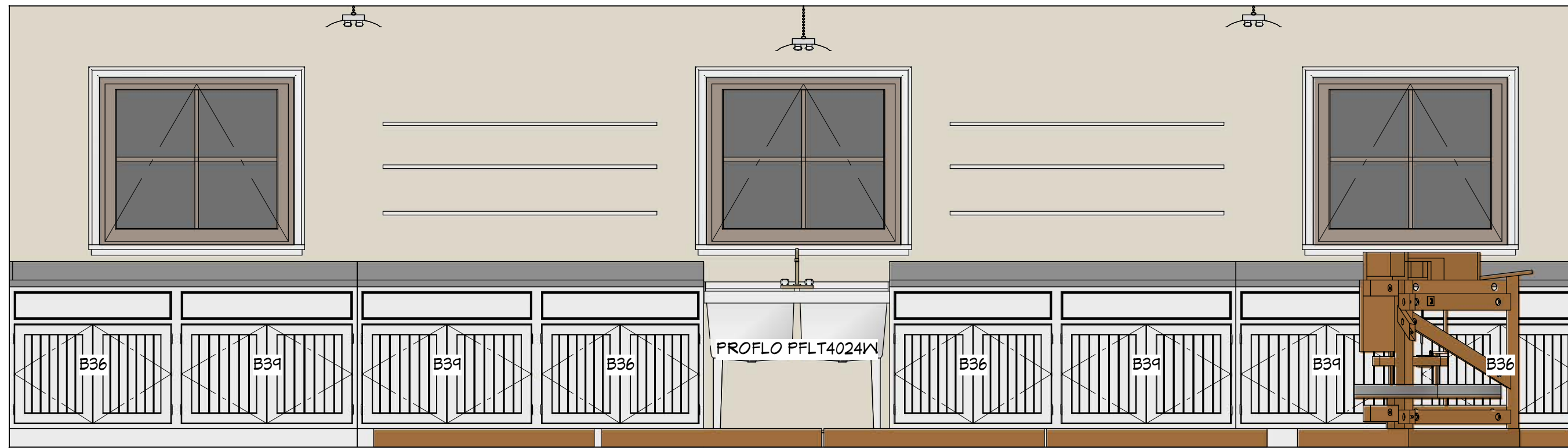

STUDIO 1



STUDIO 2

3D's ARE FOR ILLUSTRATION PURPOSES ONLY AND MAY SHOW OPTIONAL OR SITE BUILT ITEMS. THEY ARE AN ARTISTIC INTERPRETATION OF THE GENERAL APPEARANCE AND NOT MEANT TO BE AN EXACT RENDITION. PLEASE REFER TO BUILDER CONTRACTS FOR PRODUCTS INCLUDED.

THIRD PARTY INSPECTION AGENCY		PE/RA		SERIAL No		HOME OWNER		SQUASH MEADOW		BUILDER		USE GROUP	
				PRODUCTION No		SITE		FEATHERSTONE PROJECT		CABINETS		WOOD FRAME (VB)	
				REVISION		DATE		WESTCHESTER MODULAR HOMES INC.		DWW		DESIGNER	
				1		9/18/15		30 REAGANS MILL RD. WINGDALE, NY 12594		DATE		9/11/15	
				1a		10/27/15		Tel (845)832-9400 Fax (845)832-6698		SCALE		AS NOTED	
				3		2/17/16				PAGE:		3C	

