

Tisbury parcels and owners

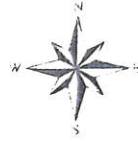

August 19, 2022



www.cai-tech.com

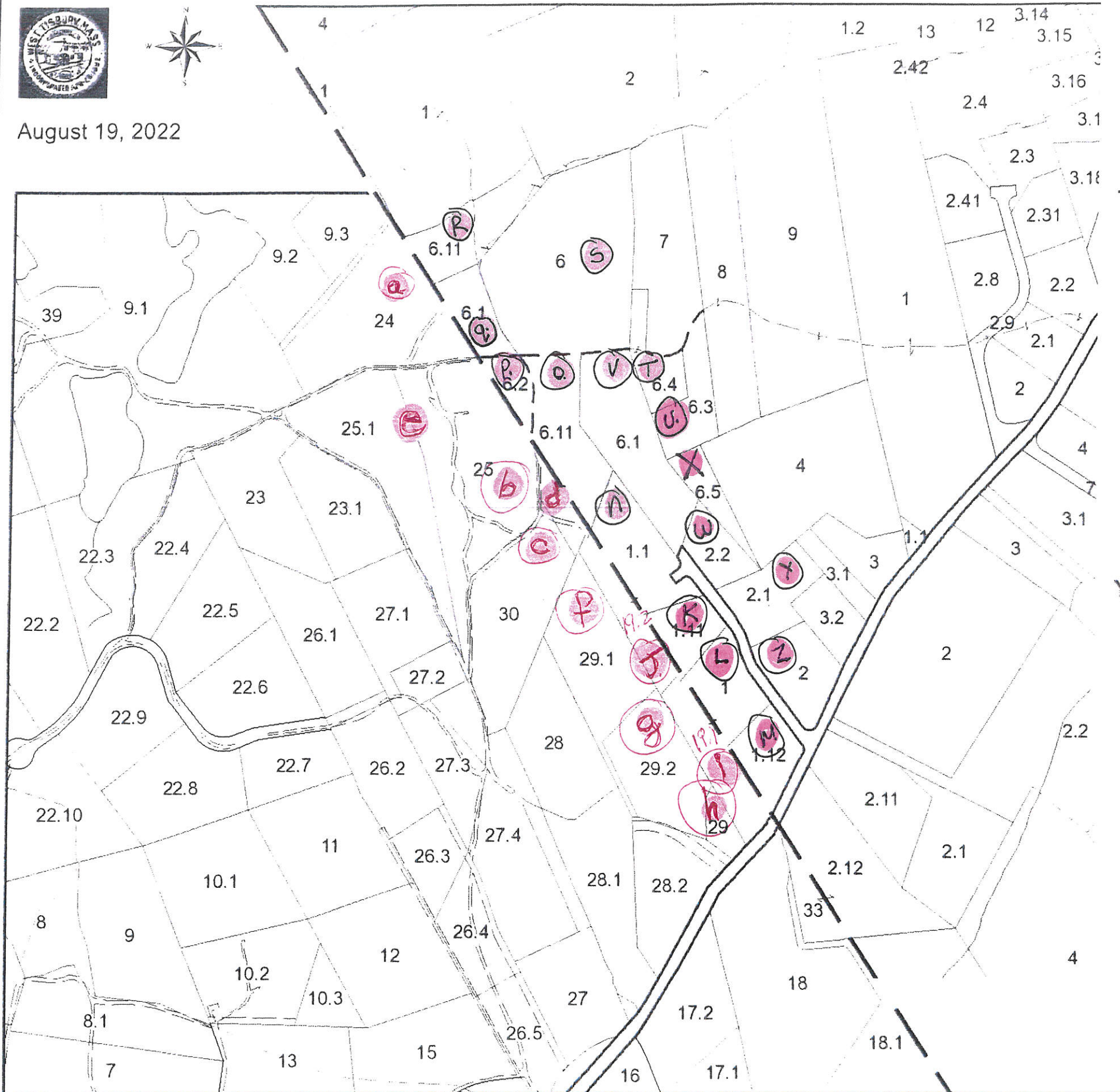



Data shown on this map is provided for planning and informational purposes only. The municipality and CAI Technologies are not responsible for any use for other purposes or misuse or misrepresentation of this map.

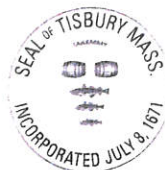
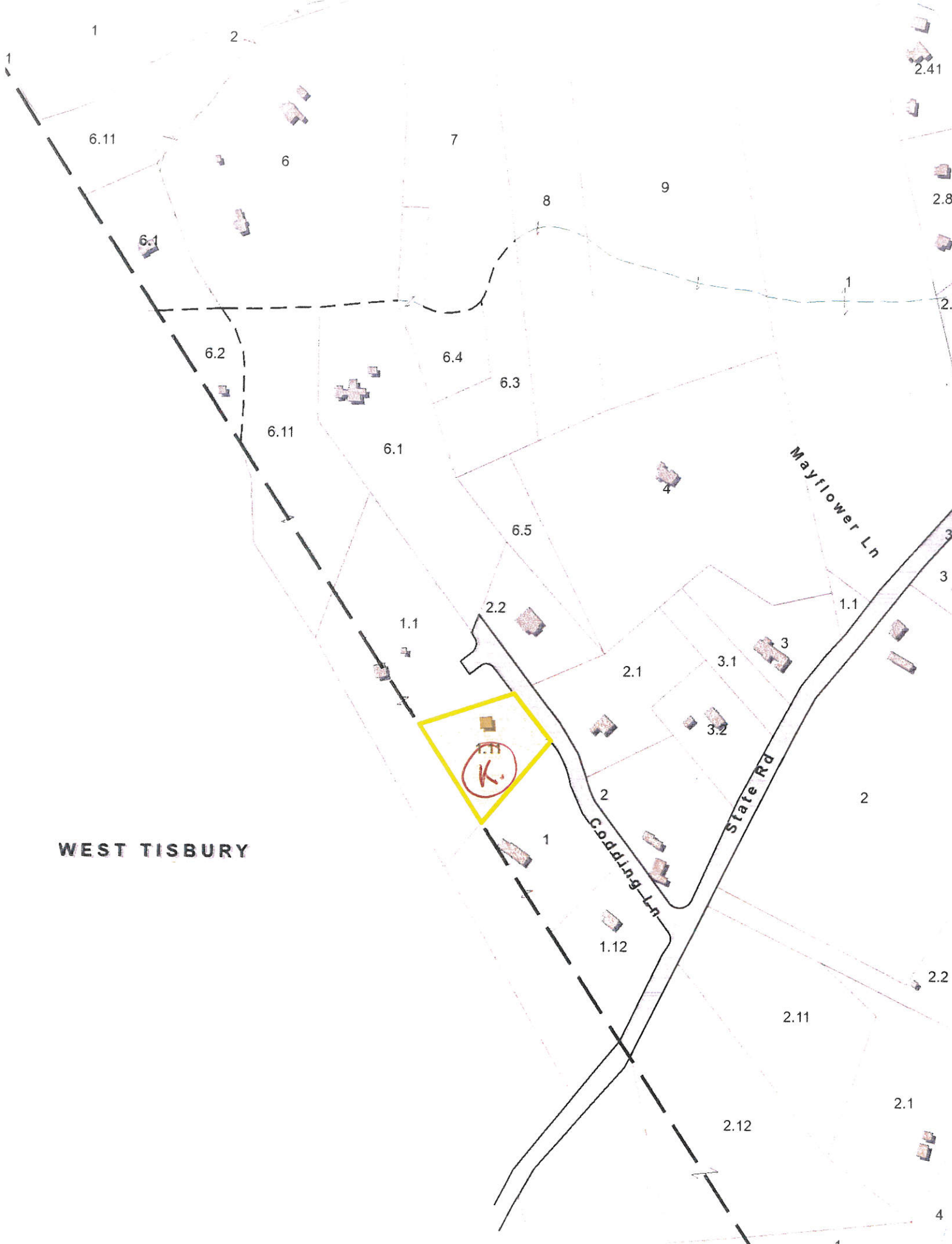



**Property Card: 66 CODDING LN**  
Town of Tisbury, MA

Parcel Information	
	<b>Parcel ID:</b> 51-A-1.11 <b>Vision ID:</b> 3018  <b>Owner:</b> CODDING SARAH-LYNNE <b>Mailing Address:</b> PO BOX 1540  WEST TISBURY, MA 02575
	<b>General Information</b> <b>Map:</b> 51 <b>Block:</b> A <b>Lot:</b> 1.11  <b>Use Description:</b> Single Fam MDL-01 <b>Zone:</b> R50 <b>Land Area in Acres:</b> 1.226928
<b>Sale History</b>	
<b>Sale Date:</b> 5/29/1987 <b>Sale Price:</b> \$0	

Building Details: Building # 1	
	<b>Living Area:</b> 1396 <b>Style:</b> Colonial <b>Stories:</b> 2 <b>No. Total Rooms:</b> 5 <b>No. Bedrooms:</b> 2 <b>No. Baths:</b> 1 <b>No. Half Baths:</b> 1
	<b>Kitchen Desc:</b> Average <b>Interior Wall Desc 1:</b> Drywall/Sheet <b>Interior Wall Desc 2:</b> <b>Exterior Wall Desc 1:</b> Wood Shingle <b>Exterior Wall Desc 2:</b>





Data shown on this report is provided for planning and informational purposes only. The municipality and CAI Technologies are not responsible for any use for other purposes or misuse or misrepresentation of this report.

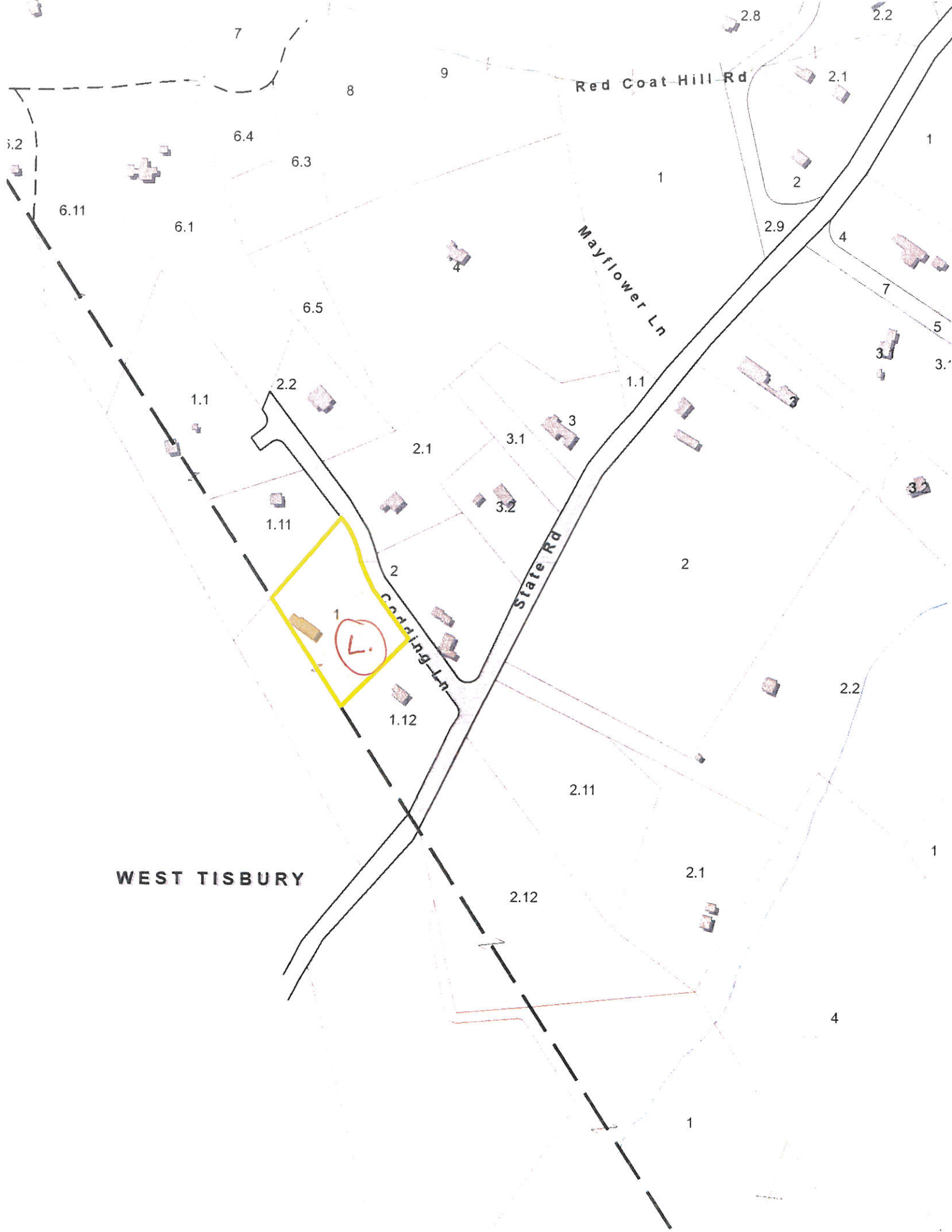



**Property Card: 46 CODDING LN**  
Town of Tisbury, MA

Parcel Information	
	<b>Parcel ID:</b> 51-A-1 <b>Vision ID:</b> 3005  <b>Owner:</b> CODDING GUY K <b>Mailing Address:</b> BOX 978  OAK BLUFFS, MA 02557
	<b>General Information</b>
<b>Map:</b> 51 <b>Block:</b> A <b>Lot:</b> 1  <b>Use Description:</b> Single Fam MDL-01 <b>Zone:</b> R50 <b>Land Area in Acres:</b> 1.879982	<b>Assessed Value</b>  <b>Land:</b> \$420300 <b>Buildings:</b> \$469400 <b>Extra Bldg Features:</b> \$3700 <b>Outbuildings:</b> \$500 <b>Total:</b> \$893900
<b>Sale History</b>	
<b>Sale Date:</b> 9/30/1987 <b>Sale Price:</b> \$0	

Building Details: Building # 1	
	<b>Living Area:</b> 1870 <b>Style:</b> Ranch <b>Stories:</b> 1 <b>No. Total Rooms:</b> 5 <b>No. Bedrooms:</b> 3 <b>No. Baths:</b> 2 <b>No. Half Baths:</b> 0
	<b>Kitchen Desc:</b> Average <b>Interior Wall Desc 1:</b> Drywall/Sheet <b>Interior Wall Desc 2:</b> <b>Exterior Wall Desc 1:</b> Wood Shingle <b>Exterior Wall Desc 2:</b>
<b>Roof Cover Desc:</b> Asph/F GlS/Cmp <b>Roof Structure Desc:</b> Gable/Hip <b>Heat Type:</b> Hot Water <b>Heat Fuel:</b> Oil <b>A/C Type:</b> None	



www.cai-tech.com

Data shown on this report is provided for planning and informational purposes only. The municipality and CAI Technologies are not responsible for any use for other purposes or misuse or misrepresentation of this report.



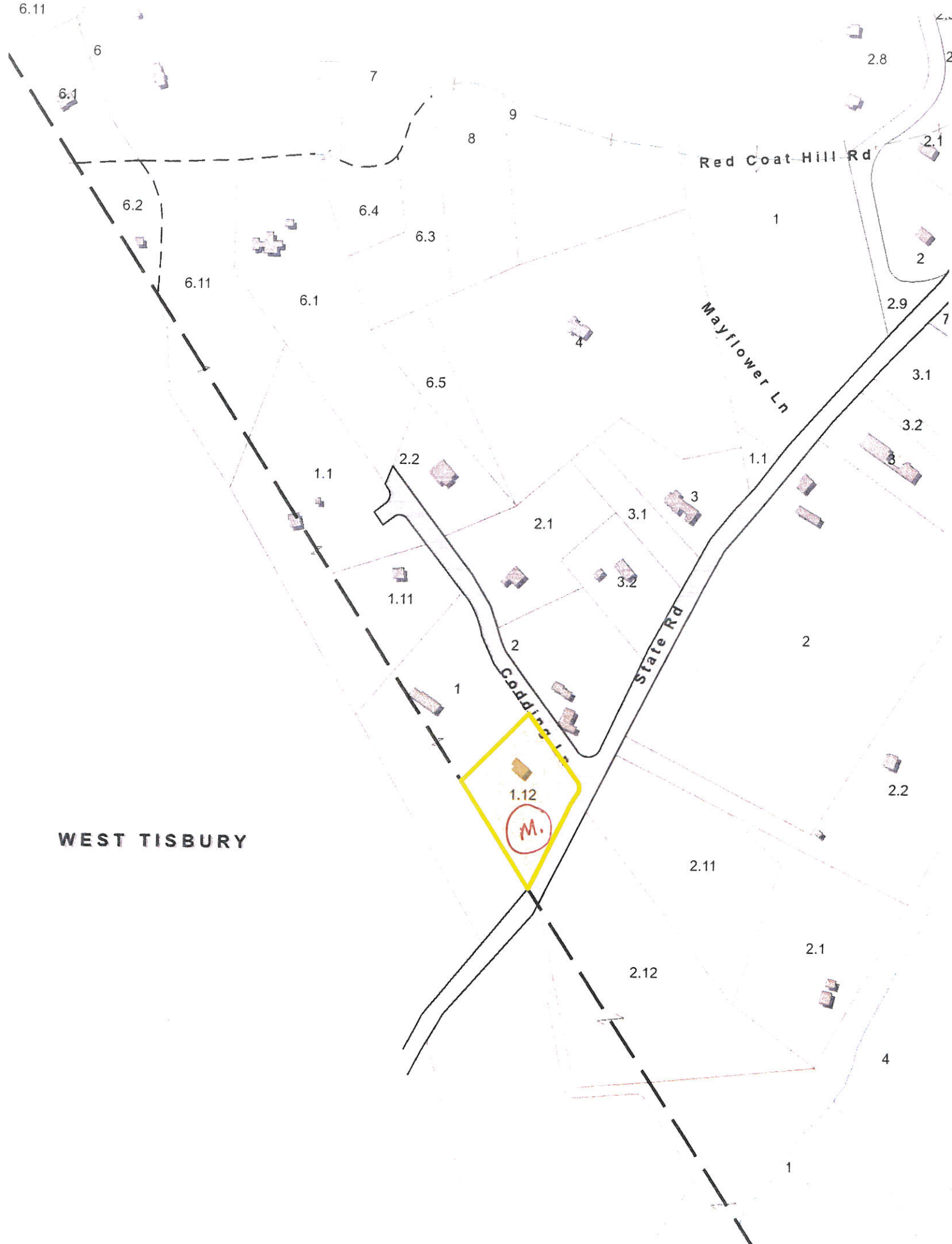

**Property Card: 26 CODDING LN**  
Town of Tisbury, MA

Parcel Information	
	Parcel ID: 51-A-1.12 Vision ID: 102148
	Owner: VINCENT EVE L Mailing Address: PO BOX 4370  VINEYARD HAVEN, MA 02568
General Information	Assessed Value
Map: 51 Block: A Lot: 1.12  Use Description: MULTI HSES MDL-01 Zone: R50 Land Area in Acres: 1.45	Land: \$412300 Buildings: \$841600 Extra Bldg Features: \$400 Outbuildings: \$0 Total: \$1254300
	Sale History
	Sale Date: 9/30/1987 Sale Price: \$0

Building Details: Building # 1	
	Living Area: 990 Style: Cape Cod Stories: 1.75 No. Total Rooms: 5 No. Bedrooms: 2 No. Baths: 1 No. Half Baths: 0
	Kitchen Desc: Average Interior Wall Desc 1: Drywall/Sheet Interior Wall Desc 2: Exterior Wall Desc 1: Wood Shingle Exterior Wall Desc 2:
	Roof Cover Desc: Asph/F Gls/Cmp Roof Structure Desc: Gable/Hip Heat Type: Monitor Heat Heat Fuel: Gas A/C Type: None



Data shown on this report is provided for planning and informational purposes only. The municipality and CAI Technologies are not responsible for any use for other purposes or misuse or misrepresentation of this report.



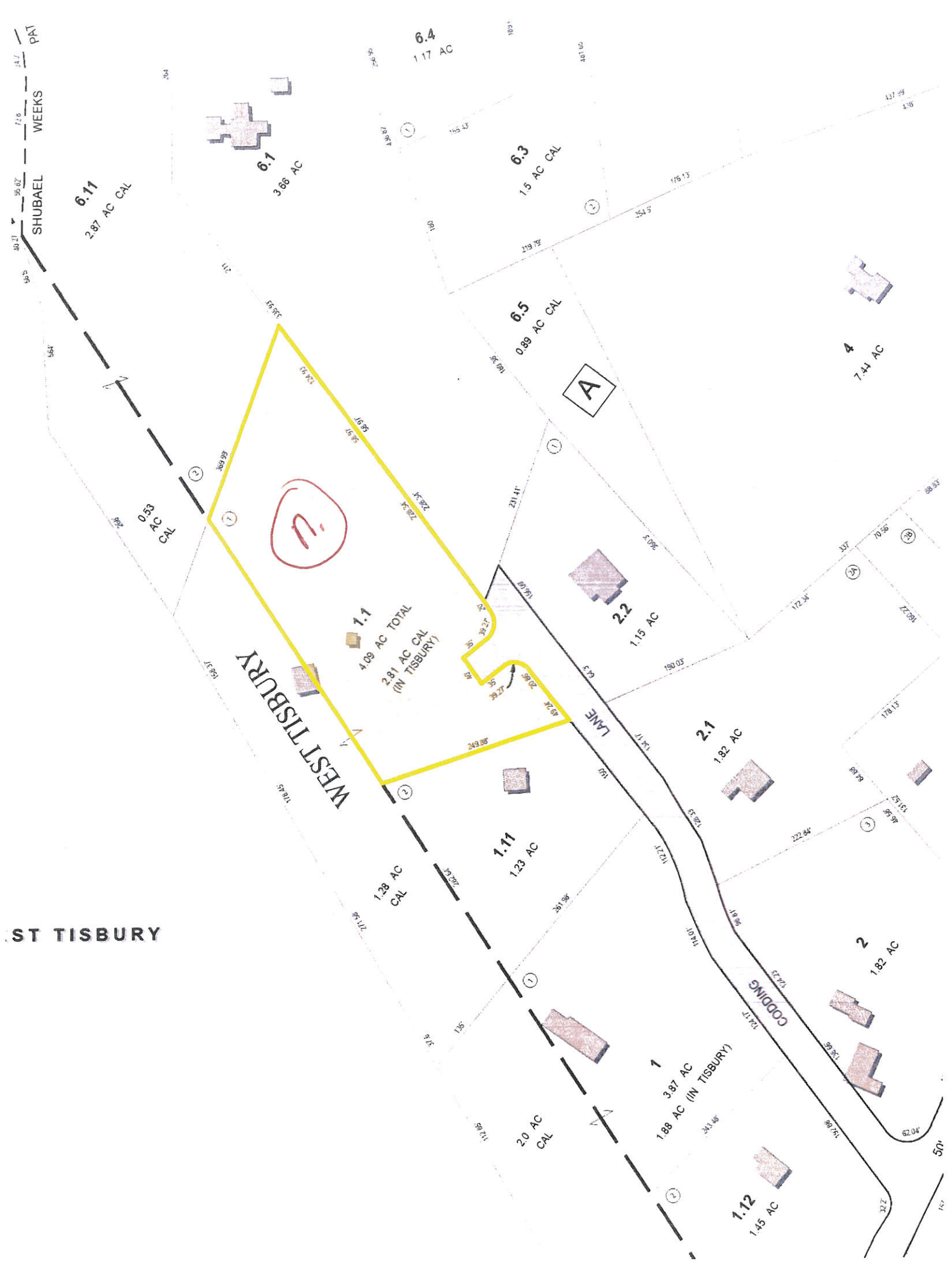

**Property Card: 74 CODDING LN**  
Town of Tisbury, MA

Parcel Information	
	<p><b>Parcel ID:</b> 51-A-1.1 <b>Vision ID:</b> 3011</p> <p><b>Owner:</b> CODDING LEWIS B <b>Mailing Address:</b> BOX 1946  VINEYARD HAVEN, MA 02568</p>
	<p><b>General Information</b></p> <p><b>Map:</b> 51 <b>Block:</b> A <b>Lot:</b> 1.1</p> <p><b>Use Description:</b> Single Fam MDL-01 <b>Zone:</b> R50 <b>Land Area in Acres:</b> 2.2</p>
<p><b>Assessed Value</b></p> <p><b>Land:</b> \$245800 <b>Buildings:</b> \$370300 <b>Extra Bldg Features:</b> \$6300 <b>Outbuildings:</b> \$0 <b>Total:</b> \$622400</p>	
<p><b>Sale History</b></p> <p><b>Sale Date:</b> 5/4/1979 <b>Sale Price:</b> \$0</p>	

Building Details: Building # 1	
<p><b>Kitchen Desc:</b> Average <b>Interior Wall Desc 1:</b> Drywall/Sheet <b>Interior Wall Desc 2:</b> <b>Exterior Wall Desc 1:</b> Wood Shingle <b>Exterior Wall Desc 2:</b></p>	<p><b>Living Area:</b> 1490 <b>Style:</b> Cape Cod <b>Stories:</b> 2 <b>No. Total Rooms:</b> 5 <b>No. Bedrooms:</b> 2 <b>No. Baths:</b> 1 <b>No. Half Baths:</b> 1</p> <p><b>Roof Cover Desc:</b> Asph/F Gls/Cmp <b>Roof Structure Desc:</b> Gable/Hip <b>Heat Type:</b> Forced Air-Duc <b>Heat Fuel:</b> Gas <b>A/C Type:</b> None</p>



www.cai-tech.com

Data shown on this report is provided for planning and informational purposes only. The municipality and CAI Technologies are not responsible for any use for other purposes or misuse or misrepresentation of this report.





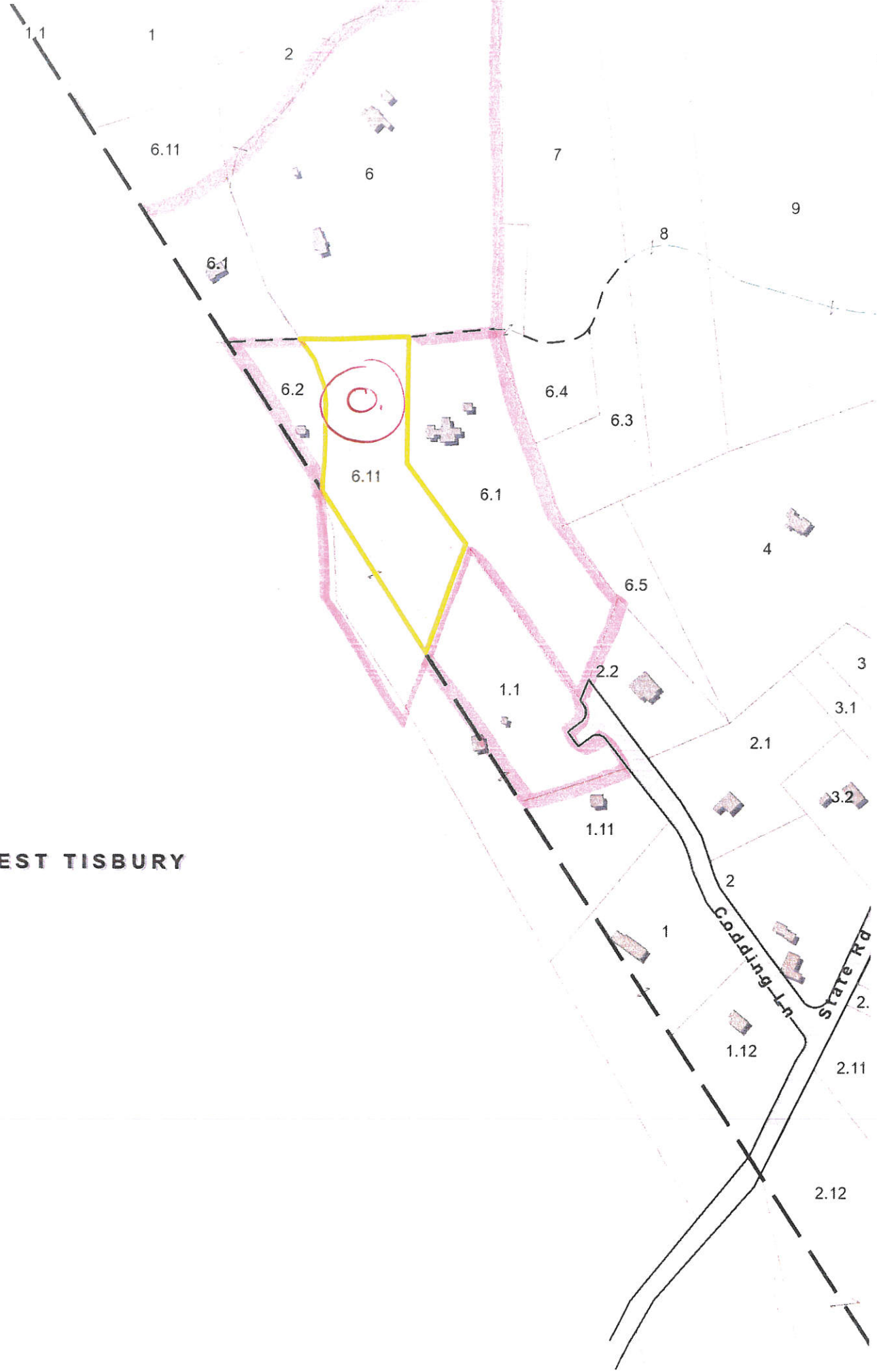

**Property Card: RED COAT HILL RD**  
Town of Tisbury, MA

WEST TISBURY



Parcel Information								
	<p><b>Parcel ID:</b> 51-A-6.11 <b>Vision ID:</b> 3411</p> <p><b>Owner:</b> CANNON LAWRENCE J <b>Mailing Address:</b> 60 PARK PLACE MERIDEN, CT 06451</p>							
	<table border="1"> <thead> <tr> <th>General Information</th> <th>Assessed Value</th> </tr> </thead> <tbody> <tr> <td> <p><b>Map:</b> 51 <b>Block:</b> A <b>Lot:</b> 6.11</p> <p><b>Use Description:</b> RES ACLNDV <b>Zone:</b> R50 <b>Land Area in Acres:</b> 2.869995</p> </td> <td> <p><b>Land:</b> \$200000 <b>Buildings:</b> \$0 <b>Extra Bldg Features:</b> \$0 <b>Outbuildings:</b> \$0 <b>Total:</b> \$200000</p> </td> </tr> <tr> <td colspan="2" style="text-align: center;"><b>Sale History</b></td> </tr> <tr> <td colspan="2"> <p><b>Sale Date:</b> 11/26/1997 <b>Sale Price:</b> \$0</p> </td> </tr> </tbody> </table>	General Information	Assessed Value	<p><b>Map:</b> 51 <b>Block:</b> A <b>Lot:</b> 6.11</p> <p><b>Use Description:</b> RES ACLNDV <b>Zone:</b> R50 <b>Land Area in Acres:</b> 2.869995</p>	<p><b>Land:</b> \$200000 <b>Buildings:</b> \$0 <b>Extra Bldg Features:</b> \$0 <b>Outbuildings:</b> \$0 <b>Total:</b> \$200000</p>	<b>Sale History</b>		<p><b>Sale Date:</b> 11/26/1997 <b>Sale Price:</b> \$0</p>
General Information	Assessed Value							
<p><b>Map:</b> 51 <b>Block:</b> A <b>Lot:</b> 6.11</p> <p><b>Use Description:</b> RES ACLNDV <b>Zone:</b> R50 <b>Land Area in Acres:</b> 2.869995</p>	<p><b>Land:</b> \$200000 <b>Buildings:</b> \$0 <b>Extra Bldg Features:</b> \$0 <b>Outbuildings:</b> \$0 <b>Total:</b> \$200000</p>							
<b>Sale History</b>								
<p><b>Sale Date:</b> 11/26/1997 <b>Sale Price:</b> \$0</p>								

Building Details: Building # 1	
	<p><b>Living Area:</b> 0 <b>Style:</b> <b>Stories:</b> <b>No. Total Rooms:</b> <b>No. Bedrooms:</b> <b>No. Baths:</b> <b>No. Half Baths:</b></p>
	<p><b>Kitchen Desc:</b> <b>Interior Wall Desc 1:</b> <b>Interior Wall Desc 2:</b> <b>Exterior Wall Desc 1:</b> <b>Exterior Wall Desc 2:</b></p> <p><b>Roof Cover Desc:</b> <b>Roof Structure Desc:</b> <b>Heat Type:</b> <b>Heat Fuel:</b> <b>A/C Type:</b></p>



www.cai-tech.com

Data shown on this report is provided for planning and informational purposes only. The municipality and CAI Technologies are not responsible for any use for other purposes or misuse or misrepresentation of this report.





Property Card: SHUBAEL WEEKS PA  
Town of Tisbury, MA

Parcel Information	
	Parcel ID: 51-A-6.2 Vision ID: 3017
	Owner: AIRASIAN JAMES Mailing Address: PO BOX 1721  VINEYARD HAVEN, MA 02568
General Information	Assessed Value
Map: 51 Block: A Lot: 6.2  Use Description: RES ACLNUD Zone: R50 Land Area in Acres: 0.9	Land: \$11500 Buildings: \$0 Extra Bldg Features: \$0 Outbuildings: \$0 Total: \$11500
	Sale History
	Sale Date: 7/8/1671 Sale Price: \$0

Building Details: Building # 1	
	Living Area: 0 Style: Stories: No. Total Rooms: No. Bedrooms: No. Baths: No. Half Baths:
	Kitchen Desc: Interior Wall Desc 1: Interior Wall Desc 2: Exterior Wall Desc 1: Exterior Wall Desc 2:
	Roof Cover Desc: Roof Structure Desc: Heat Type: Heat Fuel: A/C Type:

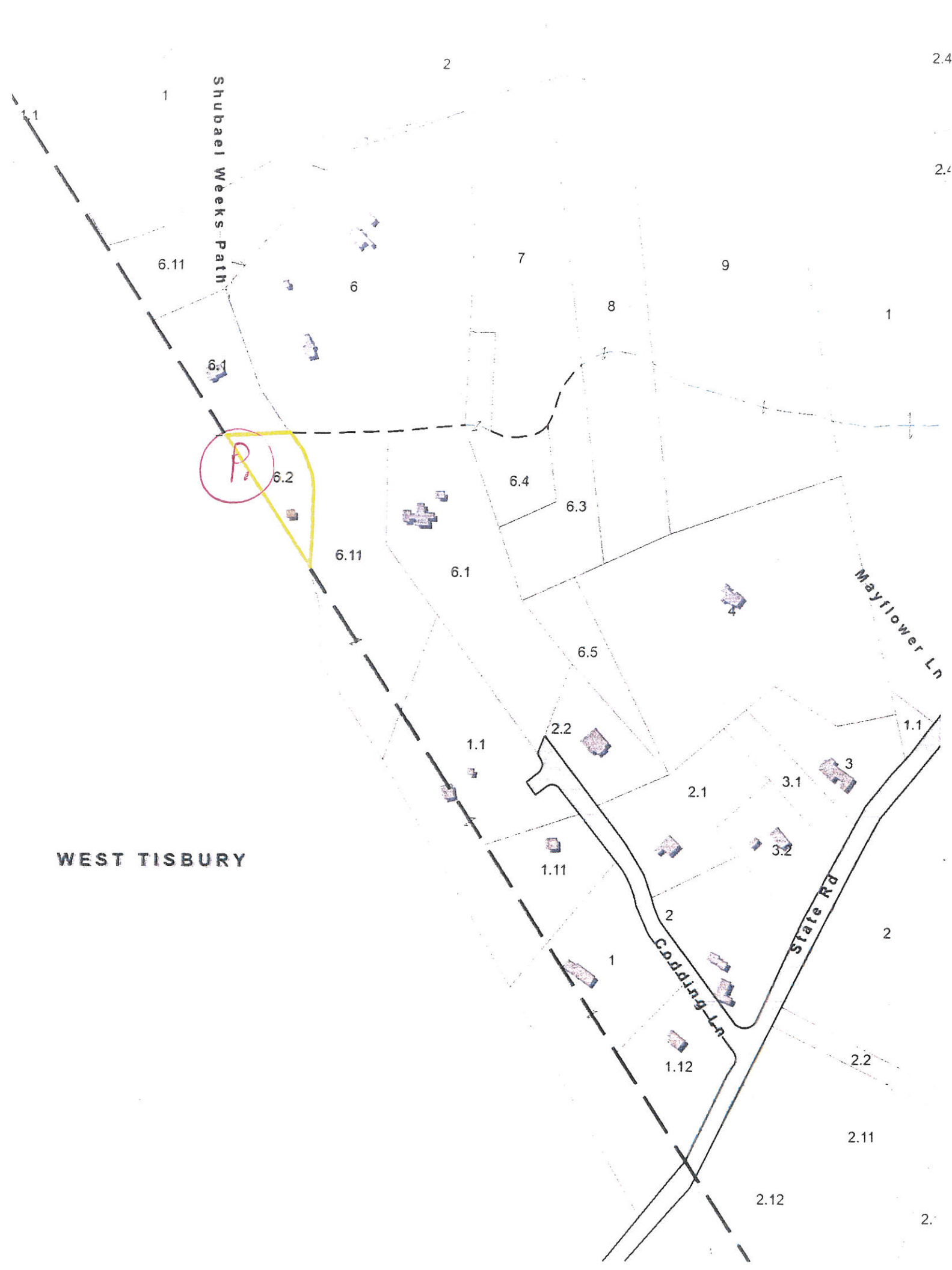

Data shown on this report is provided for planning and informational purposes only. The municipality and CAI Technologies are not responsible for any use for other purposes or misuse or misrepresentation of this report.

8/19/2022





**Property Card: 385 SHUBAEL WEEKS PA**  
Town of Tisbury, MA

Parcel Information								
	<b>Parcel ID:</b> 52-A-6.1 <b>Vision ID:</b> 3031  <b>Owner:</b> KELLY MICHELLE FOSTER <b>Mailing Address:</b> PO BOX 1869  VINEYARD HAVEN, MA 02568							
	<table border="1"> <thead> <tr> <th>General Information</th> <th>Assessed Value</th> </tr> </thead> <tbody> <tr> <td> <b>Map:</b> 52  <b>Block:</b> A  <b>Lot:</b> 6.1   <b>Use Description:</b> Single Fam MDL-01  <b>Zone:</b> R50  <b>Land Area in Acres:</b> 1.319995               </td> <td> <b>Land:</b> \$409800  <b>Buildings:</b> \$638000  <b>Extra Bldg Features:</b> \$4900  <b>Outbuildings:</b> \$3600  <b>Total:</b> \$1056300               </td> </tr> <tr> <td colspan="2" style="text-align: center;"><b>Sale History</b></td> </tr> <tr> <td colspan="2"> <b>Sale Date:</b> 12/23/2003  <b>Sale Price:</b> \$277500               </td> </tr> </tbody> </table>	General Information	Assessed Value	<b>Map:</b> 52 <b>Block:</b> A <b>Lot:</b> 6.1  <b>Use Description:</b> Single Fam MDL-01 <b>Zone:</b> R50 <b>Land Area in Acres:</b> 1.319995	<b>Land:</b> \$409800 <b>Buildings:</b> \$638000 <b>Extra Bldg Features:</b> \$4900 <b>Outbuildings:</b> \$3600 <b>Total:</b> \$1056300	<b>Sale History</b>		<b>Sale Date:</b> 12/23/2003 <b>Sale Price:</b> \$277500
General Information	Assessed Value							
<b>Map:</b> 52 <b>Block:</b> A <b>Lot:</b> 6.1  <b>Use Description:</b> Single Fam MDL-01 <b>Zone:</b> R50 <b>Land Area in Acres:</b> 1.319995	<b>Land:</b> \$409800 <b>Buildings:</b> \$638000 <b>Extra Bldg Features:</b> \$4900 <b>Outbuildings:</b> \$3600 <b>Total:</b> \$1056300							
<b>Sale History</b>								
<b>Sale Date:</b> 12/23/2003 <b>Sale Price:</b> \$277500								

Building Details: Building # 1	
<b>Living Area:</b> 1498 <b>Style:</b> Conventional <b>Stories:</b> 1.75 <b>No. Total Rooms:</b> 5 <b>No. Bedrooms:</b> 2 <b>No. Baths:</b> 3 <b>No. Half Baths:</b>	<b>Kitchen Desc:</b> Average <b>Interior Wall Desc 1:</b> Drywall/Sheet <b>Interior Wall Desc 2:</b> K PINE/A WD <b>Exterior Wall Desc 1:</b> Wood Shingle <b>Exterior Wall Desc 2:</b>
<b>Roof Cover Desc:</b> Asph/F Gls/Cmp <b>Roof Structure Desc:</b> Gable/Hip <b>Heat Type:</b> Radiant <b>Heat Fuel:</b> Gas <b>A/C Type:</b> None	



Data shown on this report is provided for planning and informational purposes only. The municipality and CAI Technologies are not responsible for any use for other purposes or misuse or misrepresentation of this report.





**Property Card: 353 SHUBAEL WEEKS PA**  
Town of Tisbury, MA



Parcel Information								
	<b>Parcel ID:</b> 52-A-6.11 <b>Vision ID:</b> 3037  <b>Owner:</b> YOUNG EMMA N <b>Mailing Address:</b> PO BOX 1061  WEST TISBURY, MA 02575							
	<table border="1"> <thead> <tr> <th>General Information</th> <th>Assessed Value</th> </tr> </thead> <tbody> <tr> <td> <b>Map:</b> 52  <b>Block:</b> A  <b>Lot:</b> 6.11   <b>Use Description:</b> Single Fam MDL-01  <b>Zone:</b> R50  <b>Land Area in Acres:</b> 1.319995               </td> <td> <b>Land:</b> \$257400  <b>Buildings:</b> \$0  <b>Extra Bldg Features:</b> \$0  <b>Outbuildings:</b> \$0  <b>Total:</b> \$257400               </td> </tr> <tr> <td colspan="2" style="text-align: center;"><b>Sale History</b></td> </tr> <tr> <td colspan="2"> <b>Sale Date:</b> 3/26/1981  <b>Sale Price:</b> \$0               </td> </tr> </tbody> </table>	General Information	Assessed Value	<b>Map:</b> 52 <b>Block:</b> A <b>Lot:</b> 6.11  <b>Use Description:</b> Single Fam MDL-01 <b>Zone:</b> R50 <b>Land Area in Acres:</b> 1.319995	<b>Land:</b> \$257400 <b>Buildings:</b> \$0 <b>Extra Bldg Features:</b> \$0 <b>Outbuildings:</b> \$0 <b>Total:</b> \$257400	<b>Sale History</b>		<b>Sale Date:</b> 3/26/1981 <b>Sale Price:</b> \$0
General Information	Assessed Value							
<b>Map:</b> 52 <b>Block:</b> A <b>Lot:</b> 6.11  <b>Use Description:</b> Single Fam MDL-01 <b>Zone:</b> R50 <b>Land Area in Acres:</b> 1.319995	<b>Land:</b> \$257400 <b>Buildings:</b> \$0 <b>Extra Bldg Features:</b> \$0 <b>Outbuildings:</b> \$0 <b>Total:</b> \$257400							
<b>Sale History</b>								
<b>Sale Date:</b> 3/26/1981 <b>Sale Price:</b> \$0								

Building Details: Building # 1		
<input type="checkbox"/>	<b>Living Area:</b> 1539 <b>Style:</b> Cape Cod <b>Stories:</b> 2 <b>No. Total Rooms:</b> <b>No. Bedrooms:</b> 3 <b>No. Baths:</b> 2 <b>No. Half Baths:</b> 1	
	<table border="0"> <tr> <td> <b>Kitchen Desc:</b> Average  <b>Interior Wall Desc 1:</b> Drywall/Sheet  <b>Interior Wall Desc 2:</b>  <b>Exterior Wall Desc 1:</b> Wood Shingle  <b>Exterior Wall Desc 2:</b> </td> <td> <b>Roof Cover Desc:</b> Asph/F Gls/Cmp  <b>Roof Structure Desc:</b> Gable/Hip  <b>Heat Type:</b> Radiant  <b>Heat Fuel:</b> Gas  <b>A/C Type:</b> None               </td> </tr> </table>	<b>Kitchen Desc:</b> Average <b>Interior Wall Desc 1:</b> Drywall/Sheet <b>Interior Wall Desc 2:</b> <b>Exterior Wall Desc 1:</b> Wood Shingle <b>Exterior Wall Desc 2:</b>
<b>Kitchen Desc:</b> Average <b>Interior Wall Desc 1:</b> Drywall/Sheet <b>Interior Wall Desc 2:</b> <b>Exterior Wall Desc 1:</b> Wood Shingle <b>Exterior Wall Desc 2:</b>	<b>Roof Cover Desc:</b> Asph/F Gls/Cmp <b>Roof Structure Desc:</b> Gable/Hip <b>Heat Type:</b> Radiant <b>Heat Fuel:</b> Gas <b>A/C Type:</b> None	



www.cai-tech.com

Data shown on this report is provided for planning and informational purposes only. The municipality and CAI Technologies are not responsible for any use for other purposes or misuse or misrepresentation of this report.





**Property Card: 370 SHUBAEL WEEKS PA**  
Town of Tisbury, MA

Parcel Information								
	<b>Parcel ID:</b> 52-A-6 <b>Vision ID:</b> 3021  <b>Owner:</b> EUGSTER ELAINE TR <b>Mailing Address:</b> C/O RACHEL EUGSTER 109 BAYSWATER AVE OTTAWA, ON K1Y2G2							
	<table border="1"> <thead> <tr> <th>General Information</th> <th>Assessed Value</th> </tr> </thead> <tbody> <tr> <td> <b>Map:</b> 52  <b>Block:</b> A  <b>Lot:</b> 6   <b>Use Description:</b> MULTI HSES MDL-01  <b>Zone:</b> R50  <b>Land Area in Acres:</b> 8                 </td> <td> <b>Land:</b> \$358700  <b>Buildings:</b> \$547000  <b>Extra Bldg Features:</b> \$7000  <b>Outbuildings:</b> \$13600  <b>Total:</b> \$926300                 </td> </tr> <tr> <td colspan="2" style="text-align: center;"><b>Sale History</b></td> </tr> <tr> <td colspan="2"> <b>Sale Date:</b> 12/18/2013  <b>Sale Price:</b> \$10                 </td> </tr> </tbody> </table>	General Information	Assessed Value	<b>Map:</b> 52 <b>Block:</b> A <b>Lot:</b> 6  <b>Use Description:</b> MULTI HSES MDL-01 <b>Zone:</b> R50 <b>Land Area in Acres:</b> 8	<b>Land:</b> \$358700 <b>Buildings:</b> \$547000 <b>Extra Bldg Features:</b> \$7000 <b>Outbuildings:</b> \$13600 <b>Total:</b> \$926300	<b>Sale History</b>		<b>Sale Date:</b> 12/18/2013 <b>Sale Price:</b> \$10
General Information	Assessed Value							
<b>Map:</b> 52 <b>Block:</b> A <b>Lot:</b> 6  <b>Use Description:</b> MULTI HSES MDL-01 <b>Zone:</b> R50 <b>Land Area in Acres:</b> 8	<b>Land:</b> \$358700 <b>Buildings:</b> \$547000 <b>Extra Bldg Features:</b> \$7000 <b>Outbuildings:</b> \$13600 <b>Total:</b> \$926300							
<b>Sale History</b>								
<b>Sale Date:</b> 12/18/2013 <b>Sale Price:</b> \$10								

Building Details: Building # 1	
<b>Kitchen Desc:</b> Average <b>Interior Wall Desc 1:</b> Minim/Masonry <b>Interior Wall Desc 2:</b> <b>Exterior Wall Desc 1:</b> Wood Shingle <b>Exterior Wall Desc 2:</b>	<b>Living Area:</b> 1008 <b>Style:</b> Cottage <b>Stories:</b> 1.5 <b>No. Total Rooms:</b> 4 <b>No. Bedrooms:</b> 3 <b>No. Baths:</b> 1 <b>No. Half Baths:</b> 0  <b>Roof Cover Desc:</b> Asph/F Gls/Cmp <b>Roof Structure Desc:</b> Gable/Hip <b>Heat Type:</b> None <b>Heat Fuel:</b> Coal or Wood <b>A/C Type:</b> None

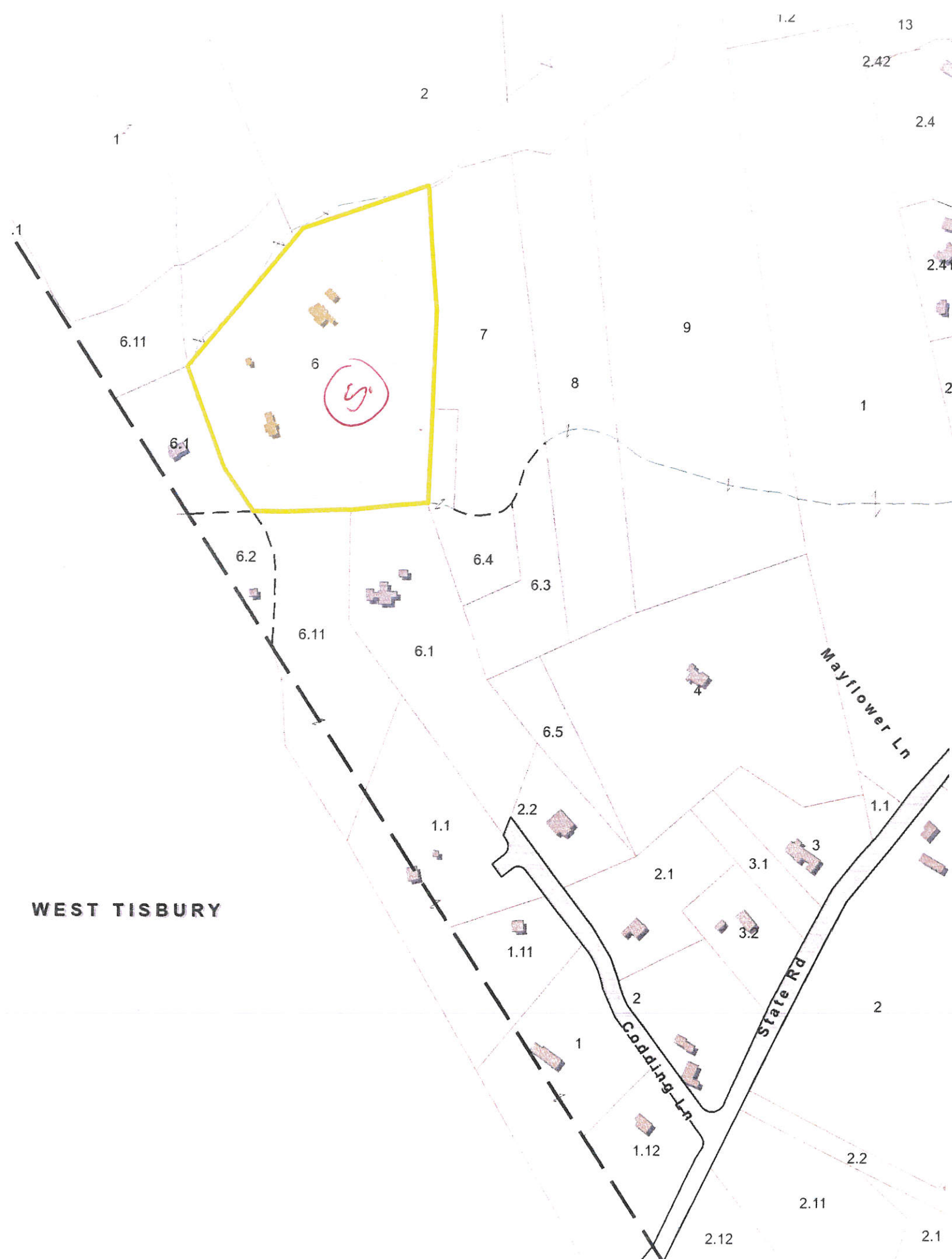



Data shown on this report is provided for planning and informational purposes only. The municipality and CAI Technologies are not responsible for any use for other purposes or misuse or misrepresentation of this report.



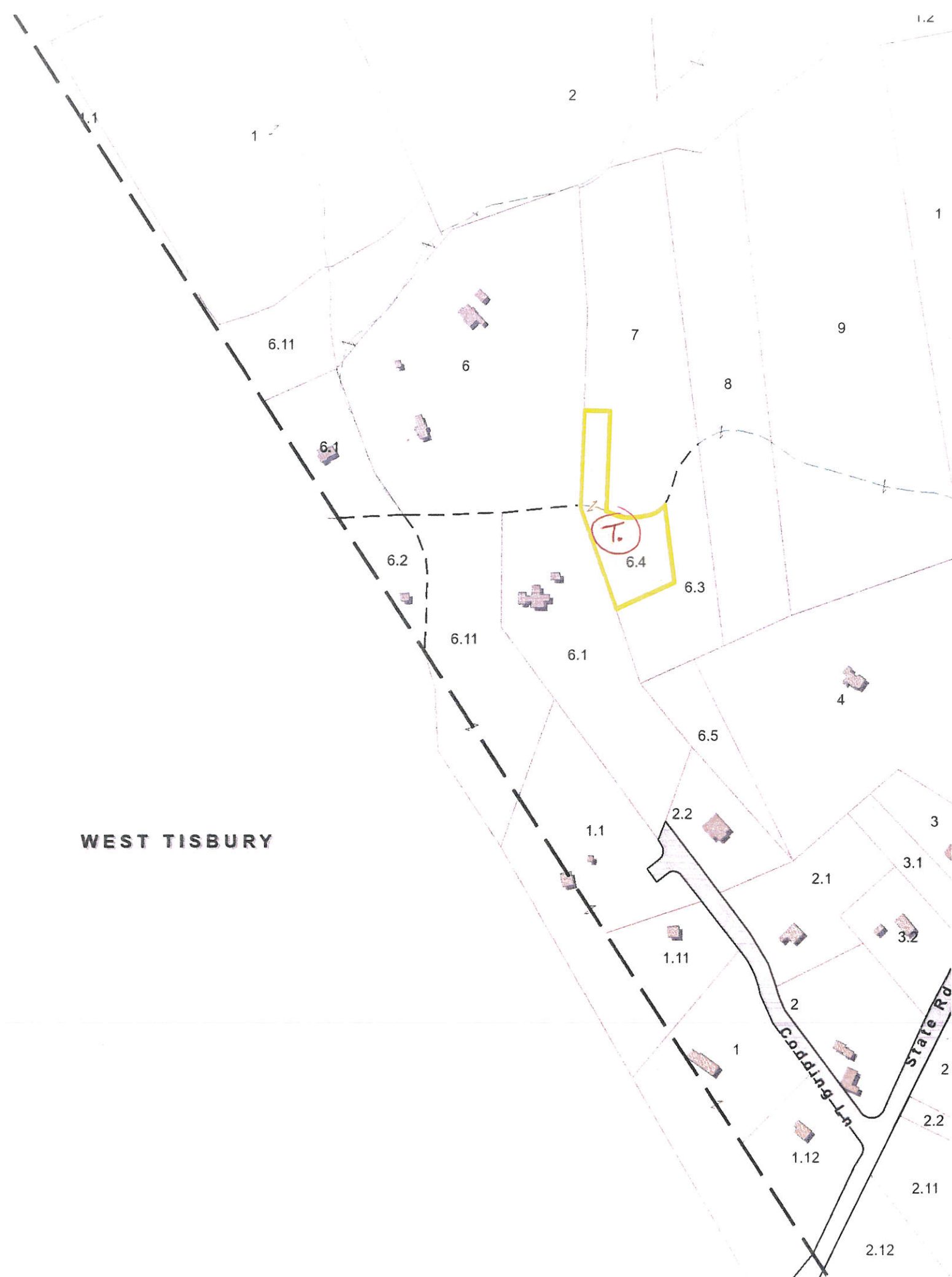

**Property Card: 180 RED COAT HILL RD**  
Town of Tisbury, MA



Parcel Information								
	<b>Parcel ID:</b> 51-A-6.4 <b>Vision ID:</b> 102410  <b>Owner:</b> MARTINO JOHN GREGORY <b>Mailing Address:</b> PO BOX 2741  VINEYARD HAVEN, MA 02568							
	<table border="1"> <thead> <tr> <th>General Information</th> <th>Assessed Value</th> </tr> </thead> <tbody> <tr> <td> <b>Map:</b> 51  <b>Block:</b> A  <b>Lot:</b> 6.4   <b>Use Description:</b> Single Fam MDL-01  <b>Zone:</b>  <b>Land Area in Acres:</b> 1.1736               </td> <td> <b>Land:</b> \$279100  <b>Buildings:</b> \$0  <b>Extra Bldg Features:</b> \$0  <b>Outbuildings:</b> \$0  <b>Total:</b> \$279100               </td> </tr> <tr> <td colspan="2" style="text-align: center;"><b>Sale History</b></td> </tr> <tr> <td colspan="2"> <b>Sale Date:</b> 12:00:00 AM  <b>Sale Price:</b> \$               </td> </tr> </tbody> </table>	General Information	Assessed Value	<b>Map:</b> 51 <b>Block:</b> A <b>Lot:</b> 6.4  <b>Use Description:</b> Single Fam MDL-01 <b>Zone:</b> <b>Land Area in Acres:</b> 1.1736	<b>Land:</b> \$279100 <b>Buildings:</b> \$0 <b>Extra Bldg Features:</b> \$0 <b>Outbuildings:</b> \$0 <b>Total:</b> \$279100	<b>Sale History</b>		<b>Sale Date:</b> 12:00:00 AM <b>Sale Price:</b> \$
General Information	Assessed Value							
<b>Map:</b> 51 <b>Block:</b> A <b>Lot:</b> 6.4  <b>Use Description:</b> Single Fam MDL-01 <b>Zone:</b> <b>Land Area in Acres:</b> 1.1736	<b>Land:</b> \$279100 <b>Buildings:</b> \$0 <b>Extra Bldg Features:</b> \$0 <b>Outbuildings:</b> \$0 <b>Total:</b> \$279100							
<b>Sale History</b>								
<b>Sale Date:</b> 12:00:00 AM <b>Sale Price:</b> \$								

Building Details: Building # 1	
<input type="checkbox"/>	<b>Living Area:</b> 582 <b>Style:</b> Conventional <b>Stories:</b> 2 <b>No. Total Rooms:</b> <b>No. Bedrooms:</b> <b>No. Baths:</b> 1 <b>No. Half Baths:</b> 0
<b>Kitchen Desc:</b> <b>Interior Wall Desc 1:</b> Drywall/Sheet <b>Interior Wall Desc 2:</b> <b>Exterior Wall Desc 1:</b> Wood Shingle <b>Exterior Wall Desc 2:</b>	<b>Roof Cover Desc:</b> Asph/F GlS/Cmp <b>Roof Structure Desc:</b> Salt Box <b>Heat Type:</b> Heat Pump <b>Heat Fuel:</b> Electric <b>A/C Type:</b> Heat Pump



www.cai-tech.com

Data shown on this report is provided for planning and informational purposes only. The municipality and CAI Technologies are not responsible for any use for other purposes or misuse or misrepresentation of this report.



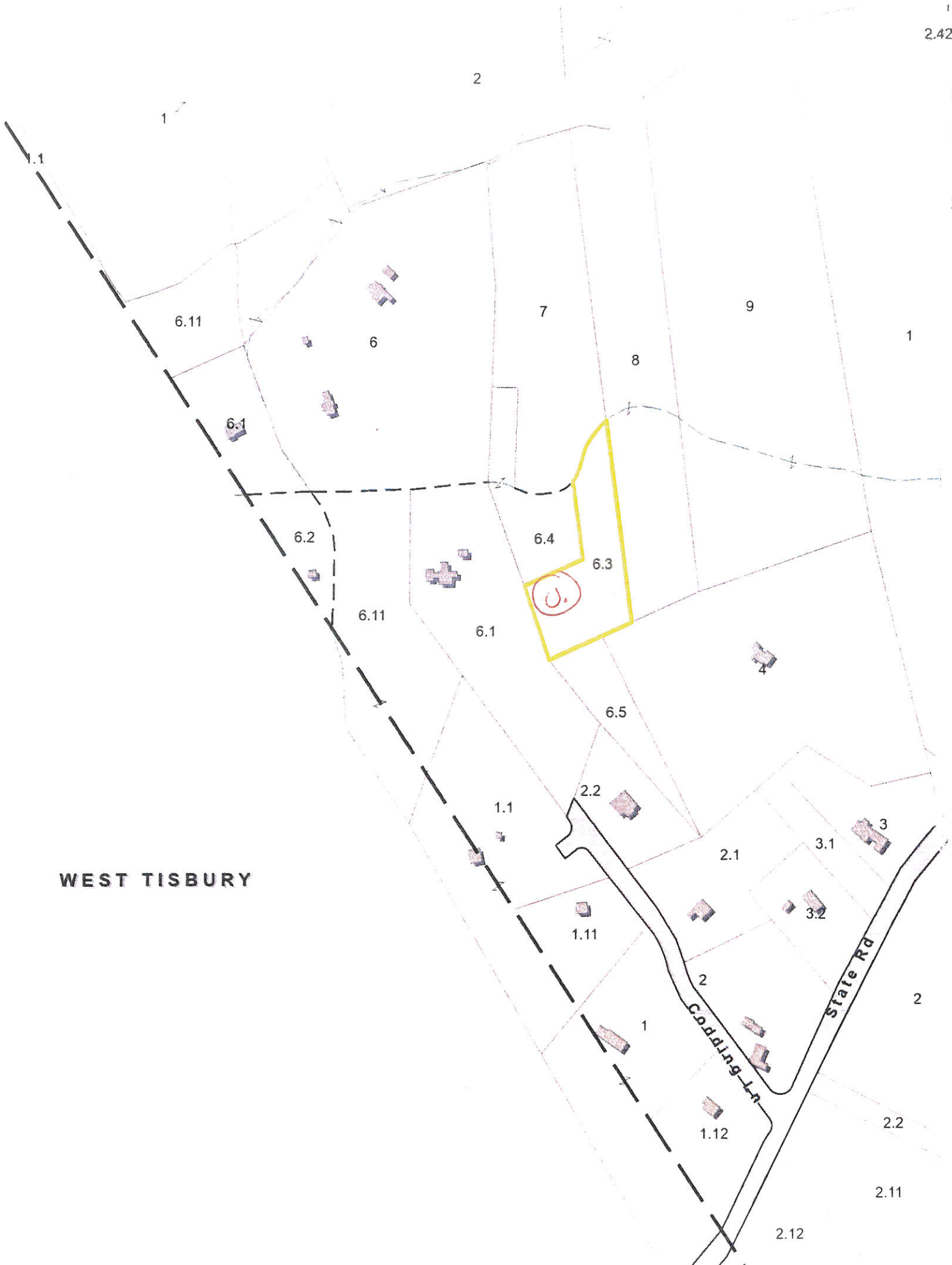

**Property Card: RED COAT HILL RD**  
Town of Tisbury, MA

Parcel Information								
NO PHOTO AVAILABLE	<b>Parcel ID:</b> 51-A-6.3 <b>Vision ID:</b> 101626  <b>Owner:</b> BILZERIAN NICOLE <b>Mailing Address:</b> 969 STATE ROAD  VINEYARD HAVEN, MA 02568							
	<table border="1"> <thead> <tr> <th>General Information</th> <th>Assessed Value</th> </tr> </thead> <tbody> <tr> <td> <b>Map:</b> 51  <b>Block:</b> A  <b>Lot:</b> 6.3   <b>Use Description:</b> RES ACLNDV  <b>Zone:</b> R50  <b>Land Area in Acres:</b> 1.6               </td> <td> <b>Land:</b> \$104300  <b>Buildings:</b> \$0  <b>Extra Bldg Features:</b> \$0  <b>Outbuildings:</b> \$0  <b>Total:</b> \$104300               </td> </tr> <tr> <td colspan="2" style="text-align: center;"><b>Sale History</b></td> </tr> <tr> <td colspan="2"> <b>Sale Date:</b> 7/8/1671  <b>Sale Price:</b> \$0               </td> </tr> </tbody> </table>	General Information	Assessed Value	<b>Map:</b> 51 <b>Block:</b> A <b>Lot:</b> 6.3  <b>Use Description:</b> RES ACLNDV <b>Zone:</b> R50 <b>Land Area in Acres:</b> 1.6	<b>Land:</b> \$104300 <b>Buildings:</b> \$0 <b>Extra Bldg Features:</b> \$0 <b>Outbuildings:</b> \$0 <b>Total:</b> \$104300	<b>Sale History</b>		<b>Sale Date:</b> 7/8/1671 <b>Sale Price:</b> \$0
General Information	Assessed Value							
<b>Map:</b> 51 <b>Block:</b> A <b>Lot:</b> 6.3  <b>Use Description:</b> RES ACLNDV <b>Zone:</b> R50 <b>Land Area in Acres:</b> 1.6	<b>Land:</b> \$104300 <b>Buildings:</b> \$0 <b>Extra Bldg Features:</b> \$0 <b>Outbuildings:</b> \$0 <b>Total:</b> \$104300							
<b>Sale History</b>								
<b>Sale Date:</b> 7/8/1671 <b>Sale Price:</b> \$0								

Building Details: Building # 1	
NO PHOTO AVAILABLE	<b>Living Area:</b> 0 <b>Style:</b> <b>Stories:</b> <b>No. Total Rooms:</b> <b>No. Bedrooms:</b> <b>No. Baths:</b> <b>No. Half Baths:</b>
	<b>Kitchen Desc:</b> <b>Interior Wall Desc 1:</b> <b>Interior Wall Desc 2:</b> <b>Exterior Wall Desc 1:</b> <b>Exterior Wall Desc 2:</b>
	<b>Roof Cover Desc:</b> <b>Roof Structure Desc:</b> <b>Heat Type:</b> <b>Heat Fuel:</b> <b>A/C Type:</b>



www.cai-tech.com

Data shown on this report is provided for planning and informational purposes only. The municipality and CAI Technologies are not responsible for any use for other purposes or misuse or misrepresentation of this report.





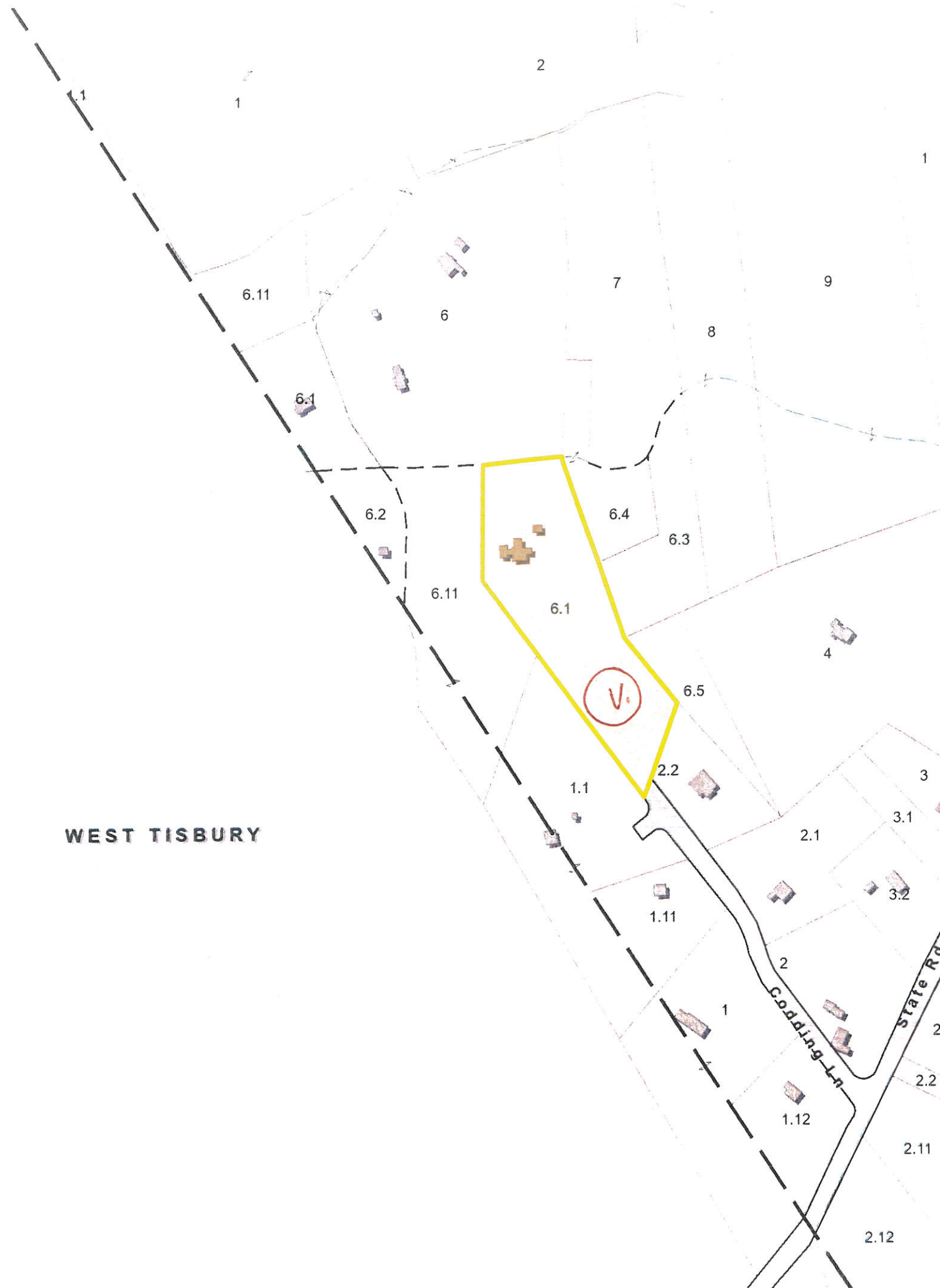

**Property Card: 200 RED COAT HILL RD**  
Town of Tisbury, MA

WEST TISBURY



Parcel Information	
	<b>Parcel ID:</b> 51-A-6.1 <b>Vision ID:</b> 3016  <b>Owner:</b> CONROY TERRENCE W JR TR <b>Mailing Address:</b> 9 SUNSET RD  WELLESLEY, MA 02482
	<b>General Information</b> <b>Map:</b> 51 <b>Block:</b> A <b>Lot:</b> 6.1  <b>Use Description:</b> Single Fam MDL-01 <b>Zone:</b> R50 <b>Land Area in Acres:</b> 3.66
<b>Sale History</b>	
<b>Sale Date:</b> 11/26/1997 <b>Sale Price:</b> \$100000	

Building Details: Building # 1	
	<b>Living Area:</b> 2420 <b>Style:</b> Conventional <b>Stories:</b> 1.75 <b>No. Total Rooms:</b> 10 <b>No. Bedrooms:</b> 4 <b>No. Baths:</b> 2 <b>No. Half Baths:</b> 1
	<b>Kitchen Desc:</b> Average <b>Interior Wall Desc 1:</b> Plastered <b>Interior Wall Desc 2:</b> Drywall/Sheet <b>Exterior Wall Desc 1:</b> Wood Shingle <b>Exterior Wall Desc 2:</b>





Data shown on this report is provided for planning and informational purposes only. The municipality and CAI Technologies are not responsible for any use for other purposes or misuse or misrepresentation of this report.

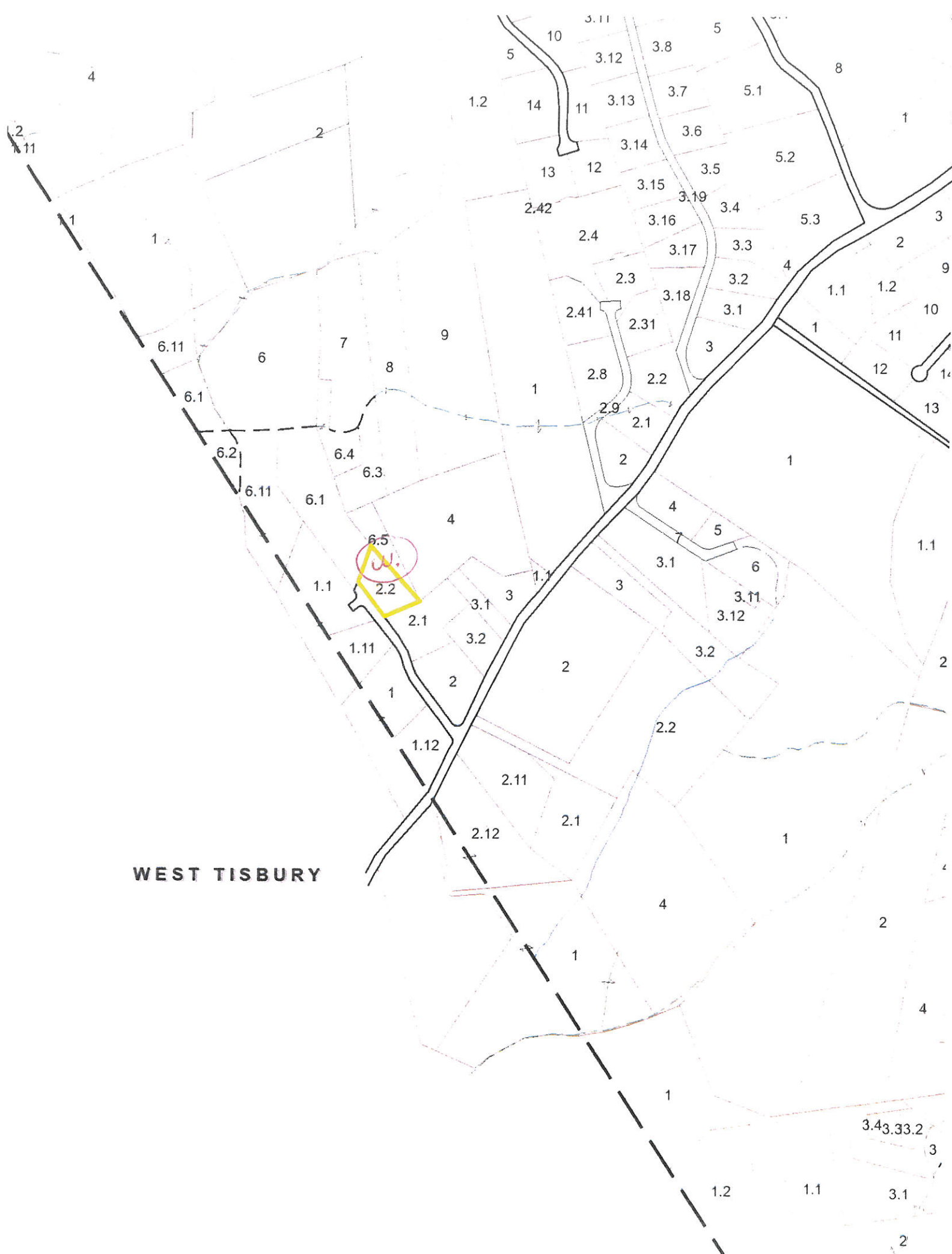



**Property Card: 73 CODDING LN**  
Town of Tisbury, MA

Parcel Information								
	<p><b>Parcel ID:</b> 51-A-2.2 <b>Vision ID:</b> 3013</p> <p><b>Owner:</b> JACQUELINE RODDY <b>Mailing Address:</b> BOX 1031  VINEYARD HAVEN, MA 02568</p>							
	<table border="1"> <thead> <tr> <th>General Information</th> <th>Assessed Value</th> </tr> </thead> <tbody> <tr> <td> <p><b>Map:</b> 51 <b>Block:</b> A <b>Lot:</b> 2.2</p> <p><b>Use Description:</b> Single Fam MDL-01 <b>Zone:</b> R50 <b>Land Area in Acres:</b> 1.15</p> </td> <td> <p><b>Land:</b> \$406100 <b>Buildings:</b> \$841800 <b>Extra Bldg Features:</b> \$7800 <b>Outbuildings:</b> \$0 <b>Total:</b> \$1255700</p> </td> </tr> <tr> <td colspan="2" style="text-align: center;"><b>Sale History</b></td> </tr> <tr> <td colspan="2"> <p><b>Sale Date:</b> 10/20/1983 <b>Sale Price:</b> \$0</p> </td> </tr> </tbody> </table>	General Information	Assessed Value	<p><b>Map:</b> 51 <b>Block:</b> A <b>Lot:</b> 2.2</p> <p><b>Use Description:</b> Single Fam MDL-01 <b>Zone:</b> R50 <b>Land Area in Acres:</b> 1.15</p>	<p><b>Land:</b> \$406100 <b>Buildings:</b> \$841800 <b>Extra Bldg Features:</b> \$7800 <b>Outbuildings:</b> \$0 <b>Total:</b> \$1255700</p>	<b>Sale History</b>		<p><b>Sale Date:</b> 10/20/1983 <b>Sale Price:</b> \$0</p>
General Information	Assessed Value							
<p><b>Map:</b> 51 <b>Block:</b> A <b>Lot:</b> 2.2</p> <p><b>Use Description:</b> Single Fam MDL-01 <b>Zone:</b> R50 <b>Land Area in Acres:</b> 1.15</p>	<p><b>Land:</b> \$406100 <b>Buildings:</b> \$841800 <b>Extra Bldg Features:</b> \$7800 <b>Outbuildings:</b> \$0 <b>Total:</b> \$1255700</p>							
<b>Sale History</b>								
<p><b>Sale Date:</b> 10/20/1983 <b>Sale Price:</b> \$0</p>								

Building Details: Building # 1	
	<p><b>Living Area:</b> 3500 <b>Style:</b> Colonial <b>Stories:</b> 2 <b>No. Total Rooms:</b> 9 <b>No. Bedrooms:</b> 4 <b>No. Baths:</b> 4 <b>No. Half Baths:</b> 0</p>
	<p><b>Kitchen Desc:</b> Average <b>Interior Wall Desc 1:</b> Drywall/Sheet <b>Interior Wall Desc 2:</b> <b>Exterior Wall Desc 1:</b> Wood Shingle <b>Exterior Wall Desc 2:</b></p> <p><b>Roof Cover Desc:</b> Asph/F Gls/Cmp <b>Roof Structure Desc:</b> Salt Box <b>Heat Type:</b> Forced Air-Duc <b>Heat Fuel:</b> Gas <b>A/C Type:</b> None</p>



www.cai-tech.com

Data shown on this report is provided for planning and informational purposes only. The municipality and CAI Technologies are not responsible for any use for other purposes or misuse or misrepresentation of this report.



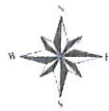

August 26, 2022

Tisbury, MA

1 inch = 282 Feet



www.cai-tech.com

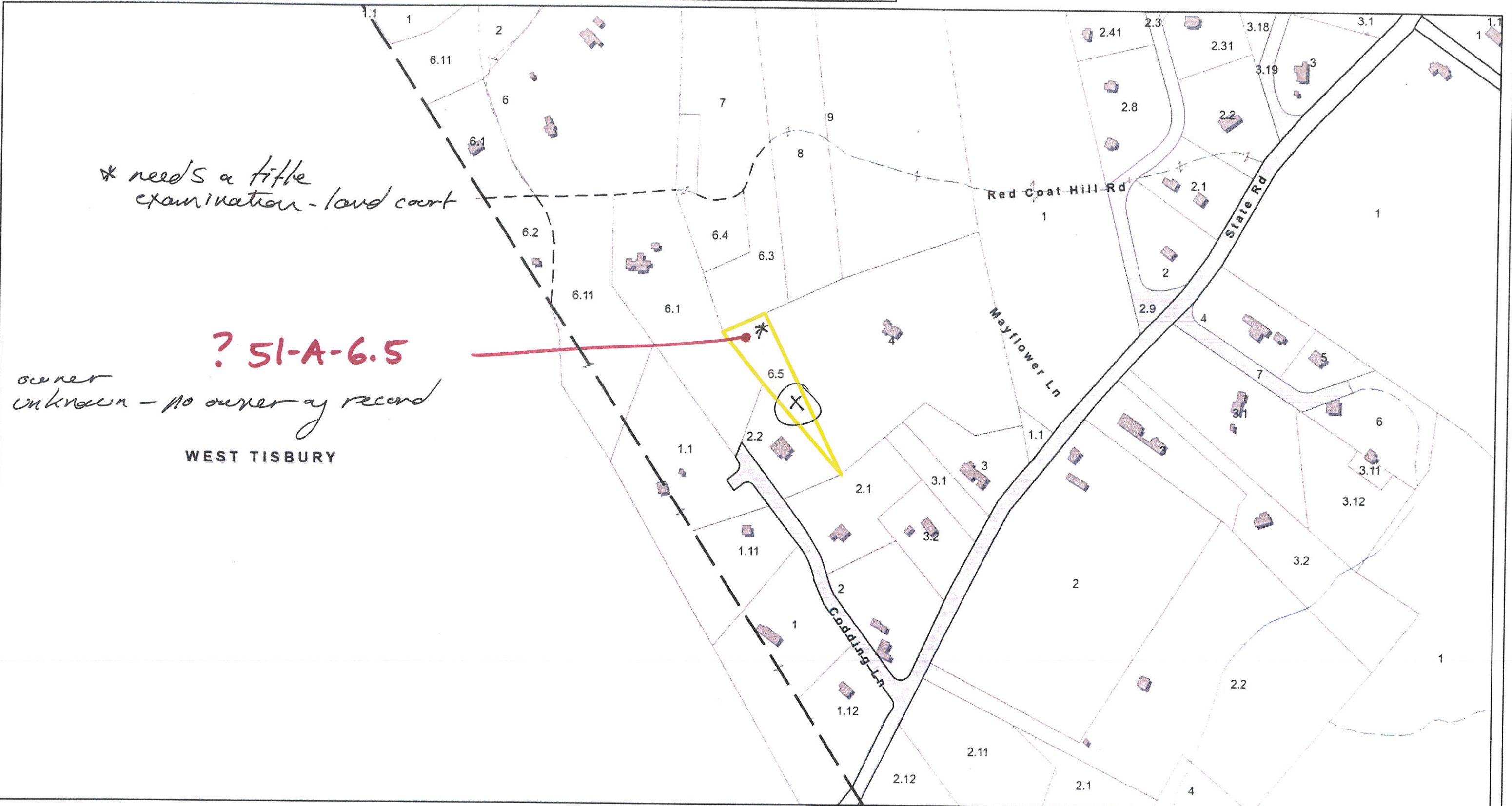

*\* needs a title examination - land court*

**? 51-A-6.5**

*owner unknown - no owner of record*

WEST TISBURY





# Property Card: 45 CODDING LN Town of Tisbury, MA

Parcel Information								
	<b>Parcel ID:</b> 51-A-2.1 <b>Vision ID:</b> 3012  <b>Owner:</b> WILLIAMS FREDERICK D JR <b>Mailing Address:</b> BOX 2583  VINEYARD HAVEN, MA 02568							
	<table border="1"> <thead> <tr> <th>General Information</th> <th>Assessed Value</th> </tr> </thead> <tbody> <tr> <td> <b>Map:</b> 51  <b>Block:</b> A  <b>Lot:</b> 2.1   <b>Use Description:</b> Single Fam MDL-01  <b>Zone:</b> R50  <b>Land Area in Acres:</b> 1.82               </td> <td> <b>Land:</b> \$419200  <b>Buildings:</b> \$580600  <b>Extra Bldg Features:</b> \$5900  <b>Outbuildings:</b> \$2100  <b>Total:</b> \$1007800               </td> </tr> <tr> <th colspan="2">Sale History</th> </tr> <tr> <td colspan="2"> <b>Sale Date:</b> 12/12/1983  <b>Sale Price:</b> \$0               </td> </tr> </tbody> </table>	General Information	Assessed Value	<b>Map:</b> 51 <b>Block:</b> A <b>Lot:</b> 2.1  <b>Use Description:</b> Single Fam MDL-01 <b>Zone:</b> R50 <b>Land Area in Acres:</b> 1.82	<b>Land:</b> \$419200 <b>Buildings:</b> \$580600 <b>Extra Bldg Features:</b> \$5900 <b>Outbuildings:</b> \$2100 <b>Total:</b> \$1007800	Sale History		<b>Sale Date:</b> 12/12/1983 <b>Sale Price:</b> \$0
General Information	Assessed Value							
<b>Map:</b> 51 <b>Block:</b> A <b>Lot:</b> 2.1  <b>Use Description:</b> Single Fam MDL-01 <b>Zone:</b> R50 <b>Land Area in Acres:</b> 1.82	<b>Land:</b> \$419200 <b>Buildings:</b> \$580600 <b>Extra Bldg Features:</b> \$5900 <b>Outbuildings:</b> \$2100 <b>Total:</b> \$1007800							
Sale History								
<b>Sale Date:</b> 12/12/1983 <b>Sale Price:</b> \$0								

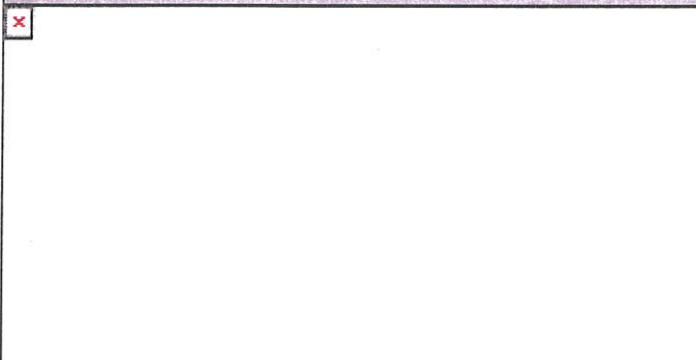
Building Details: Building # 1		
	<b>Living Area:</b> 1632 <b>Style:</b> Cape Cod <b>Stories:</b> 1.75 <b>No. Total Rooms:</b> 5 <b>No. Bedrooms:</b> 3 <b>No. Baths:</b> 1 <b>No. Half Baths:</b> 1	
	<table border="1"> <tbody> <tr> <td> <b>Kitchen Desc:</b> Average  <b>Interior Wall Desc 1:</b> Drywall/Sheet  <b>Interior Wall Desc 2:</b>  <b>Exterior Wall Desc 1:</b> Wood Shingle  <b>Exterior Wall Desc 2:</b> Clapboard               </td> <td> <b>Roof Cover Desc:</b> Asph/F GlS/Cmp  <b>Roof Structure Desc:</b> Gable/Hip  <b>Heat Type:</b> Hot Water  <b>Heat Fuel:</b> Oil  <b>A/C Type:</b> None               </td> </tr> </tbody> </table>	<b>Kitchen Desc:</b> Average <b>Interior Wall Desc 1:</b> Drywall/Sheet <b>Interior Wall Desc 2:</b> <b>Exterior Wall Desc 1:</b> Wood Shingle <b>Exterior Wall Desc 2:</b> Clapboard
<b>Kitchen Desc:</b> Average <b>Interior Wall Desc 1:</b> Drywall/Sheet <b>Interior Wall Desc 2:</b> <b>Exterior Wall Desc 1:</b> Wood Shingle <b>Exterior Wall Desc 2:</b> Clapboard	<b>Roof Cover Desc:</b> Asph/F GlS/Cmp <b>Roof Structure Desc:</b> Gable/Hip <b>Heat Type:</b> Hot Water <b>Heat Fuel:</b> Oil <b>A/C Type:</b> None	

WEST TISBURY



www.cai-tech.com

Data shown on this report is provided for planning and informational purposes only. The municipality and CAI Technologies are not responsible for any use for other purposes or misuse or misrepresentation of this report.





**Property Card: 1037 STATE RD**  
Town of Tisbury, MA

Parcel Information	
	<b>Parcel ID:</b> 51-A-2 <b>Vision ID:</b> 3006  <b>Owner:</b> STRATTON BARBARA <b>Mailing Address:</b> 235 WEST 102ND ST APT 11T  NEW YORK, NY 10025
	<b>General Information</b> <b>Map:</b> 51 <b>Block:</b> A <b>Lot:</b> 2  <b>Use Description:</b> MULTI HSES MDL-01 <b>Zone:</b> R50 <b>Land Area in Acres:</b> 1.819996
<b>Sale History</b>	
<b>Sale Date:</b> 12/29/1989 <b>Sale Price:</b> \$0	

Building Details: Building # 1	
	<b>Living Area:</b> 1176 <b>Style:</b> Conventional <b>Stories:</b> 1.5 <b>No. Total Rooms:</b> 5 <b>No. Bedrooms:</b> 2 <b>No. Baths:</b> 1 <b>No. Half Baths:</b> 0
	<b>Kitchen Desc:</b> Average <b>Interior Wall Desc 1:</b> Wall Brd <b>Interior Wall Desc 2:</b> <b>Exterior Wall Desc 1:</b> Wood Shingle <b>Exterior Wall Desc 2:</b>



www.cai-tech.com

Data shown on this report is provided for planning and informational purposes only. The municipality and CAI Technologies are not responsible for any use for other purposes or misuse or misrepresentation of this report.



# West Tisbury parcels and owners

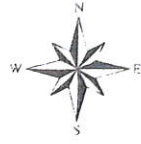

August 19, 2022



[www.cai-tech.com](http://www.cai-tech.com)

Data shown on this map is provided for planning and informational purposes only. The municipality and CAI Technologies are not responsible for any use for other purposes or misuse or misrepresentation of this map.





# Assessment Field Card

Town of West Tisbury, Massachusetts

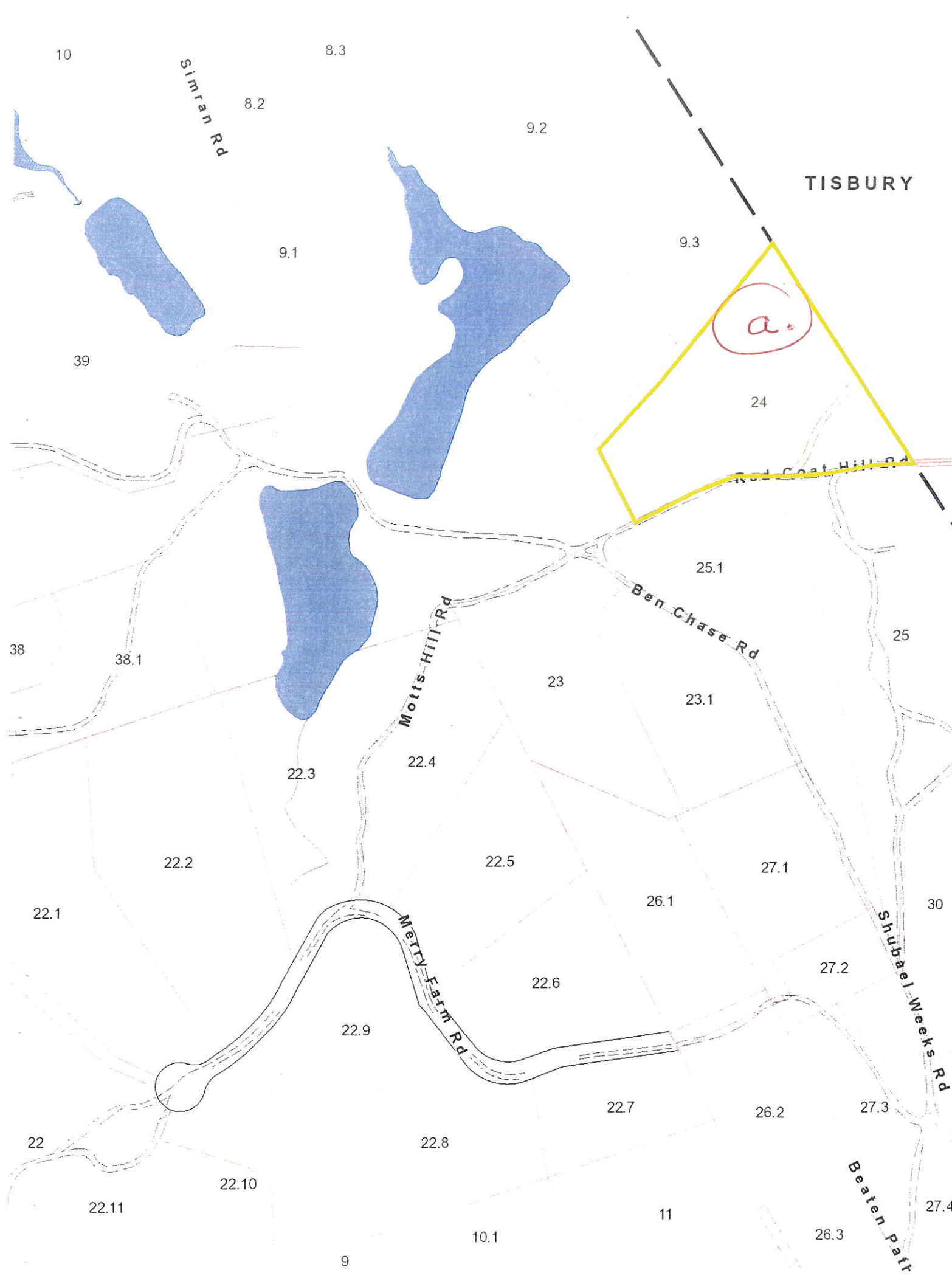

Parcel Information	
<p>Address: 16 RED COAT HILL RD            Map-Lot: 8-24            Patriot Account #: 457            Owner: CALLAHAN WILLIAM J            Co-Owner: MELISSA-TRSC/O RED            Mailing Address: COAT HILL R            44 WEBAQUA RD            VINEYARD HAVEN MA            02568</p>	
Ownership History	Assessed Value
<p>Sale Date: 10/15/2014            Sale Price: \$ 0            Nat Description: FAMILY            Grantor: DONNELLY JOHN L&amp; AMY-TRS            Book/Page: 1359-748</p>	<p>Total Assessed Value: \$ 893000            Assessed Bldg Value: \$ 365600            Assessed Land Value: \$ 524800            Assessed Yard Value: \$ 2600</p>
Building Interior	Building Exterior
<p>Number of Rooms: 4            Number of Bedrooms: 2            Number of Full Baths: 1            Number of Half Baths: 0            Bath Rating: GOOD            Number of Kitchens: 1            Kitchen Rating: GOOD            Building Framing: WOOD            Interior Wall Type: DRYWALL            Fireplaces: 0            Flue: 0</p>	<p>Building Type: Custom            Building Type (2):            Year Built: 2016            Story Height: 1            Grade: C            Condition: Avg-Good            Frame Type: WOOD            Living Units: 1            Roof Cover: ASPHALT            Roof Type: GABLE            Exterior Wall Type: WOOD SHING</p>



Data shown on this report is provided for planning and informational purposes only. The municipality and CAI Technologies are not responsible for any use for other purposes or misuse or misrepresentation of this report.

8/19/2022

Property Information - West\_Tisbury, MA

Page 1 of 2



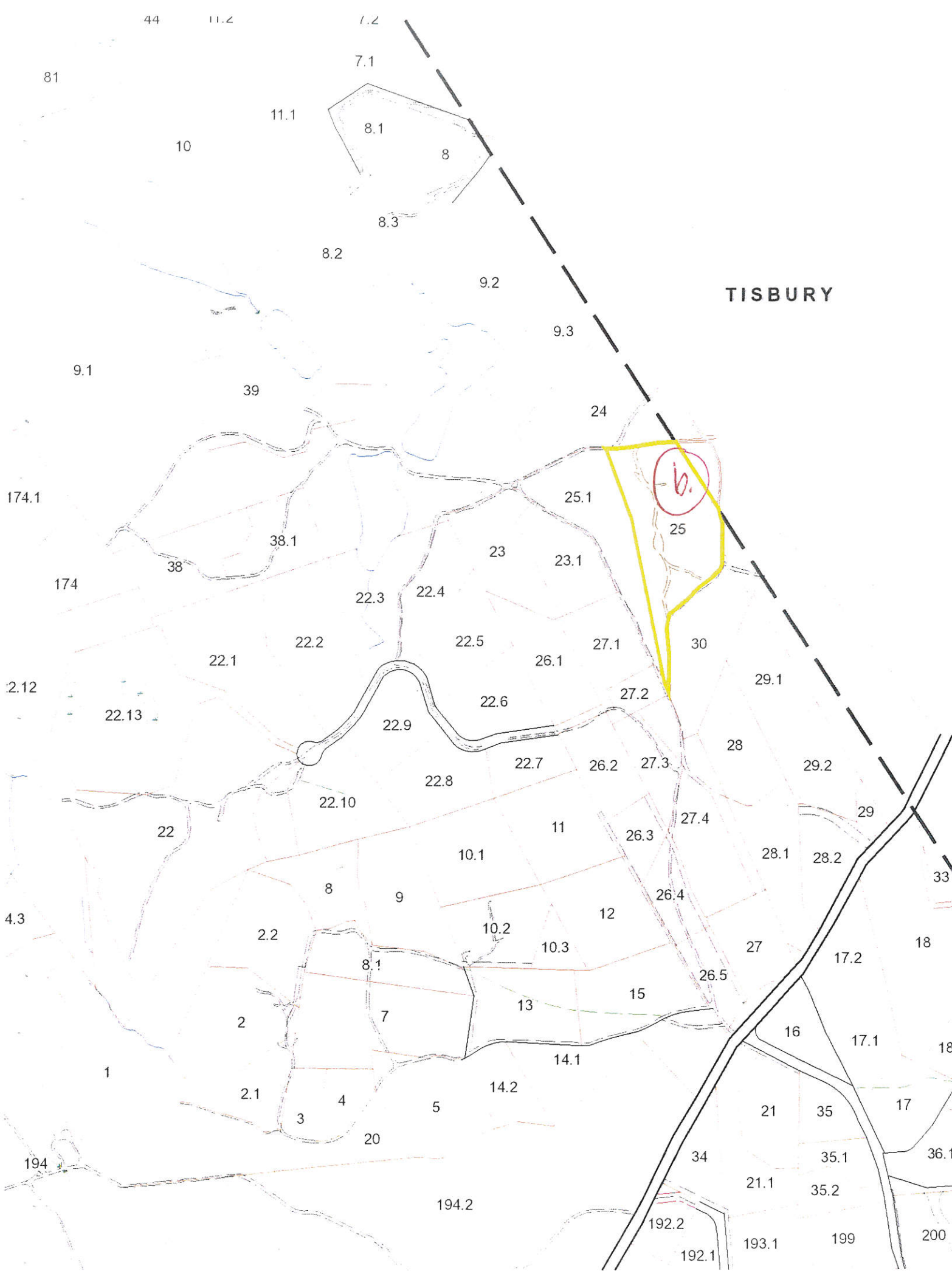

# Assessment Field Card

Town of West Tisbury, Massachusetts

Parcel Information	
	<b>Address:</b> 94 SHUBAEL WEEKS RD <b>Map-Lot:</b> 8-25 <b>Patriot Account #:</b> 458 <b>Owner:</b> AIRASIAN JAMES <b>Co-Owner:</b> <b>Mailing Address:</b> P O BOX 1721 VINEYARD HAVEN MA 02568
	<b>Assessed Value</b> <b>Total Assessed Value:</b> \$ 885900 <b>Assessed Bldg Value:</b> \$ 285500 <b>Assessed Land Value:</b> \$ 575900 <b>Assessed Yard Value:</b> \$ 24500
Ownership History	Assessed Value
<b>Sale Date:</b> 6/30/1992 <b>Sale Price:</b> \$ 0 <b>Nal Description:</b> PART INTERES <b>Grantor:</b> AIRASIAN JAMES & KENT <b>Book/Page:</b> DOUGLAS 00583-0446	
Building Interior	Building Exterior
<b>Number of Rooms:</b> 6 <b>Number of Bedrooms:</b> 1 <b>Number of Full Baths:</b> 1 <b>Number of Half Baths:</b> 0 <b>Bath Rating:</b> AVER <b>Number of Kitchens:</b> 1 <b>Kitchen Rating:</b> AVER <b>Building Framing:</b> WOOD <b>Interior Wall Type:</b> DRYWALL <b>Fireplaces:</b> 1 <b>Flue:</b> 0	<b>Building Type:</b> Antique <b>Building Type (2):</b> <b>Year Built:</b> 1900 <b>Story Height:</b> 1.25 <b>Grade:</b> B <b>Condition:</b> Average <b>Frame Type:</b> WOOD <b>Living Units:</b> 1 <b>Roof Cover:</b> WOODSHINGL <b>Roof Type:</b> GABLE <b>Exterior Wall Type:</b> WOOD SHING



Data shown on this report is provided for planning and informational purposes only. The municipality and CAI Technologies are not responsible for any use for other purposes or misuse or misrepresentation of this report.

8/19/2022

Property Information - West\_Tisbury, MA

Page 1 of 2





# Assessment Field Card

Town of West Tisbury, Massachusetts

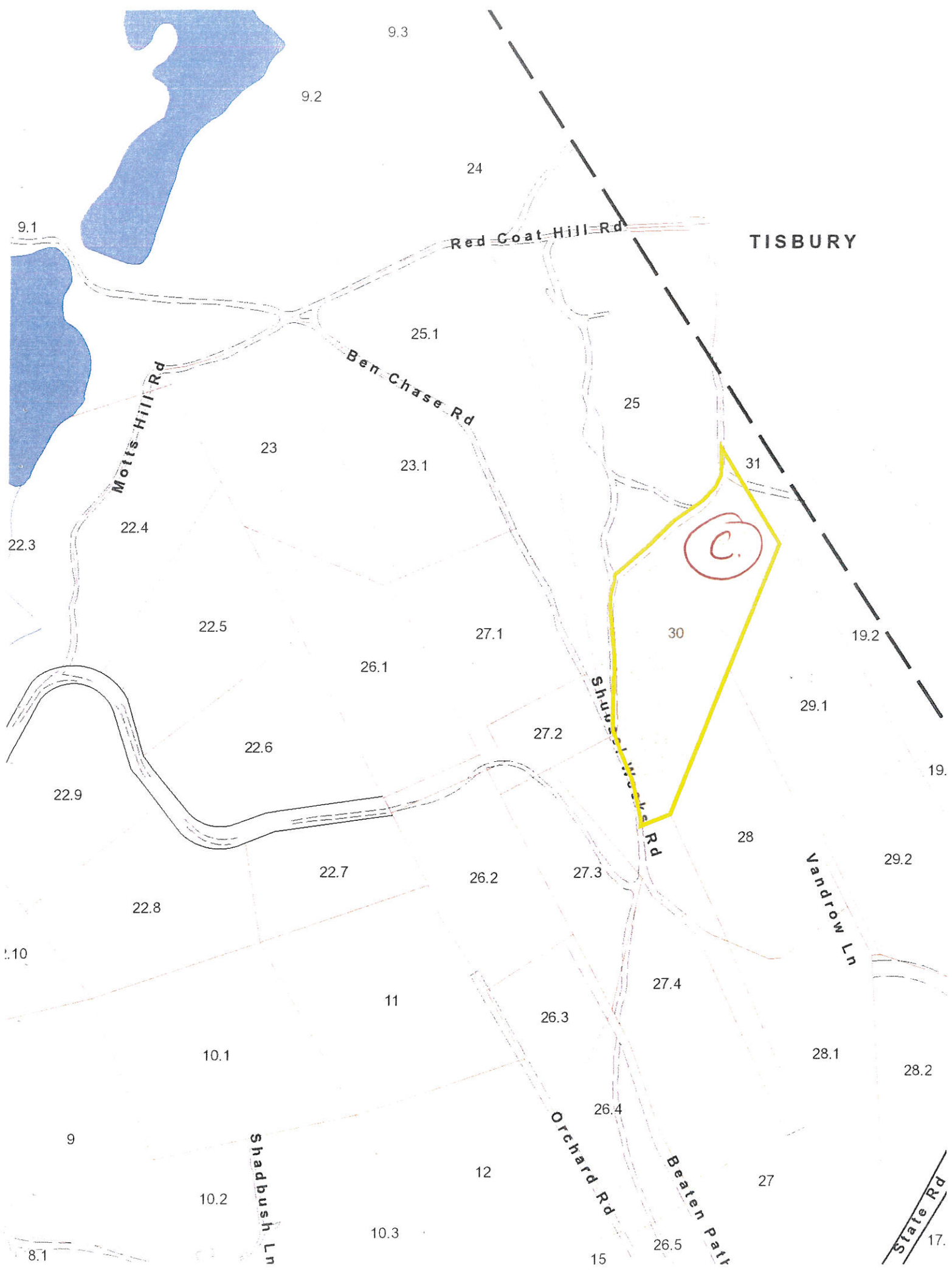

Parcel Information	
<p>Address: 85 SHUBAEL WEEKS RD            Map-Lot: 8-30            Patriot Account #: 473            Owner: POLUCCI NANCY &amp;            Co-Owner: EDWARDS CLAY DL-TRS            Mailing Address: PO BOX 1403            WEST TISBURY MA 02575</p>	
Ownership History	Assessed Value
<p>Sale Date: 3/9/2016            Sale Price: \$ 125000            Nat Description: PART INTERES            Grantor: 85 SHUBAEL WEEKS REALTY            Book/Page: TRUST            1400-167</p>	<p>Total Assessed Value: \$ 819700            Assessed Bldg Value: \$ 364000            Assessed Land Value: \$ 455700            Assessed Yard Value: \$ 0</p>
Building Interior	Building Exterior
<p>Number of Rooms: 3            Number of Bedrooms: 2            Number of Full Baths: 1            Number of Half Baths: 1            Bath Rating: AVER            Number of Kitchens: 1            Kitchen Rating: AVER            Building Framing: WOOD            Interior Wall Type: DRYWALL            Fireplaces: 0            Flue: 0</p>	<p>Building Type: Conventional            Building Type (2):            Year Built: 2019            Story Height: 2            Grade: C-            Condition: Average            Frame Type: WOOD            Living Units: 1            Roof Cover: ASPHALT            Roof Type: GABLE            Exterior Wall Type: WOOD SHING</p>



www.cai-tech.com

Data shown on this report is provided for planning and informational purposes only. The municipality and CAI Technologies are not responsible for any use for other purposes or misuse or misrepresentation of this report.

8/19/2022

Property Information - West\_Tisbury, MA

Page 1 of 2





# Assessment Field Card

Town of West Tisbury, Massachusetts

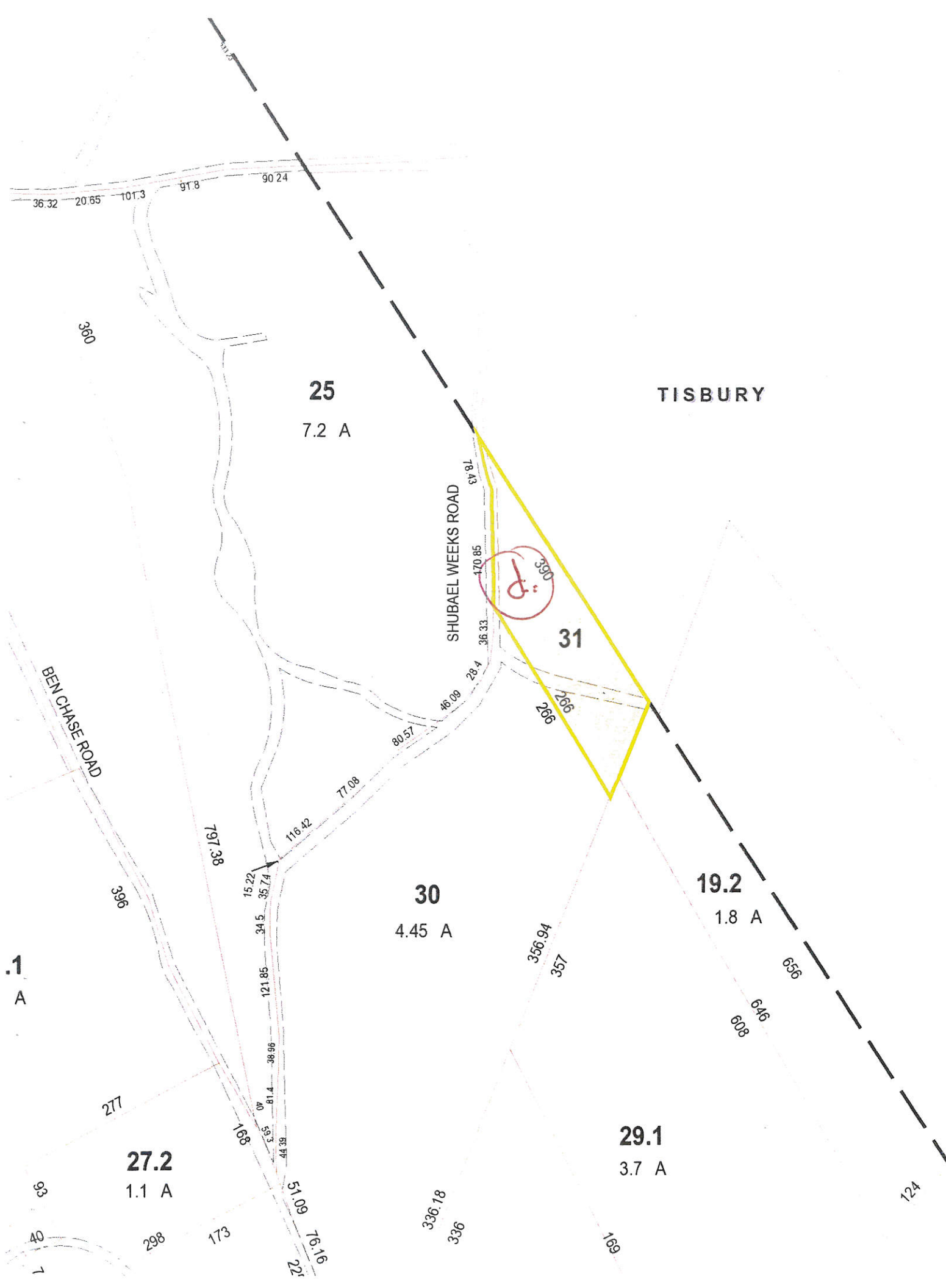

Parcel Information	
NO PHOTO AVAILABLE	<b>Address:</b> 99 SHUBAEL WEEKS RD <b>Map-Lot:</b> 8-31 <b>Patriot Account #:</b> 474 <b>Owner:</b> CANNON LAWRENCE J & <b>Co-Owner:</b> CANNON MARY S <b>Mailing Address:</b> 60 PARK PL MERIDEN CT 06450
Ownership History	Assessed Value
<b>Sale Date:</b> 5/29/1998 <b>Sale Price:</b> \$ 200000 <b>NaI Description:</b> <b>Grantor:</b> RUTKIEWICZ WALTER <b>Book/Page:</b> 731-316	<b>Total Assessed Value:</b> \$ 326700 <b>Assessed Bldg Value:</b> \$ 0 <b>Assessed Land Value:</b> \$ 326700 <b>Assessed Yard Value:</b> \$ 0
Building Interior	Building Exterior
<b>Number of Rooms:</b> 0 <b>Number of Bedrooms:</b> 0 <b>Number of Full Baths:</b> 0 <b>Number of Half Baths:</b> 0 <b>Bath Rating:</b> <b>Number of Kitchens:</b> 0 <b>Kitchen Rating:</b> <b>Building Framing:</b> <b>Interior Wall Type:</b> <b>Fireplaces:</b> 0 <b>Flue:</b> 0	<b>Building Type:</b> <b>Building Type (2):</b> <b>Year Built:</b> <b>Story Height:</b> <b>Grade:</b> <b>Condition:</b> Average <b>Frame Type:</b> <b>Living Units:</b> 0 <b>Roof Cover:</b> <b>Roof Type:</b> <b>Exterior Wall Type:</b>



Data shown on this report is provided for planning and informational purposes only. The municipality and CAI Technologies are not responsible for any use for other purposes or misuse or misrepresentation of this report.





# Assessment Field Card

Town of West Tisbury, Massachusetts

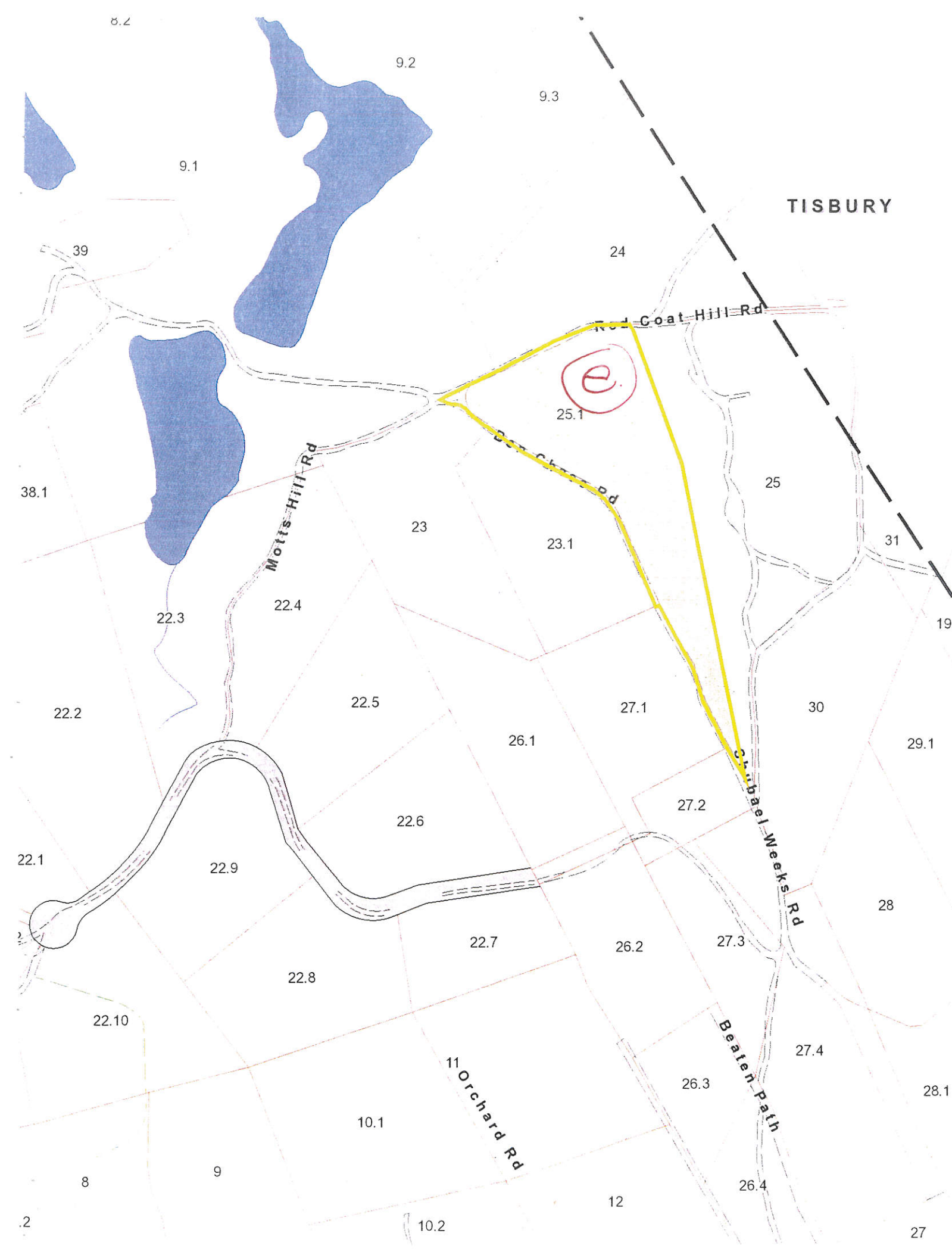

Parcel Information	
	<b>Address:</b> 33 BEN CHASE RD <b>Map-Lot:</b> 8-25-1 <b>Patriot Account #:</b> 459 <b>Owner:</b> EATON LESLEY FRASER-TR <b>Co-Owner:</b> <b>Mailing Address:</b> EATON KENT FAMILY REALTY TRUST PO BOX 3037 WEST TISBURY MA 02575
	<b>Ownership History</b> <b>Sale Date:</b> 8/20/2004 <b>Sale Price:</b> \$ 0 <b>Nal Description:</b> DIVORCE/COUR <b>Grantor:</b> KENT DOUGLAS & LESLEY <b>Book/Page:</b> 1012-1014
<b>Building Interior</b> <b>Number of Rooms:</b> 0 <b>Number of Bedrooms:</b> 4 <b>Number of Full Baths:</b> 2 <b>Number of Half Baths:</b> 0 <b>Bath Rating:</b> AVER <b>Number of Kitchens:</b> 1 <b>Kitchen Rating:</b> AVER <b>Building Framing:</b> WOOD <b>Interior Wall Type:</b> DRYWALL <b>Fireplaces:</b> 1 <b>Flue:</b> 0	<b>Building Exterior</b> <b>Building Type:</b> Conventional <b>Building Type (2):</b> <b>Year Built:</b> 1987 <b>Story Height:</b> 2 <b>Grade:</b> B <b>Condition:</b> Good <b>Frame Type:</b> WOOD <b>Living Units:</b> 1 <b>Roof Cover:</b> ASPHALT <b>Roof Type:</b> GABLE <b>Exterior Wall Type:</b> CLAPBOARD



Data shown on this report is provided for planning and informational purposes only. The municipality and CAI Technologies are not responsible for any use for other purposes or misuse or misrepresentation of this report.



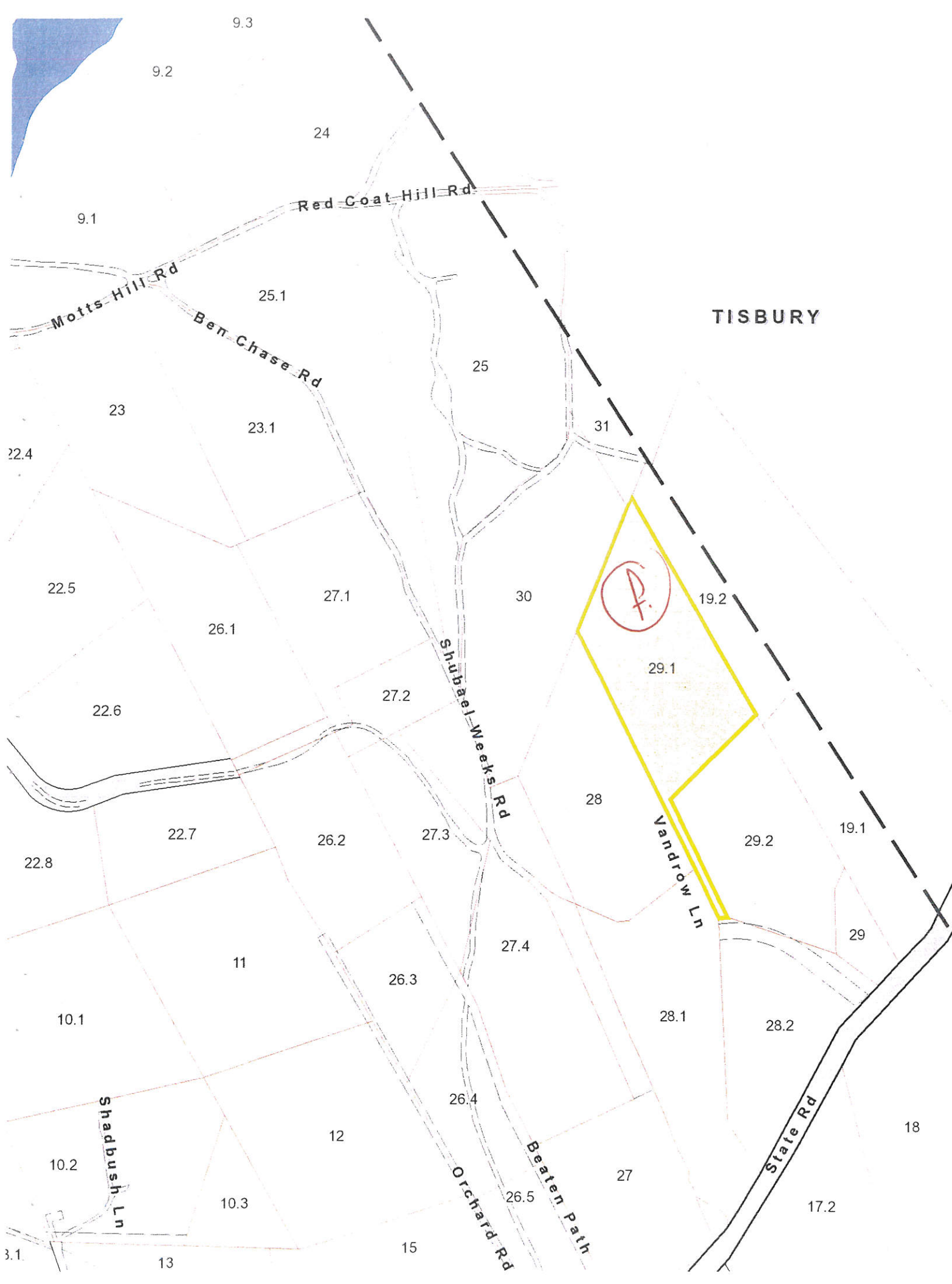

# Assessment Field Card

Town of West Tisbury, Massachusetts

Parcel Information	
	<b>Address:</b> 15 VANDROW LN <b>Map-Lot:</b> 8-29-1 <b>Patriot Account #:</b> 471 <b>Owner:</b> WOLFE ELLEN <b>Co-Owner:</b> <b>Mailing Address:</b> PO BOX 1330 WEST TISBURY MA 02575
	<b>Ownership History</b>
<b>Sale Date:</b> 5/17/1996 <b>Sale Price:</b> \$ 337000 <b>NaI Description:</b> <b>Grantor:</b> BUDROW SARI D & BRUCE C <b>Book/Page:</b> 677-395	<b>Assessed Value</b>
<b>Building Interior</b>	<b>Assessed Value</b>
<b>Number of Rooms:</b> 12 <b>Number of Bedrooms:</b> 4 <b>Number of Full Baths:</b> 3 <b>Number of Half Baths:</b> 1 <b>Bath Rating:</b> VERY <b>Number of Kitchens:</b> 1 <b>Kitchen Rating:</b> GOOD <b>Building Framing:</b> WOOD <b>Interior Wall Type:</b> DRYWALL <b>Fireplaces:</b> 2 <b>Flue:</b> 0	<b>Total Assessed Value:</b> \$ 1816500 <b>Assessed Bldg Value:</b> \$ 1366600 <b>Assessed Land Value:</b> \$ 449900 <b>Assessed Yard Value:</b> \$ 0
<b>Building Exterior</b>	<b>Building Type:</b> Modern/Conte <b>Building Type (2):</b> Modern/Conte <b>Year Built:</b> 1987 <b>Story Height:</b> 2 <b>Grade:</b> AA <b>Condition:</b> Average <b>Frame Type:</b> WOOD <b>Living Units:</b> 2 <b>Roof Cover:</b> WOODSHINGL <b>Roof Type:</b> GABLE <b>Exterior Wall Type:</b> SHAKES



Data shown on this report is provided for planning and informational purposes only. The municipality and CAI Technologies are not responsible for any use for other purposes or misuse or misrepresentation of this report.





# Assessment Field Card

Town of West Tisbury, Massachusetts

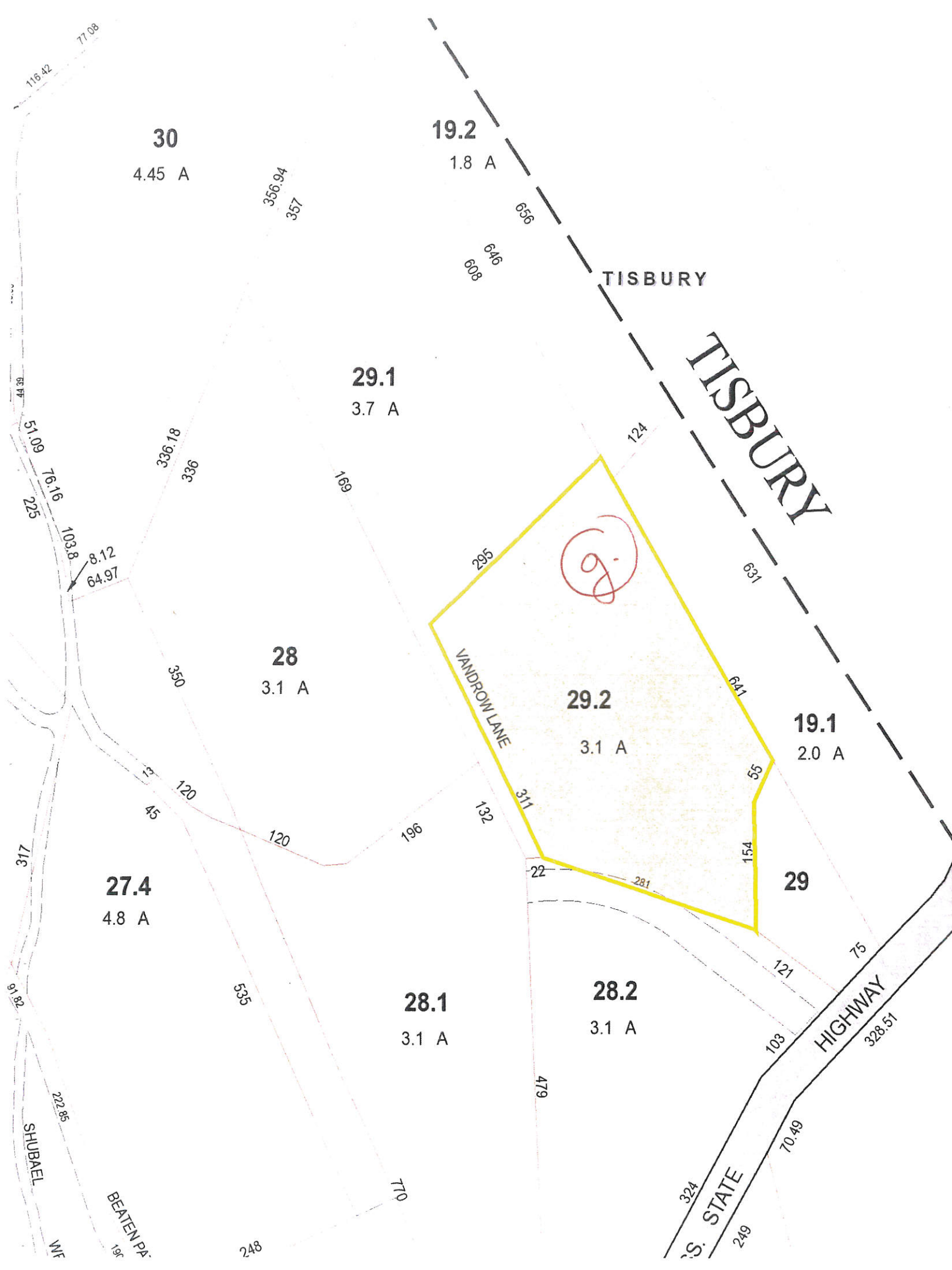

Parcel Information	
	<b>Address:</b> 7 VANDROW LN <b>Map-Lot:</b> 8-29-2 <b>Patriot Account #:</b> 472 <b>Owner:</b> VANLANDINGHAM <b>Co-Owner:</b> ELIZABETH F <b>Mailing Address:</b> 7 VANDROW LN VINEYARD HAVEN MA 02568
	<b>Ownership History</b> <b>Sale Date:</b> 2/28/2017 <b>Sale Price:</b> \$ 1 <b>Nal Description:</b> DIVORCE/COUR <b>Grantor:</b> VANLANDINGHAM PAUL G, <b>Book/Page:</b> 1431-978
<b>Building Interior</b> <b>Number of Rooms:</b> 9 <b>Number of Bedrooms:</b> 5 <b>Number of Full Baths:</b> 2 <b>Number of Half Baths:</b> 1 <b>Bath Rating:</b> VERY <b>Number of Kitchens:</b> 1 <b>Kitchen Rating:</b> GOOD <b>Building Framing:</b> WOOD <b>Interior Wall Type:</b> DRYWALL <b>Fireplaces:</b> 1 <b>Flue:</b> 0	<b>Building Exterior</b> <b>Building Type:</b> Colonial <b>Building Type (2):</b> <b>Year Built:</b> 1987 <b>Story Height:</b> 2.25 <b>Grade:</b> A <b>Condition:</b> Good <b>Frame Type:</b> WOOD <b>Living Units:</b> 1 <b>Roof Cover:</b> ASPHALT <b>Roof Type:</b> GABLE <b>Exterior Wall Type:</b> WOOD SHING



Data shown on this report is provided for planning and informational purposes only. The municipality and CAI Technologies are not responsible for any use for other purposes or misuse or misrepresentation of this report.





# Assessment Field Card

Town of West Tisbury, Massachusetts

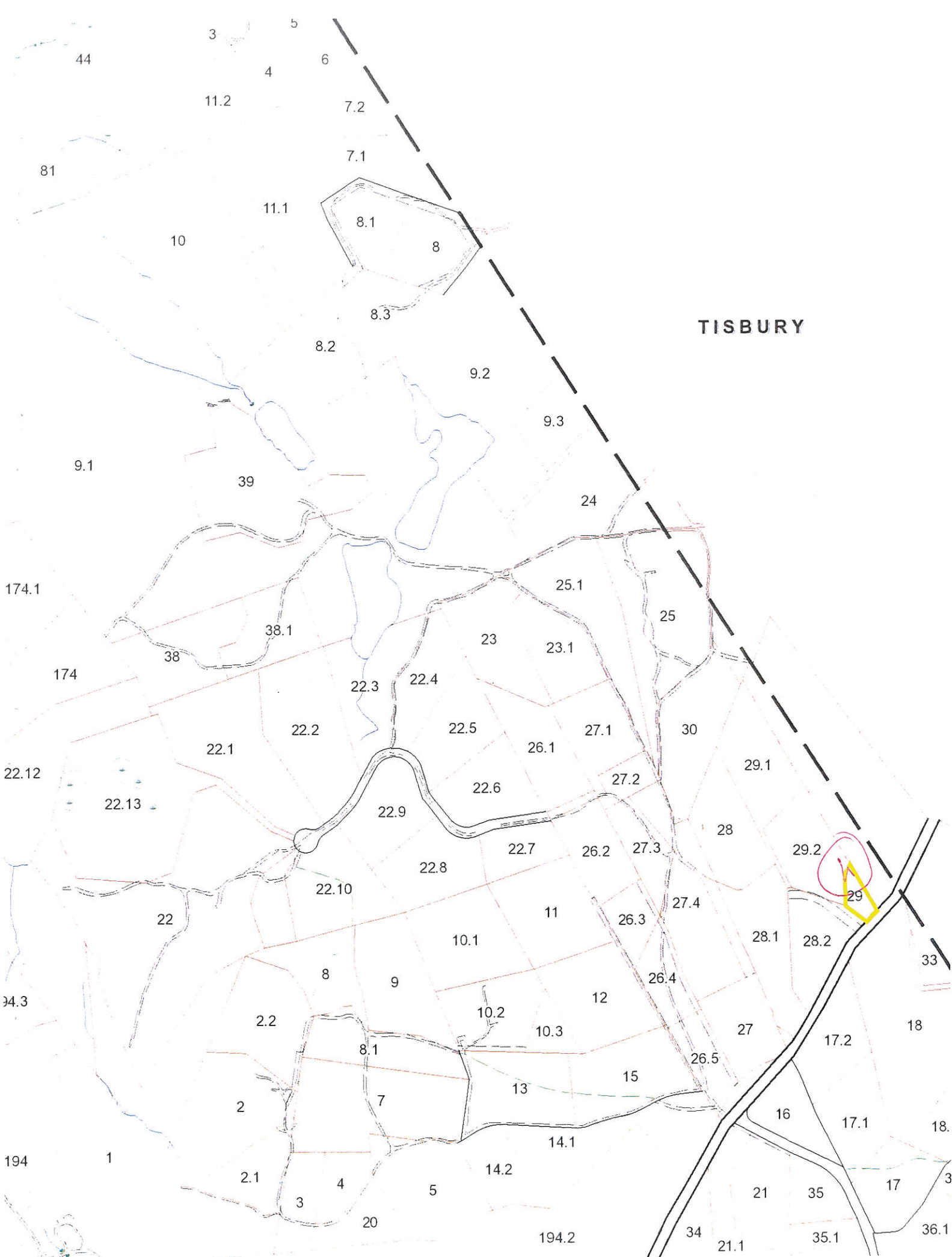

Parcel Information	
	<b>Address:</b> 9 STATE RD <b>Map-Lot:</b> 8-29 <b>Patriot Account #:</b> 470 <b>Owner:</b> CODDING WILLIAM L <b>Co-Owner:</b> <b>Mailing Address:</b> 9 STATE RD VINEYARD HAVEN MA 02568
	<b>Ownership History</b> <b>Sale Date:</b> 5/31/2018 <b>Sale Price:</b> \$ 1 <b>Nal Description:</b> FAMILY <b>Grantor:</b> CODDING BRENDA, <b>Book/Page:</b> 1468-598
<b>Building Interior</b> <b>Number of Rooms:</b> 4 <b>Number of Bedrooms:</b> 2 <b>Number of Full Baths:</b> 1 <b>Number of Half Baths:</b> 0 <b>Bath Rating:</b> AVER <b>Number of Kitchens:</b> 1 <b>Kitchen Rating:</b> VERY <b>Building Framing:</b> WOOD <b>Interior Wall Type:</b> DRYWALL <b>Fireplaces:</b> 0 <b>Flue:</b> 0	<b>Building Exterior</b> <b>Building Type:</b> Cape Cod <b>Building Type (2):</b> <b>Year Built:</b> 1986 <b>Story Height:</b> 1 <b>Grade:</b> C <b>Condition:</b> Average <b>Frame Type:</b> WOOD <b>Living Units:</b> 1 <b>Roof Cover:</b> ASPHALT <b>Roof Type:</b> GABLE <b>Exterior Wall Type:</b> WOOD SHING



Data shown on this report is provided for planning and informational purposes only. The municipality and CAI Technologies are not responsible for any use for other purposes or misuse or misrepresentation of this report.

8/19/2022

Property Information - West\_Tisbury, MA

Page 1 of 2





# Assessment Field Card

Town of West Tisbury, Massachusetts

Parcel Information	
NO PHOTO AVAILABLE	<b>Address:</b> 3 STATE RD <b>Map-Lot:</b> 8-19-1 <b>Patriot Account #:</b> 436 <b>Owner:</b> CODDING GUY K <b>Co-Owner:</b> CODDING BRENDA L <b>Mailing Address:</b> PO BOX 978 OAK BLUFFS MA 02557
	<b>Assessed Value</b> <b>Total Assessed Value:</b> \$ 191100 <b>Assessed Bldg Value:</b> \$ 0 <b>Assessed Land Value:</b> \$ 191100 <b>Assessed Yard Value:</b> \$ 0
Ownership History	Assessed Value
<b>Sale Date:</b> 9/30/1987 <b>Sale Price:</b> \$ 1 <b>Nal Description:</b> <b>Grantor:</b> <b>Book/Page:</b> 0484-0895	<b>Total Assessed Value:</b> \$ 191100 <b>Assessed Bldg Value:</b> \$ 0 <b>Assessed Land Value:</b> \$ 191100 <b>Assessed Yard Value:</b> \$ 0
Building Interior	Building Exterior
<b>Number of Rooms:</b> 0 <b>Number of Bedrooms:</b> 0 <b>Number of Full Baths:</b> 0 <b>Number of Half Baths:</b> 0 <b>Bath Rating:</b> <b>Number of Kitchens:</b> 0 <b>Kitchen Rating:</b> <b>Building Framing:</b> <b>Interior Wall Type:</b> <b>Fireplaces:</b> 0 <b>Flue:</b> 0	<b>Building Type:</b> <b>Building Type (2):</b> <b>Year Built:</b> <b>Story Height:</b> <b>Grade:</b> <b>Condition:</b> Average <b>Frame Type:</b> <b>Living Units:</b> 0 <b>Roof Cover:</b> <b>Roof Type:</b> <b>Exterior Wall Type:</b>

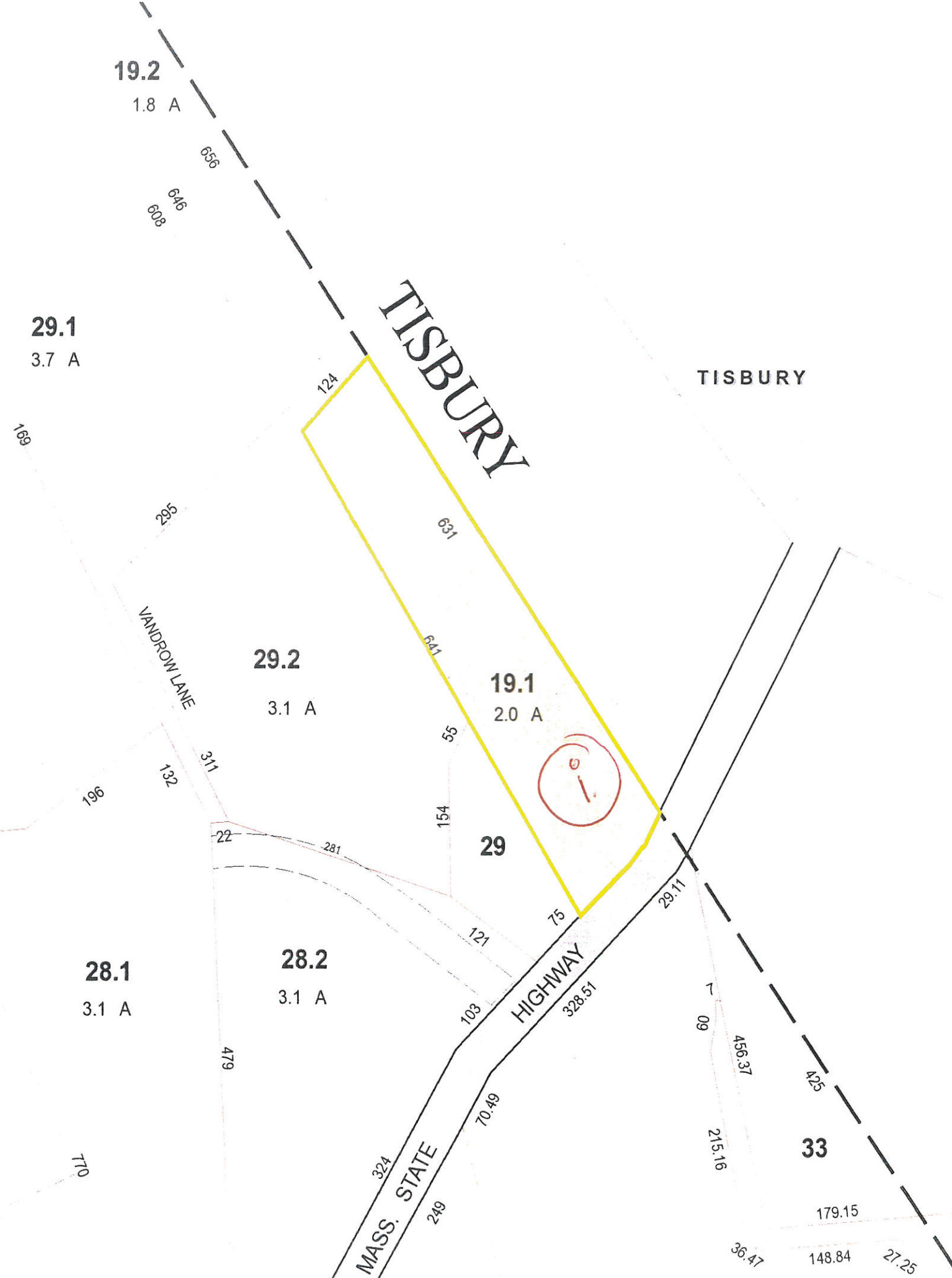

Data shown on this report is provided for planning and informational purposes only. The municipality and CAI Technologies are not responsible for any use for other purposes or misuse or misrepresentation of this report.

8/19/2022

Property Information - West\_Tisbury, MA

Page 1 of 2



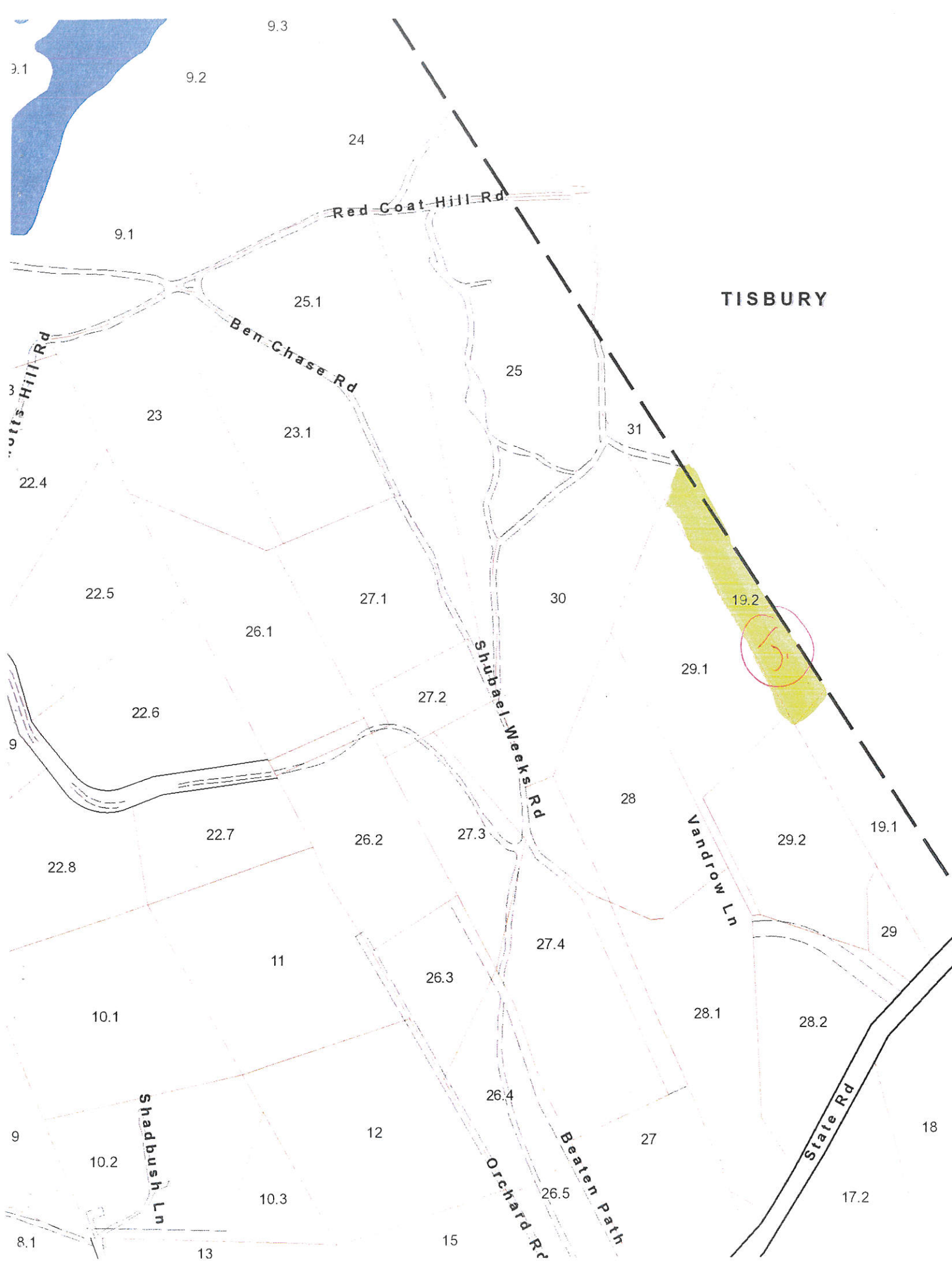

# Assessment Field Card

Town of West Tisbury, Massachusetts

Parcel Information	
NO PHOTO AVAILABLE	<b>Address:</b> 5 STATE RD <b>Map-Lot:</b> 8-19-2 <b>Patriot Account #:</b> 437 <b>Owner:</b> CODDING LEWIS B <b>Co-Owner:</b> CODDING PATRICIA A <b>Mailing Address:</b> BOX 1946 VINEYARD HAVEN MA 02568
	<b>Ownership History</b>
<b>Sale Date:</b> 5/1/1979 <b>Sale Price:</b> \$ 20000 <b>Nal Description:</b> CHD>SALE <b>Grantor:</b> <b>Book/Page:</b> 0365-0678	<b>Assessed Value</b> <b>Total Assessed Value:</b> \$ 186900 <b>Assessed Bldg Value:</b> \$ 0 <b>Assessed Land Value:</b> \$ 186900 <b>Assessed Yard Value:</b> \$ 0
<b>Building Interior</b>	<b>Building Exterior</b>
<b>Number of Rooms:</b> 0 <b>Number of Bedrooms:</b> 0 <b>Number of Full Baths:</b> 0 <b>Number of Half Baths:</b> 0 <b>Bath Rating:</b> <b>Number of Kitchens:</b> 0 <b>Kitchen Rating:</b> <b>Building Framing:</b> <b>Interior Wall Type:</b> <b>Fireplaces:</b> 0 <b>Flue:</b> 0	<b>Building Type:</b> <b>Building Type (2):</b> <b>Year Built:</b> <b>Story Height:</b> <b>Grade:</b> <b>Condition:</b> Average <b>Frame Type:</b> <b>Living Units:</b> 0 <b>Roof Cover:</b> <b>Roof Type:</b> <b>Exterior Wall Type:</b>



Data shown on this report is provided for planning and informational purposes only. The municipality and CAI Technologies are not responsible for any use for other purposes or misuse or misrepresentation of this report.

8/19/2022

Property Information - West\_Tisbury, MA

Page 1 of 2