

My remedial drawing...

Hugh <hugh@vineyard.net>

Fri 9/23/2022 10:43 AM

To: Alex Elvin <elvin@mvcommission.org>;

 2 attachments

IMG_1391.jpg; ATT00001.txt;

This is a drawing I made of the area in which the arches meet and are secured to "gutters" afixed to the top of the open web trusses. This view is looking at the roof in the north elevation as the water would flow off the "vees" and into down spouts at the outer ends of each of the six trusses.

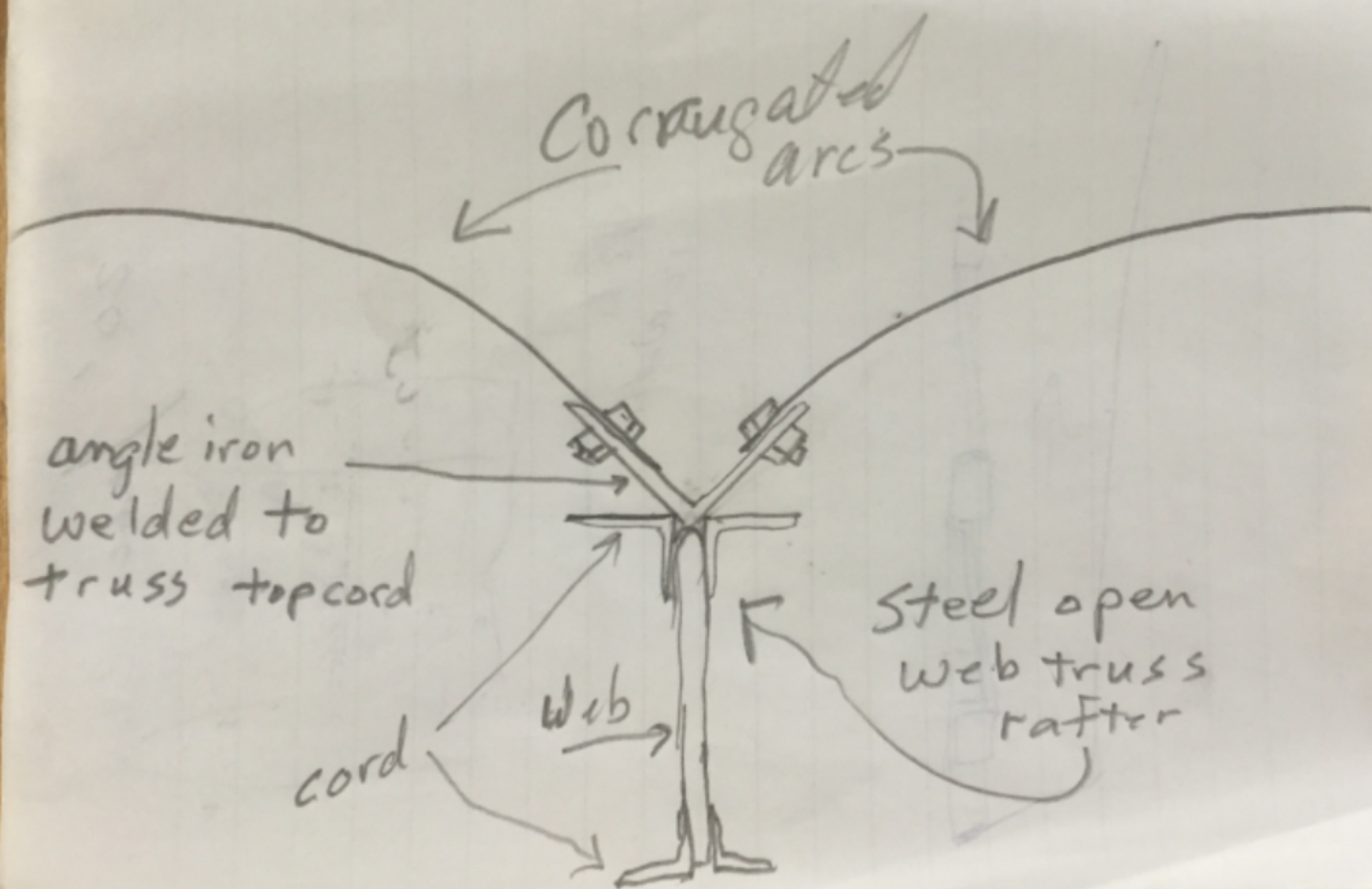

Fwd: 09-28-2022

Hugh <hugh@vineyard.net>

Thu 9/29/2022 7:51 AM

To: Alex Elvin <elvin@mvcommission.org>;

This photo was taken Wednesday. Note that the tent awning is no longer in place. It was actually shredded during the blow of Saturday last so we struck it the next morning.

Hugh

Subject: 09-28-2022

Outdoor patio area to be covered with awning



Sent from my iPad

Fwd: Concept interior

Hugh <hugh@vineyard.net>

Thu 9/29/2022 7:57 AM

To: Alex Elvin <elvin@mvcommission.org>;

This is a screen shot of an awning in place over a rooftop restaurant in Manhattan and was the impetus for our arched roof concept. This roof has retractable canvas, stretched over wooden bows that retract like a bellows to one end of the structure. This is not a durable roof for our location, but we were attracted to the light roof where the arched concept introduces a very strong solution with very little structural mass.

Subject: Concept interior



Sent from my iPad

Fwd: Subsequent work

Hugh <hugh@vineyard.net>

Thu 9/29/2022 7:53 AM

To: Alex Elvin <elvin@mvcommission.org>;

This image indicates the wall that have been windowed in, subsequent to the 1991 decision.

Subject: Subsequent work



Sent from my iPad

Outermost Inn floor plans 1991.pdf

Hugh <hugh@vineyard.net>

Thu 9/29/2022 7:49 AM

To: Alex Elvin <elvin@mvcommission.org>;

 2 attachments

Outermost Inn floor plans 1991.pdf; ATT00001.txt;

Greetings again Alex...this and the following images may give a hand in envisioning the changes to the building you asked about. I will not have the capability to use images and a pointer at the Zoom meeting, so I send these along hoping you use them if you think them helpful. I will be able to use my iPad camera during the meeting, on premises, if your members desire any contemporary views of the building.

Hugh

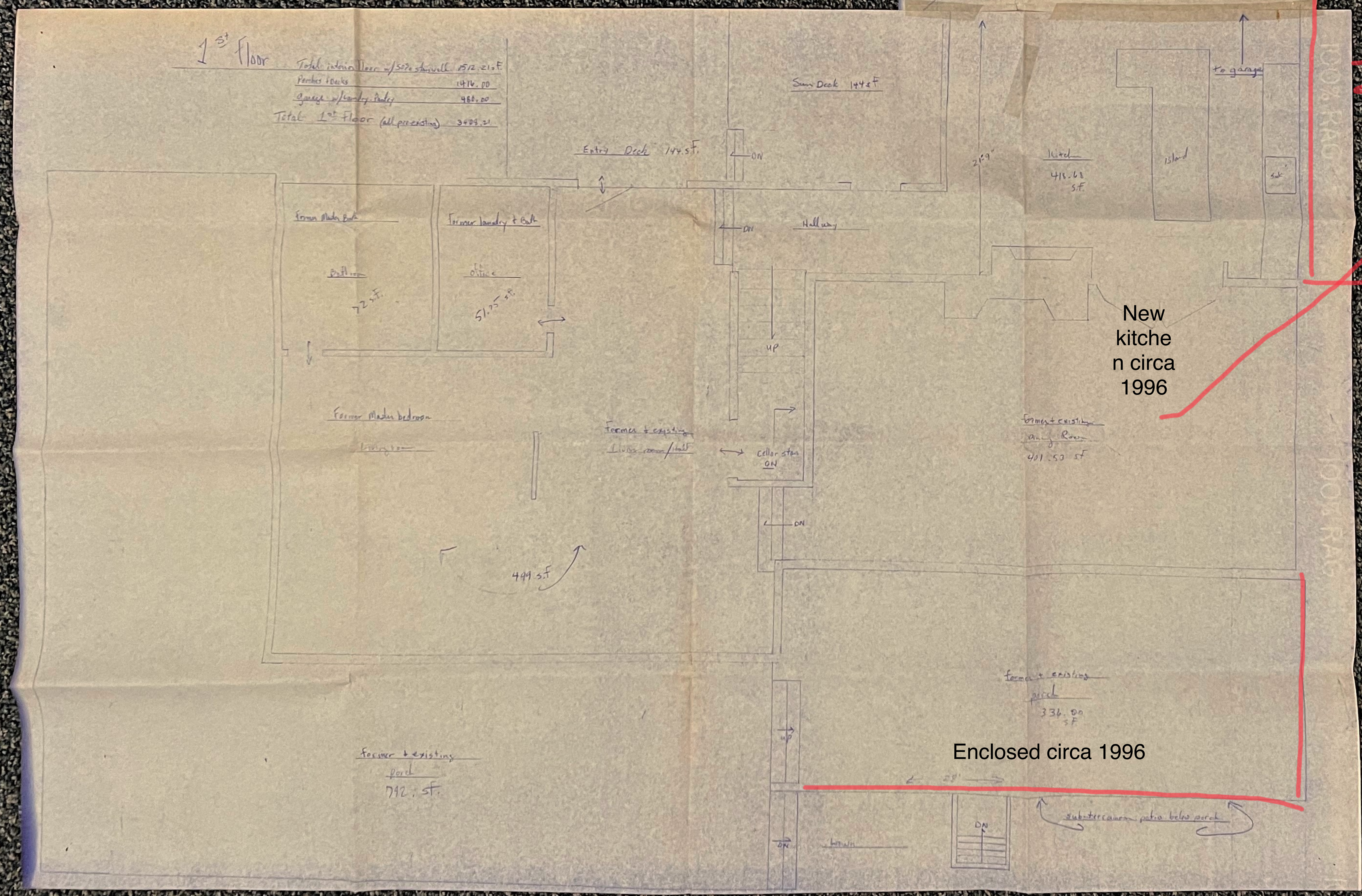
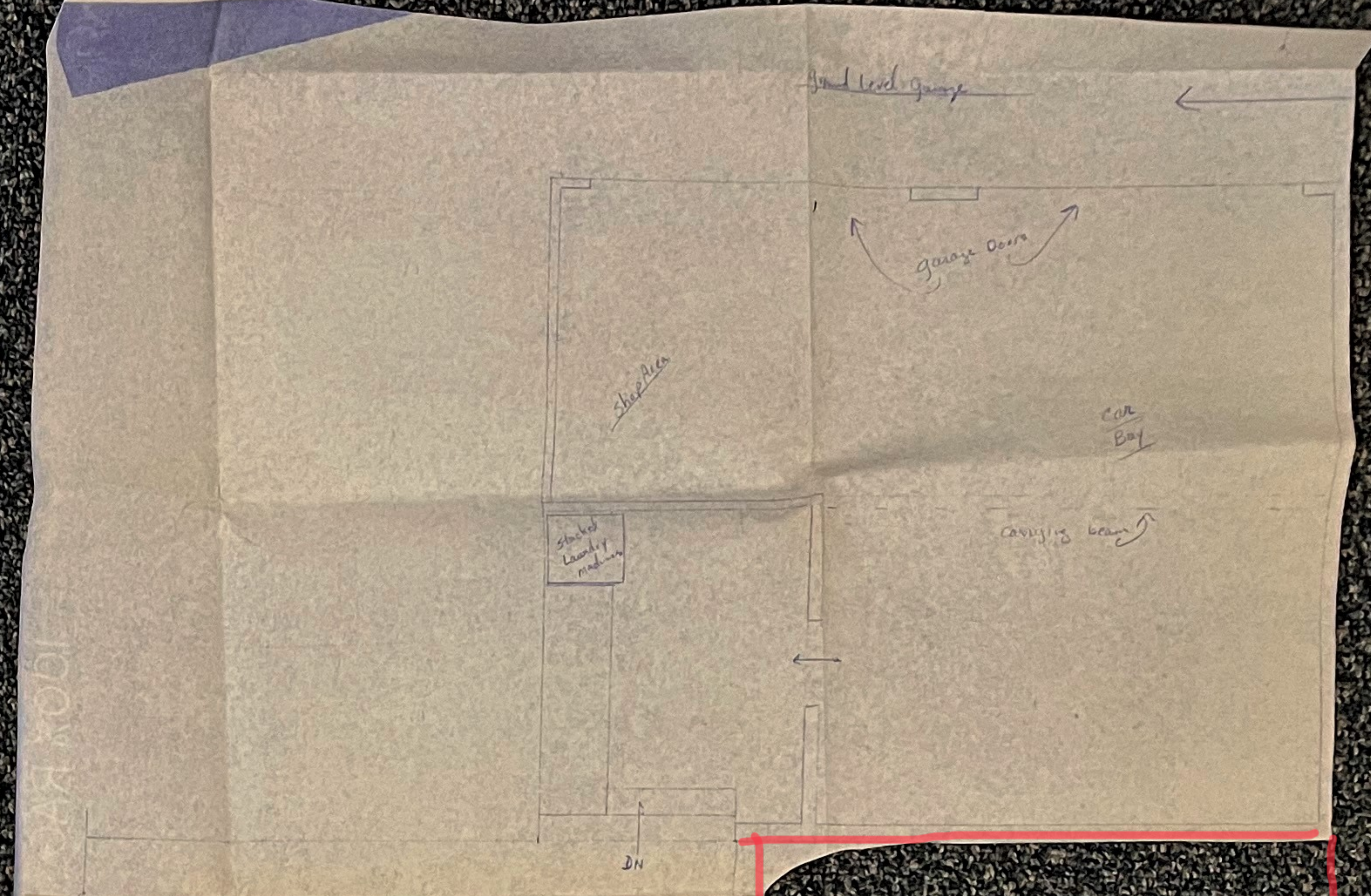

1st floor

Total interior floor w/ 50% stairwell	1512.21 s.f.
Porches & decks	1416.00
Garage w/ laundry & bath	988.00
Total 1 st floor (all per-existing)	3409.21

20x20

New kitchen
circa 1996

Enclosed circa 1996

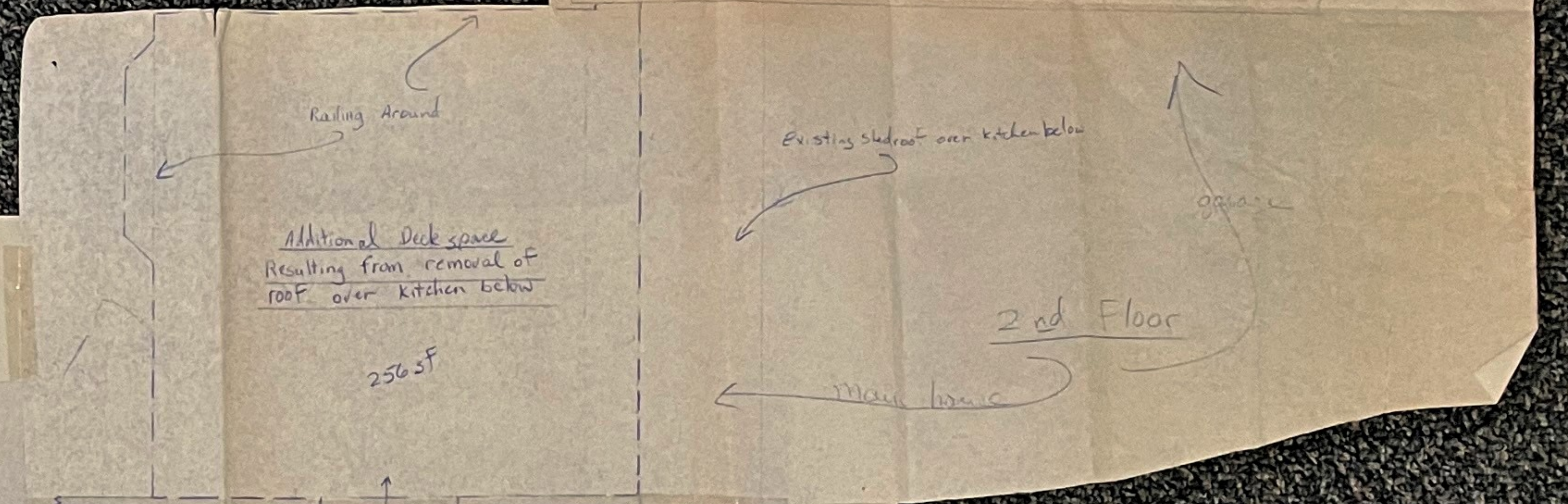

2nd Floor

area in red is new floor space
can be covered over porch below

Fwd: Seating/kitchen areas 1991

Hugh <hugh@vineyard.net>

Fri 10/14/2022 6:40 AM

To: Alex Elvin <elvin@mvcommission.org>;

Sent from my iPad

From: Hugh Taylor <hughct@icloud.com>
Date: October 14, 2022 at 6:38:35 AM
Subject: Seating areas 1991

5:40 AM Fri Oct 14

Done

2022-09-22 VLSE

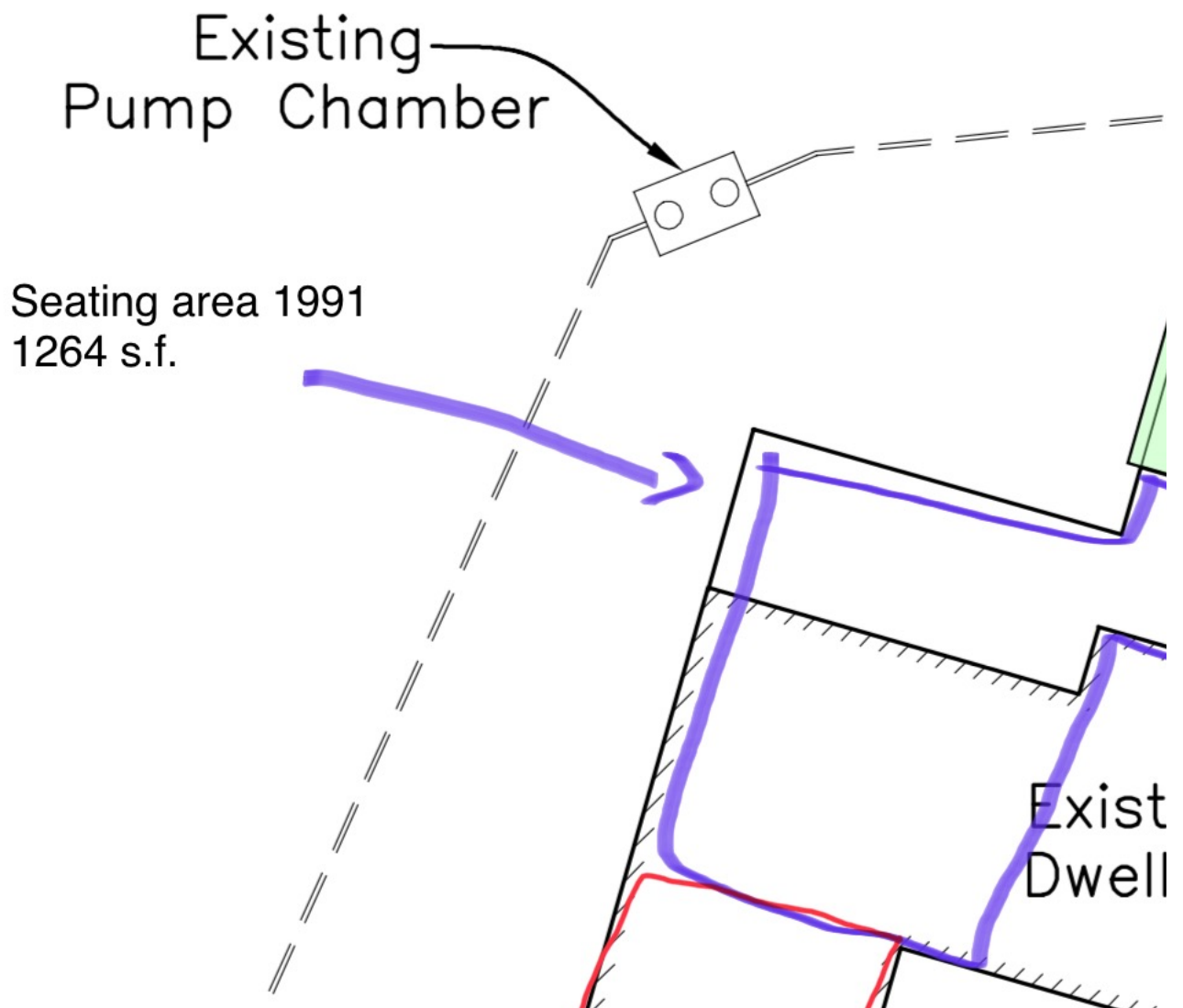

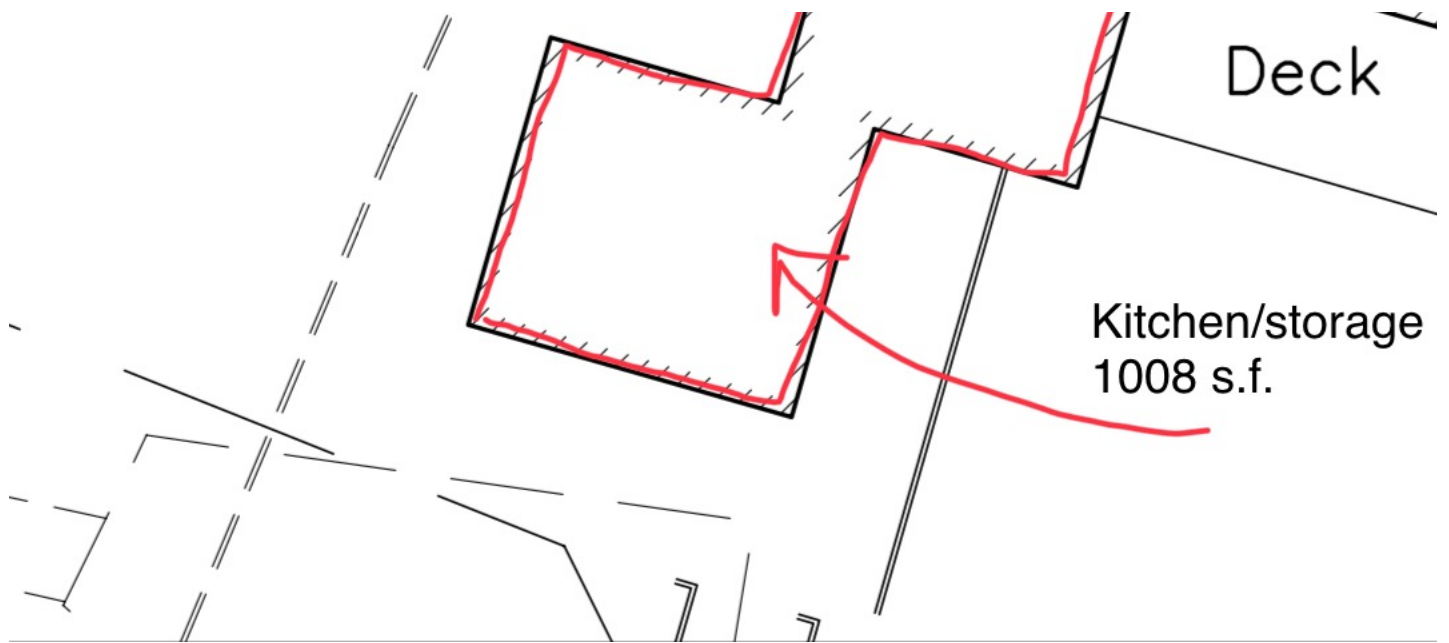

Sent from my iPad