

- Notes:
1. This plan was prepared by compiling past survey work performed on this property by Schofield, Barbini & Hoehn Inc. and with current field checking.
  2. These properties are located in the B1 Zoning District.
  3. CB F = concrete bound found  
IP F = iron pipe found  
SB F = stone bound found
  4. LCA = limited common area

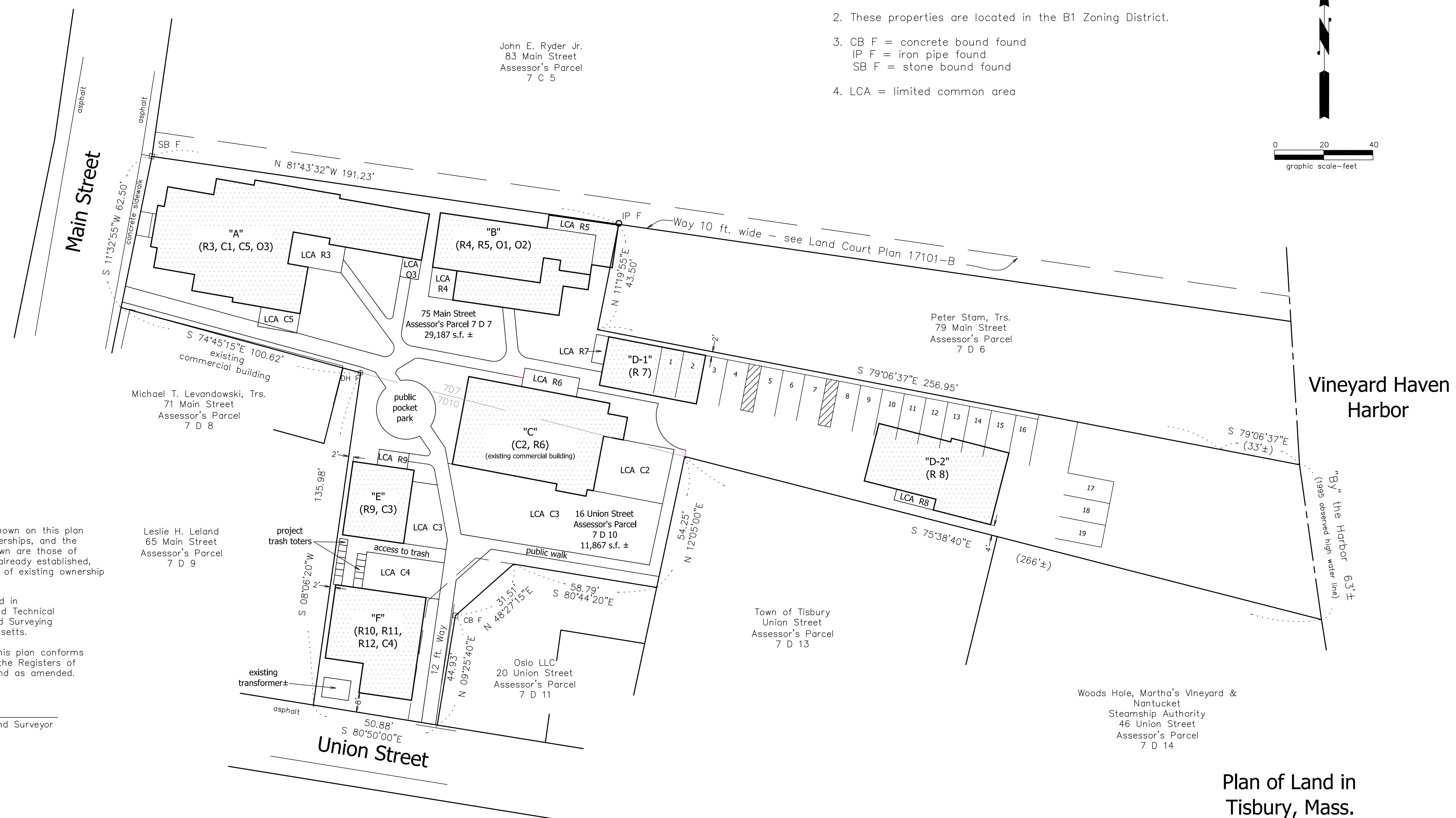
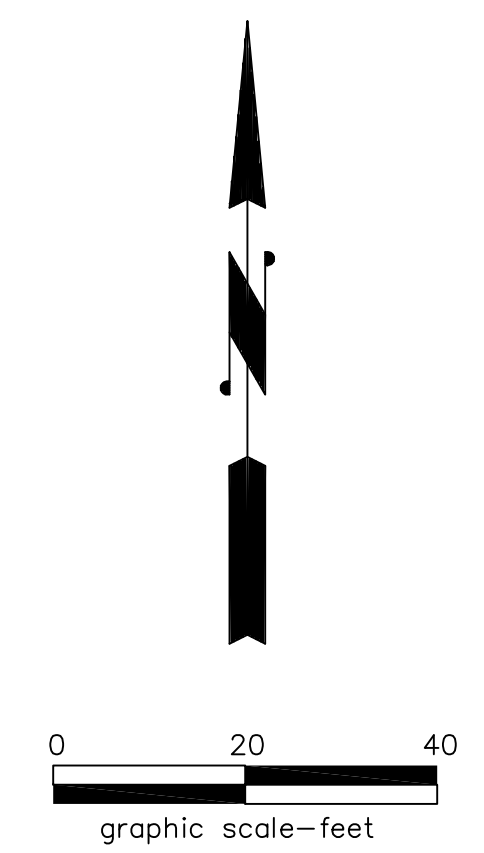

I certify that the property lines shown on this plan are the lines dividing existing ownerships, and the lines of the streets and ways shown are those of public or private streets or ways already established, and that no new lines for division of existing ownership or for new ways are shown.

This survey and plan were prepared in accordance with the Procedural and Technical Standards for the Practice of Land Surveying in the Commonwealth of Massachusetts.

I certify that the preparation of this plan conforms with the rules and regulations of the Registers of Deeds effective January 1, 1976 and as amended.

Douglas R. Hoehn, Professional Land Surveyor

Date: \_\_\_\_\_

**Plan of Land in  
Tisbury, Mass.**

Prepared For  
**Old Stone Bank Condominium**

Scale: 1" = 20' June 17, 2021

**Schofield, Barbini & Hoehn Inc.**  
Land Surveying & Civil Engineering

12 Surveyor's Lane, Box 339  
Vineyard Haven, Mass. 02568  
508-693-2781  
www.sbhinc.net  
MV 4338  
Sheet 1 OF 3