

04280883

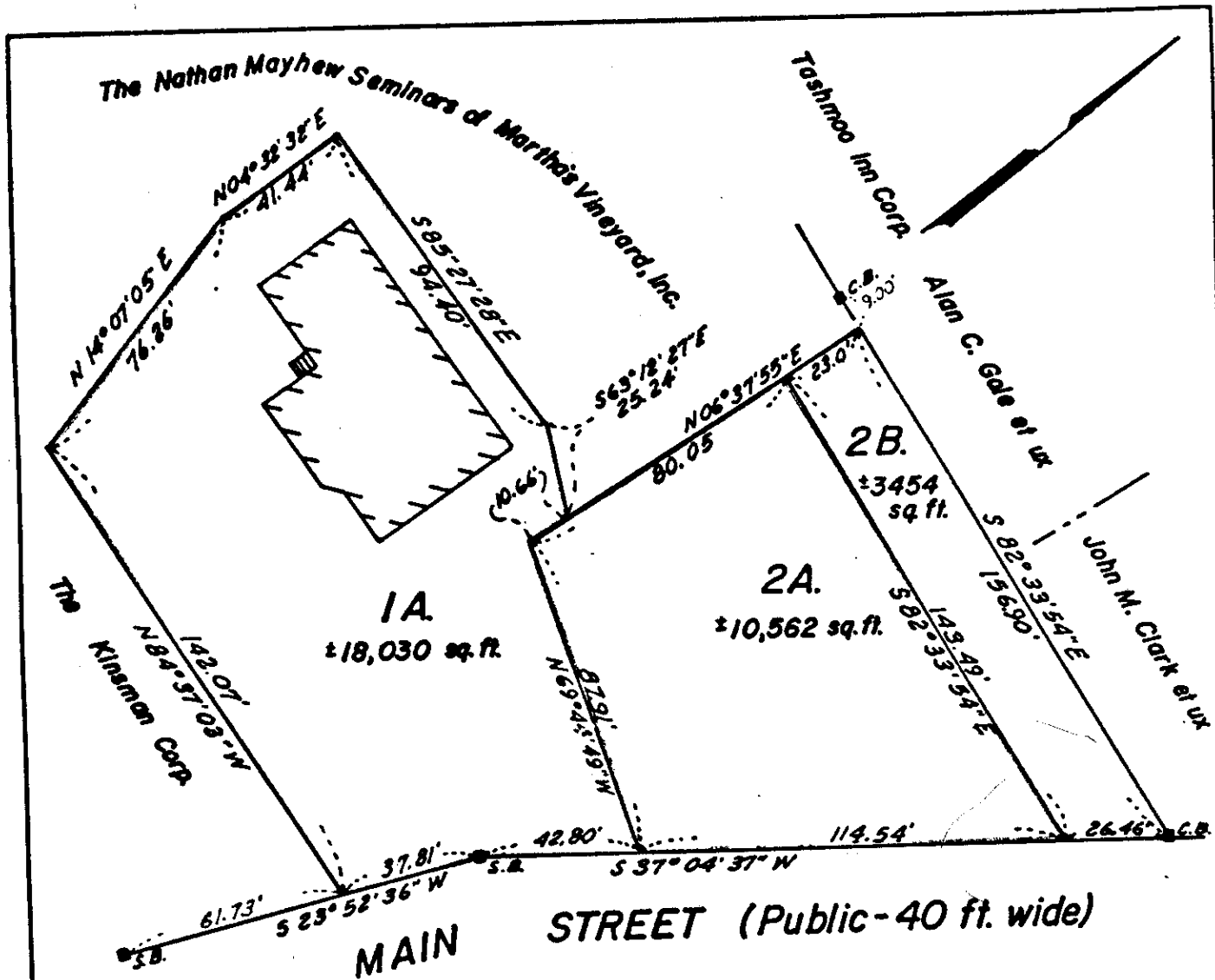

This survey and plan were prepared in accordance with the Procedural and Technical Standards for the Practice of Land Surveying in the Commonwealth of Massachusetts.

I certify that this plan has been prepared in conformity with the Rules and Regulations of the Registers of Deeds of the Commonwealth of Massachusetts.

Dean R. Swift, May 7, 1985

TISBURY PLANNING BOARD

ENDORSED: "APPROVAL UNDER SUBDIVISION LAW IS NOT REQUIRED" DATE 5-15-85

*William R. Allen Herbert F. Cyster
Colin R. Chen Donald Burd
F.B. Sayre*

ENDORSEMENT IS WITHOUT REGARD TO BUILDABILITY, OR PERMITTED OCCUPANCY, DOES NOT STAY ENFORCEMENT OF ZONING VIOLATIONS AND IS SUBJECT TO OTHER NOTATION HEREON. Lot 2B "UNBUILDABLE" JMR

RECEIVED
12:35 PM
COUNTY OF TISBURY
REGISTER OF DEEDS
MAY 17 1985

PLAN OF LAND IN TISBURY, MASS. PREPARED FOR The Nathan Mayhew Seminars of Martha's Vineyard, Inc. May 7, 1985 Scale: 1" = 40' Dean R. Swift, Registered Land Surveyor Vineyard Haven, Mass.

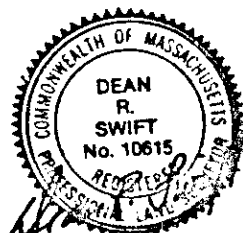

*3/6.0
Rofy
See memo*