

D:\2020\PaulWeber\_HubLogos\_For\_Thislock.jpg  
 449 Thames Street  
 Suite 202  
 Newport, RI 02840  
 Tel: 401.849.3390  
 Fax: 401.849.3397  
 www.paulweberarchitecture.com

**CONWAY RESIDENCE**  
 97 IROQUOIS AVENUE  
 WEST CHOP  
 VINEYARD HAVEN, MASSACHUSETTS

Job no: 1907  
 Revision:  
 \_\_\_\_\_  
 \_\_\_\_\_  
 \_\_\_\_\_  
 Phase: PERMIT SET  
 Description:  
 BASEMENT PLAN  
 Date issued: 09.03.2020  
 Scale: AS NOTED

© 2020 - PAUL WEBER ARCHITECT, LLC

**A100**

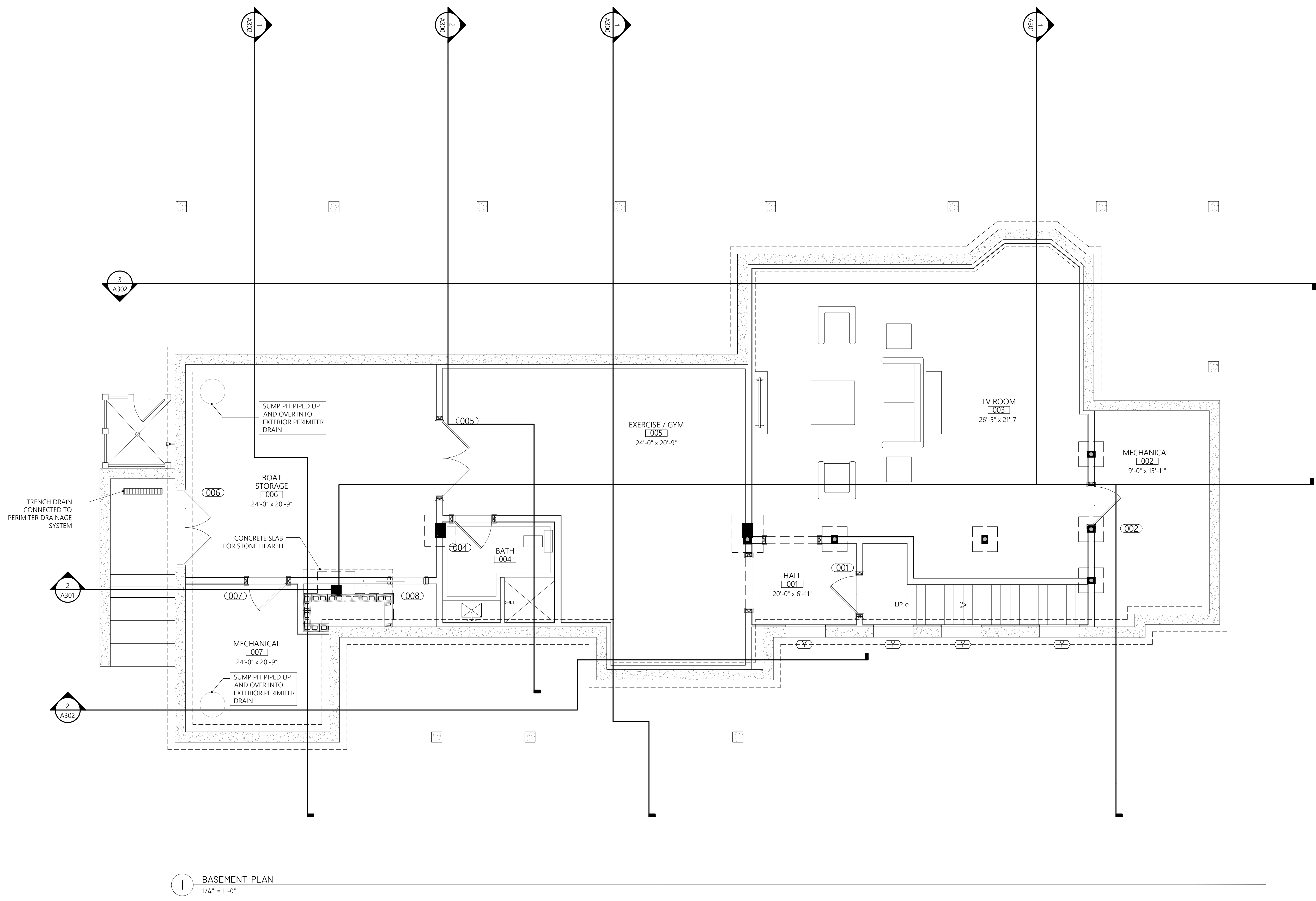

**BASEMENT PLAN**  
 1/4" = 1'-0"



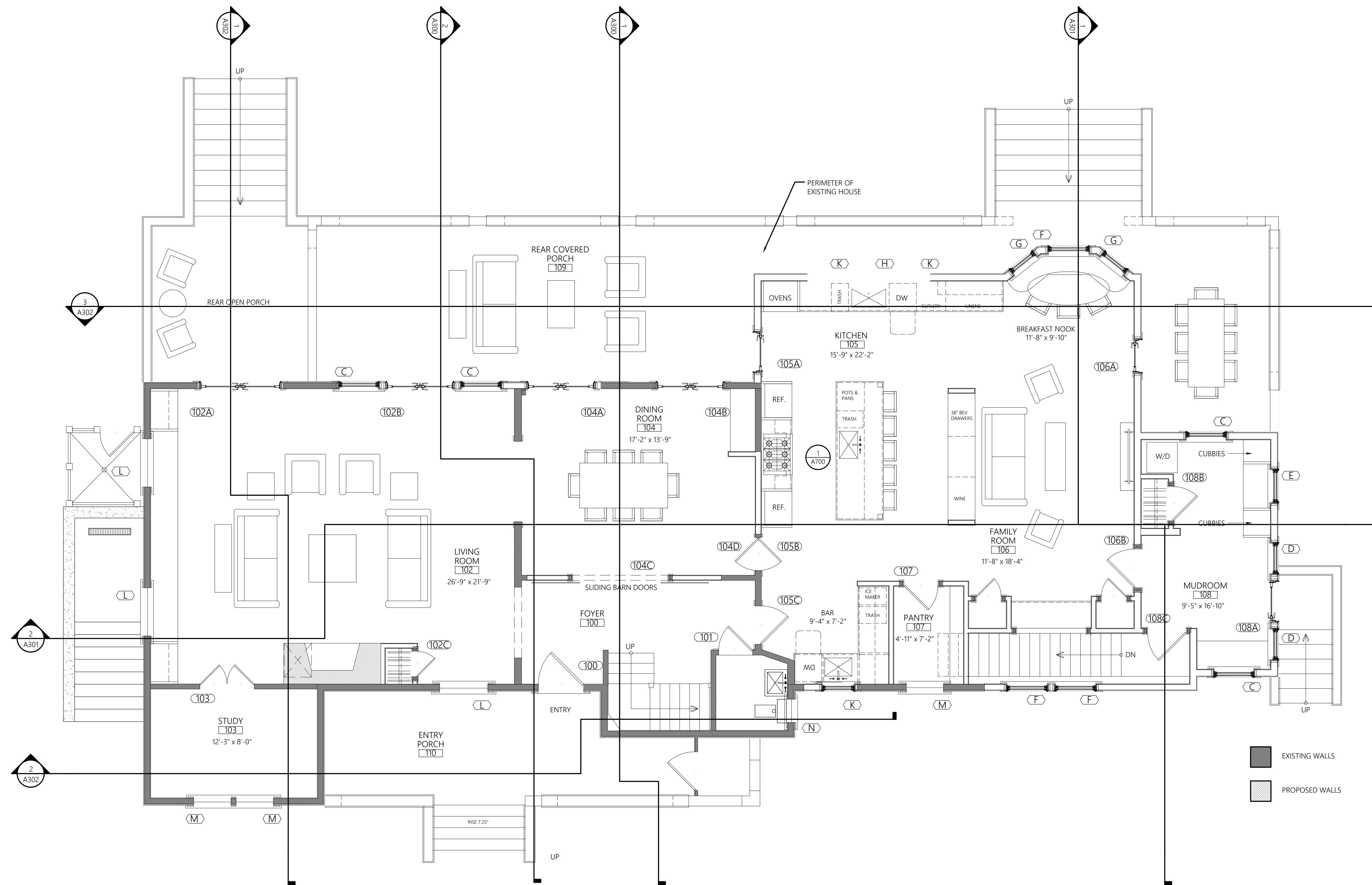

1 FIRST FLOOR PLAN  
1/4" = 1'-0"

D:\2020\PaulWeber\_ArchLogo\_for\_Tristock.jpg  
 449 Thames Street  
 Suite 202  
 Newport, RI 02840  
 Tel: 401.849.3390  
 Fax: 401.849.3397  
 www.paulweberarchitecture.com

**CONWAY RESIDENCE**  
 97 IROQUOIS AVENUE  
 WEST CHOP  
 VINEYARD HAVEN, MASSACHUSETTS

Job no: 1907  
 Revision:  
 \_\_\_\_\_  
 \_\_\_\_\_  
 \_\_\_\_\_  
 Phase: PERMIT SET  
 Description:  
 FIRST FLOOR PLAN  
 Date Issued: 09.03.2020  
 Scale: AS NOTED

© 2020 - PAUL WEBER ARCHITECT, LLC

**A101**



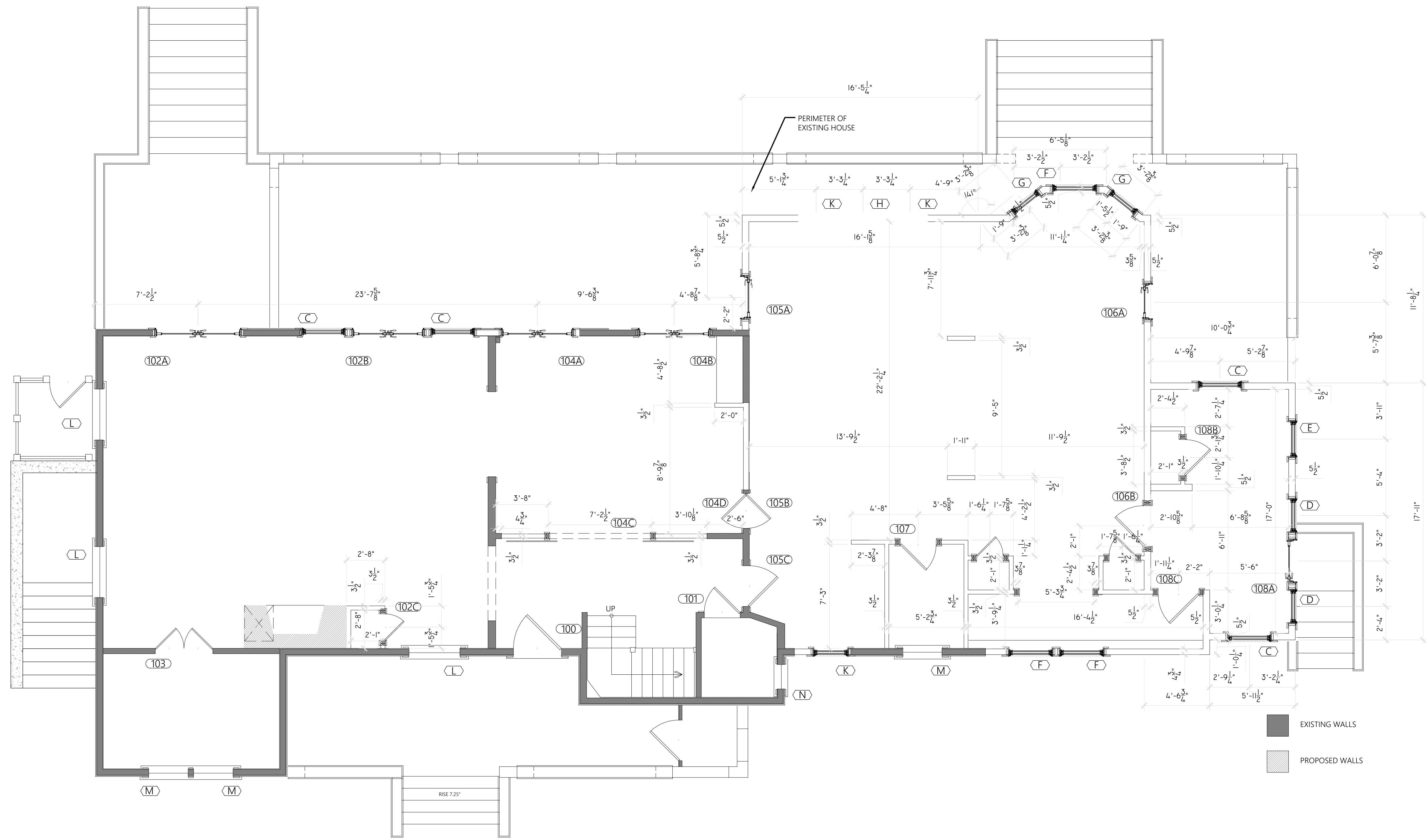

1 FIRST FLOOR FRAMING PLAN  
 1/4" = 1'-0"

449 Thames Street  
 Suite 202  
 Newport, RI 02840  
 Tel: 401.849.3390  
 Fax: 401.849.3397  
 www.paulweberarchitecture.com

**CONWAY RESIDENCE**  
 97 IROQUOIS AVENUE  
 WEST CHOP  
 VINEYARD HAVEN, MASSACHUSETTS

Job no: 1907  
 Revision:  
 \_\_\_\_\_  
 \_\_\_\_\_  
 \_\_\_\_\_  
 Phase: PERMIT SET  
 Description:  
 FIRST FLOOR FRAMING PLAN  
 Date Issued: 09.03.2020  
 Scale: AS NOTED

© 2020 - PAUL WEBER ARCHITECT, LLC

**A101F**



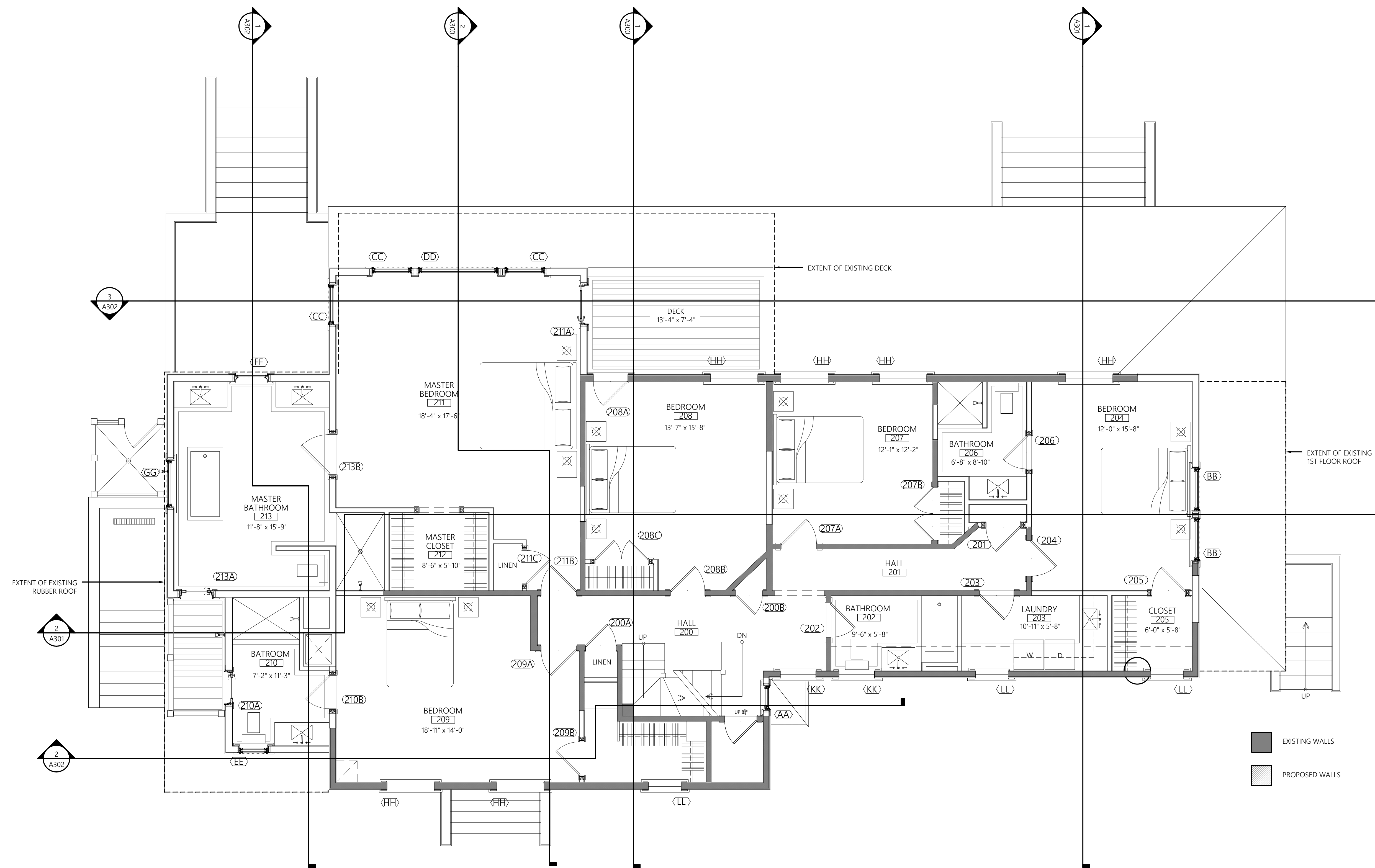

1 SECOND FLOOR PLAN  
1/4" = 1'-0"

D:\2020\PaulWeber\_HubLogo\_For\_ThisBlock.jpg

449 Thames Street  
Suite 202  
Newport, RI 02840  
Tel: 401.849.3390  
Fax: 401.849.3397

www.paulweberarchitecture.com

**CONWAY RESIDENCE**  
97 IROQUOIS AVENUE  
WEST CHOP  
VINEYARD HAVEN, MASSACHUSETTS

Job no: 1907

Revision:

Phase: PERMIT SET

Description:

SECOND FLOOR PLAN

Date Issued: 09.03.2020

Scale: AS NOTED

© 2020 - PAUL WEBER ARCHITECT, LLC

A102

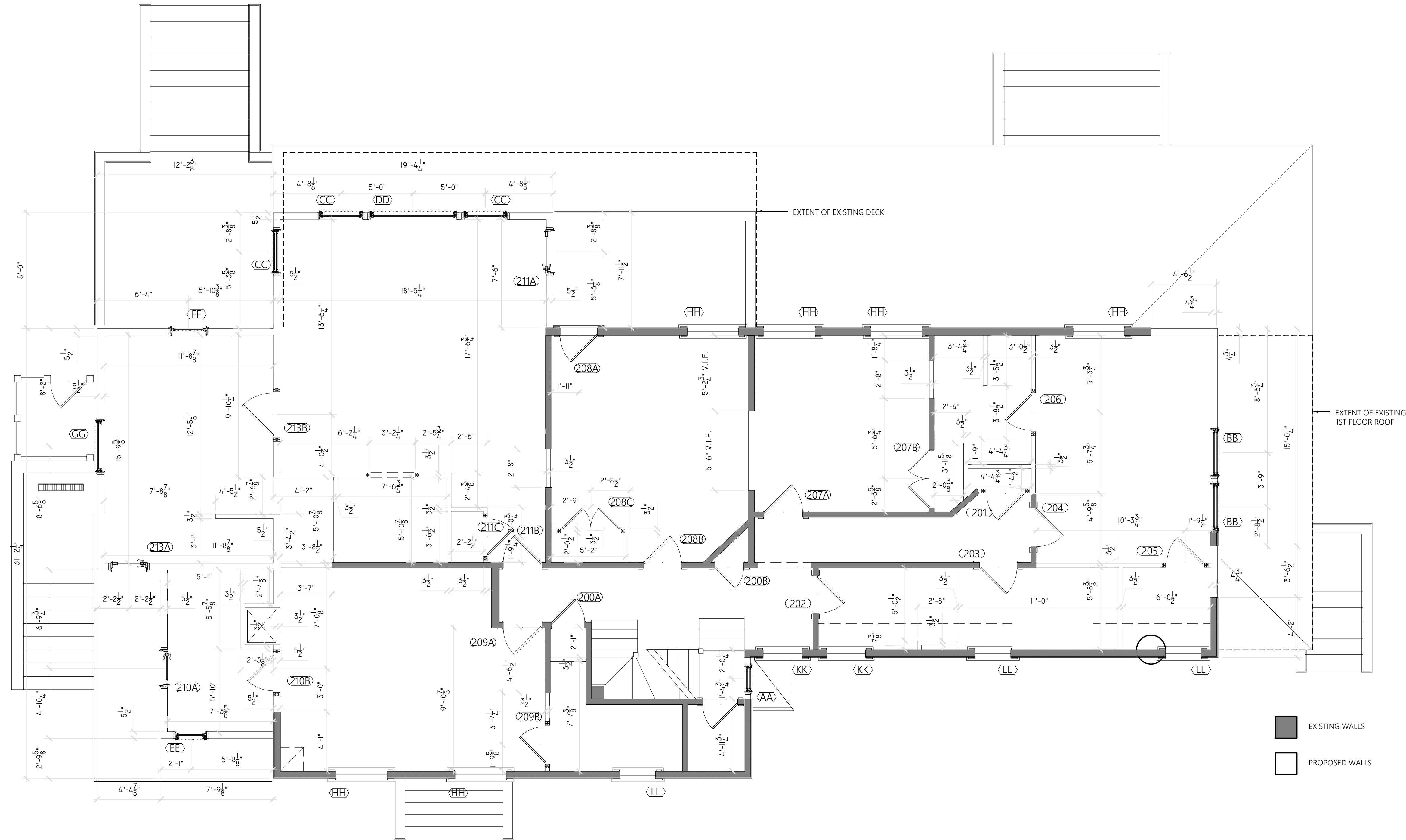

1 SECOND FLOOR FRAMING PLAN  
1/4" = 1'-0"

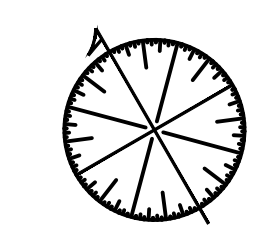

D:\02182007\PaulWeber\_HubLogo\_For\_TheBlock.jpg  
 449 Thames Street  
 Suite 202  
 Newport, RI 02840  
 Tel: 401.849.3390  
 Fax: 401.849.3397  
 www.paulweberarchitecture.com

**CONWAY RESIDENCE**  
 97 IROQUOIS AVENUE  
 WEST CHOP  
 VINEYARD HAVEN, MASSACHUSETTS

Job no: 1907  
 Revision:  
 \_\_\_\_\_  
 \_\_\_\_\_  
 \_\_\_\_\_  
 Phase: PERMIT SET  
 Description:  
 SECOND FLOOR FRAMING PLAN  
 Date Issued: 09.03.2020  
 Scale: AS NOTED

© 2020 - PAUL WEBER ARCHITECT, LLC

**A102F**

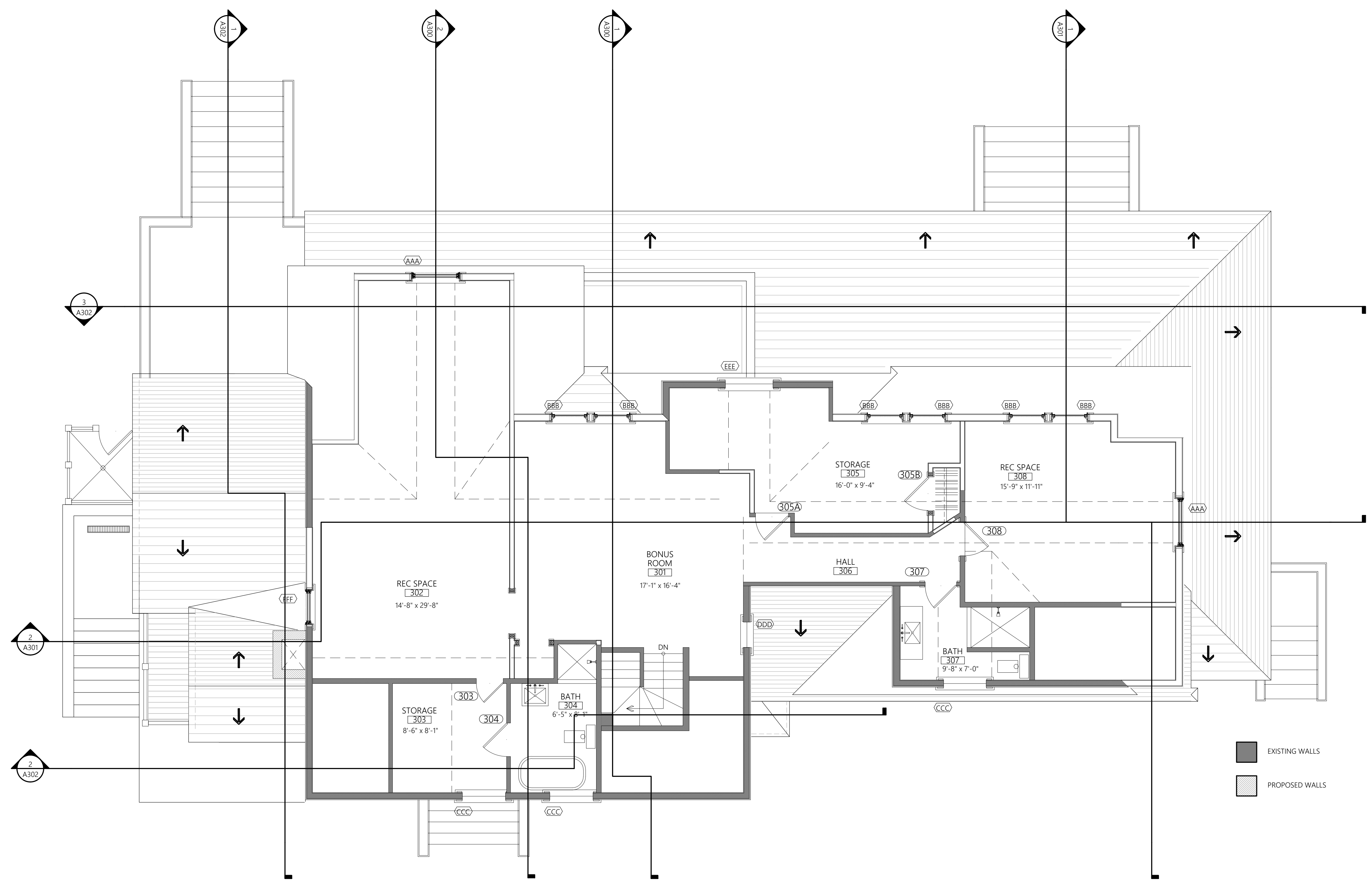

1 THIRD FLOOR PLAN  
1/4" = 1'-0"

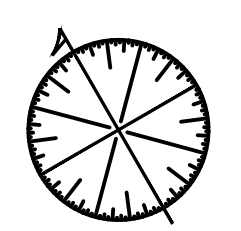

449 Thames Street  
Suite 202  
Newport, RI 02840  
Tel: 401.849.3390  
Fax: 401.849.3397  
www.paulweberarchitecture.com

**CONWAY RESIDENCE**  
97 IROQUOIS AVENUE  
WEST CHOP  
VINEYARD HAVEN, MASSACHUSETTS

Job no: 1907  
Revision:  
Phase: PERMIT SET  
Description:  
THIRD FLOOR PLAN  
Date issued: 09.03.2020  
Scale: AS NOTED

© 2020 - PAUL WEBER ARCHITECT, LLC

A103



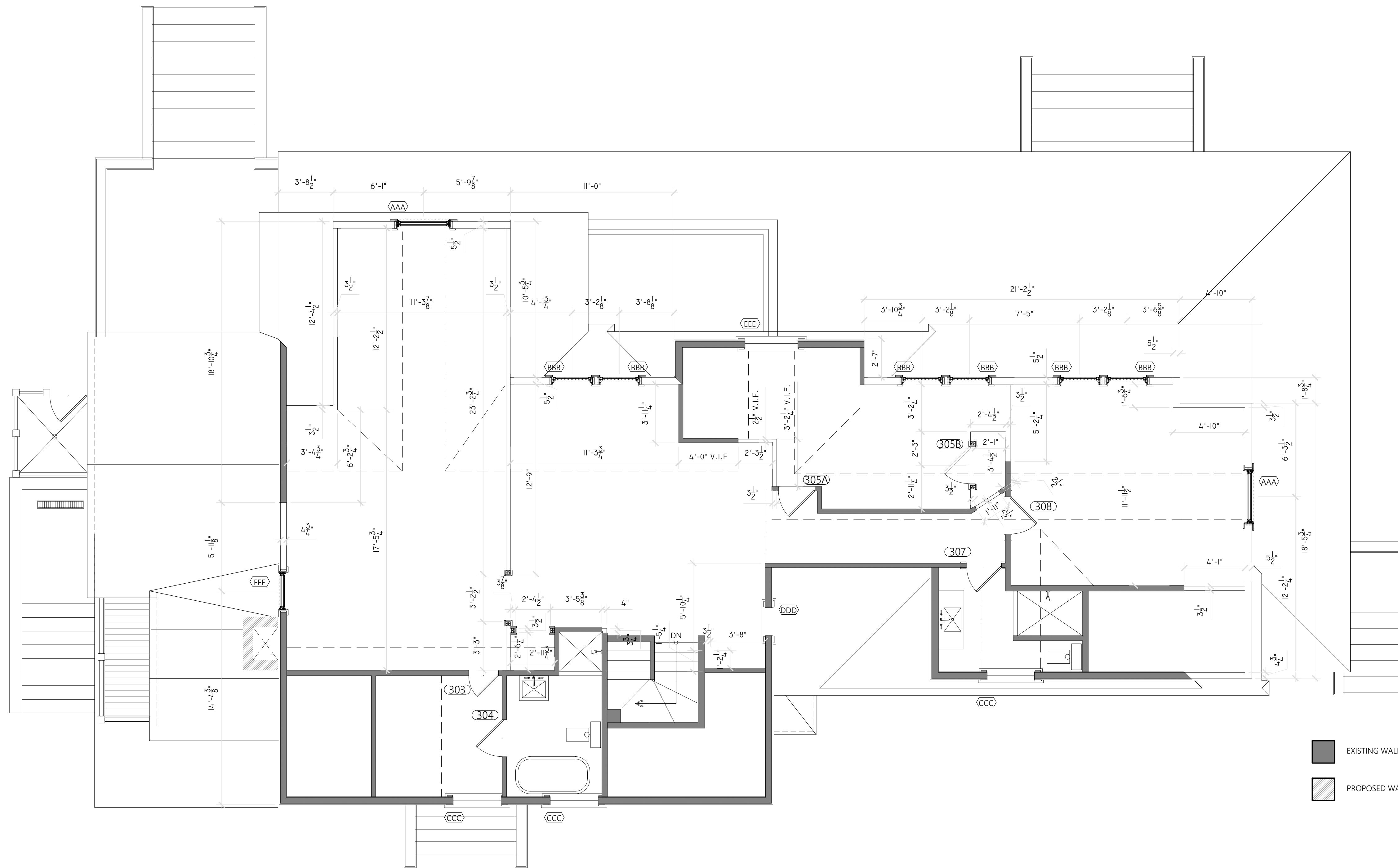

EXISTING WALLS  
 PROPOSED WALLS

1 THIRD FLOOR FRAMING PLAN  
 1/4" = 1'-0"

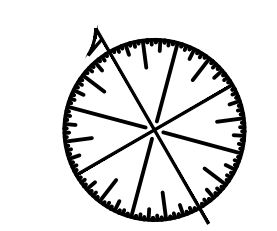

449 Thames Street  
 Suite 202  
 Newport, RI 02840  
 Tel: 401.849.3390  
 Fax: 401.849.3397  
 www.paulweberarchitecture.com

**CONWAY RESIDENCE**  
 97 IROQUOIS AVENUE  
 WEST CHOP  
 VINEYARD HAVEN, MASSACHUSETTS

Job no: 1907  
 Revision:  
 \_\_\_\_\_  
 \_\_\_\_\_  
 \_\_\_\_\_  
 Phase: PERMIT SET  
 Description:  
 THIRD FLOOR FRAMING PLAN  
 Date Issued: 09.03.2020  
 Scale: AS NOTED

© 2020 - PAUL WEBER ARCHITECT, LLC

A103F

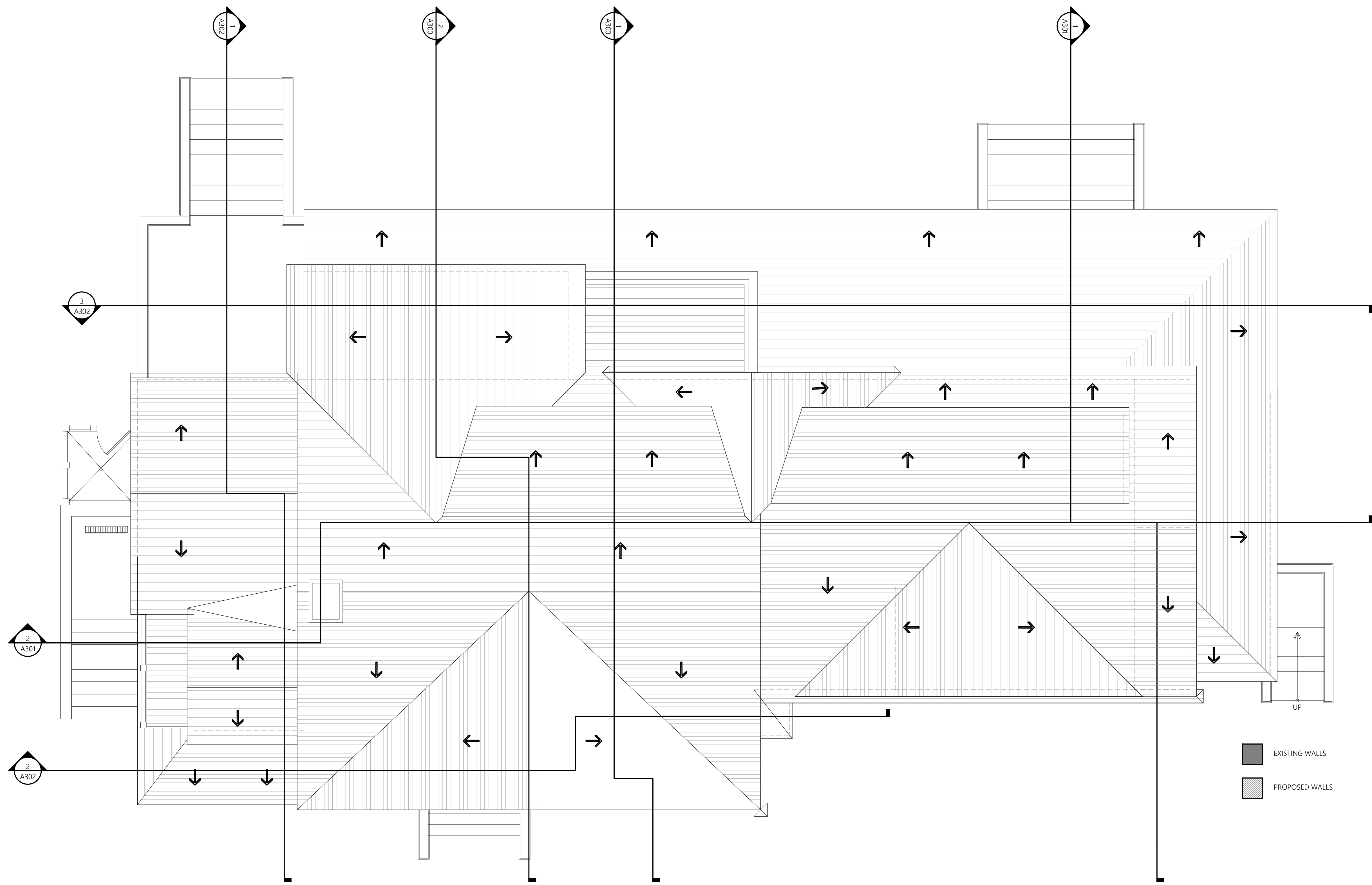

1 ROOF PLAN  
1/4" = 1'-0"

D:\2020\PaulWeber\_ArchLogo\_For Titleblock.jpg  
 449 Thames Street  
 Suite 202  
 Newport, RI 02840  
 Tel: 401.849.3390  
 Fax: 401.849.3397  
 www.paulweberarchitecture.com

**CONWAY RESIDENCE**  
 97 IROQUOIS AVENUE  
 WEST CHOP  
 VINEYARD HAVEN, MASSACHUSETTS

Job no: 1907  
 Revision:  
 \_\_\_\_\_  
 \_\_\_\_\_  
 \_\_\_\_\_  
 Phase: PERMIT SET  
 Description:  
 ROOF PLAN  
 Date issued: 09.03.2020  
 Scale: AS NOTED

© 2020 - PAUL WEBER ARCHITECT, LLC

**A104**

D:\03.18.2020\PaulWeber\_MarkLogo\_for Titleblock.jpg

449 Thames Street  
Suite 202  
Newport, RI 02840  
Tel: 401.849.3390  
Fax: 401.849.3397

www.paulweberarchitecture.com

**CONWAY RESIDENCE**  
97 IROQUOIS AVENUE  
WEST CHOP  
VINEYARD HAVEN, MASSACHUSETTS

Job no: 1907

Revision:

Phase: PERMIT SET

Description:

BUILDING ELEVATIONS

Date Issued: 09.03.2020

Scale: AS NOTED

© 2020 - PAUL WEBER ARCHITECT, LLC

**A200**



**I** SOUTH ELEVATION  
1/4" = 1'-0"



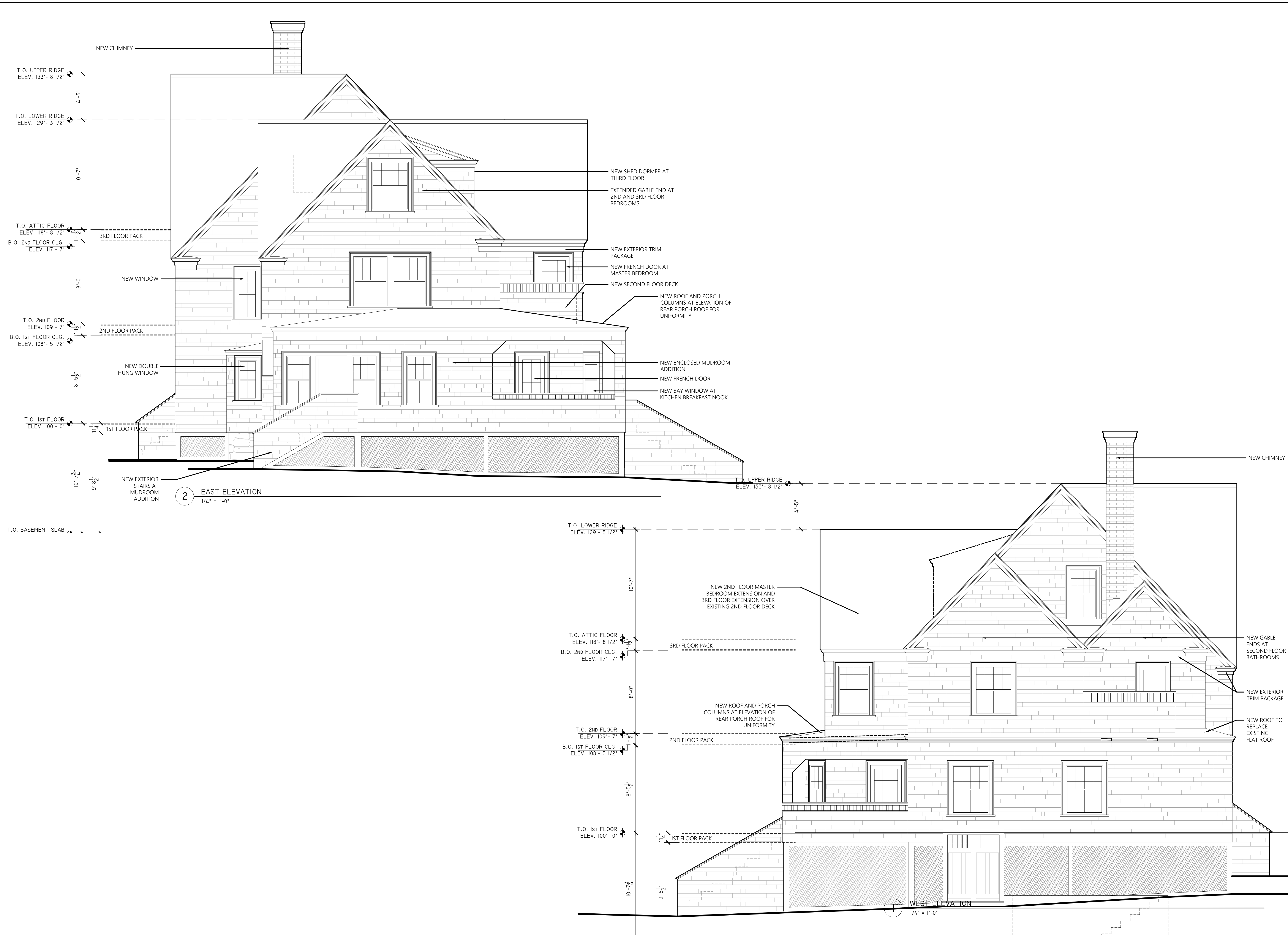

D:\03.18.2020\PaulWeber\_MainLogo\_for Titleblock.jpg

449 Thames Street  
Suite 202  
Newport, RI 02840  
Tel: 401.849.3390  
Fax: 401.849.3397

www.paulweberarchitecture.com

**CONWAY RESIDENCE**

97 IROQUOIS AVENUE  
WEST CHOP  
VINEYARD HAVEN, MASSACHUSETTS

Job no: 1907  
Revision:  
Phase: PERMIT SET  
Description: BUILDING ELEVATIONS  
Date Issued: 09.03.2020  
Scale: AS NOTED

© 2020 - PAUL WEBER ARCHITECT, LLC

**A201**

D:\03.18.2020\PaulWeber\_MainLogo\_for\_Timeline.jpg

449 Thames Street  
Suite 202  
Newport, RI 02840  
Tel: 401.849.3390  
Fax: 401.849.3397

www.paulweberarchitecture.com

**CONWAY RESIDENCE**  
97 IROQUOIS AVENUE  
WEST CHOP  
VINEYARD HAVEN, MASSACHUSETTS

Job no: 1907

Revision:

Phase: PERMIT SET

Description:  
BUILDING ELEVATIONS

Date Issued: 09.03.2020

Scale: AS NOTED

© 2020 - PAUL WEBER ARCHITECT, LLC

A202



**NORTH ELEVATION**  
1/4" = 1'-0"



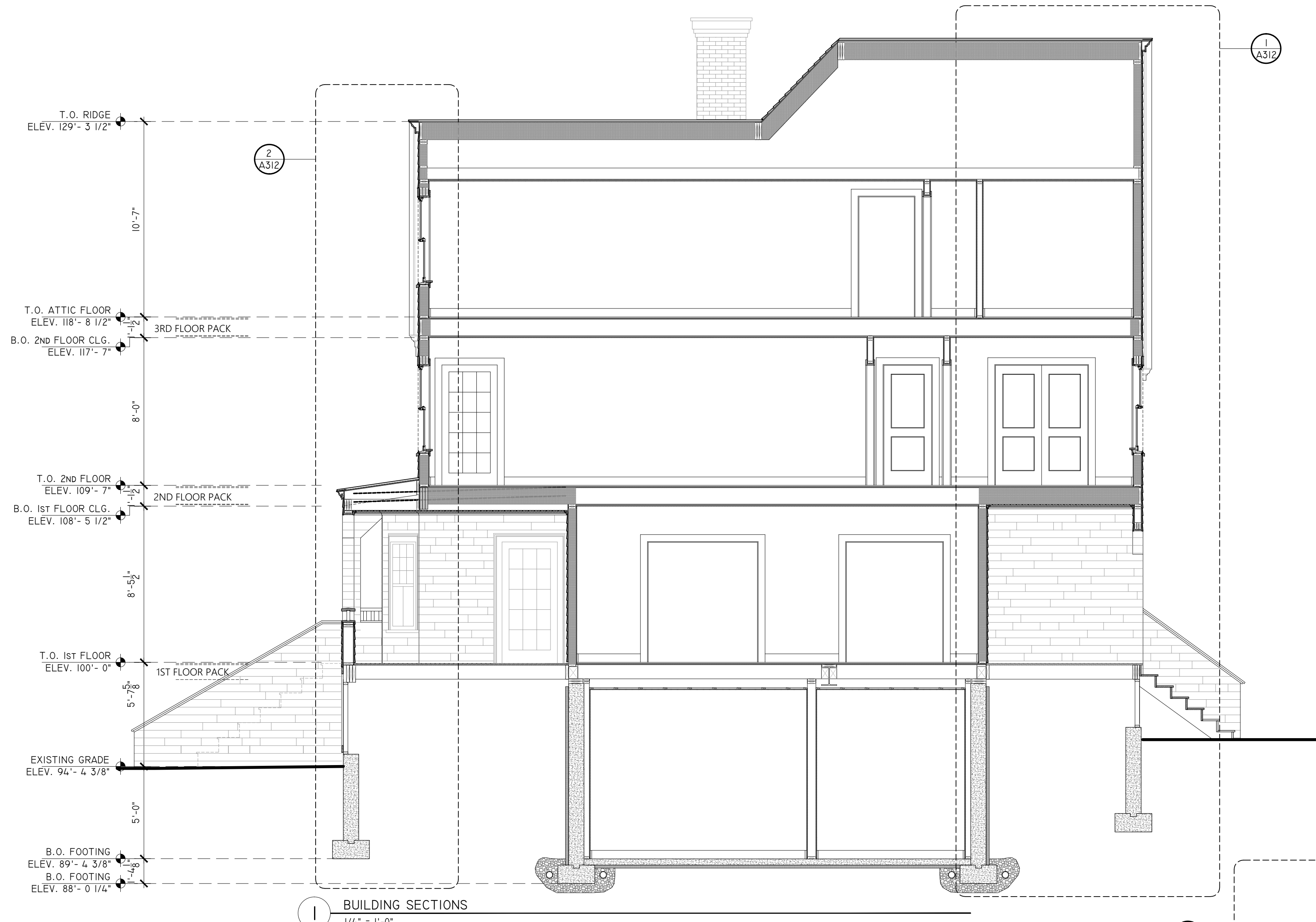

BUILDING SECTIONS  
 1/4" = 1'-0"

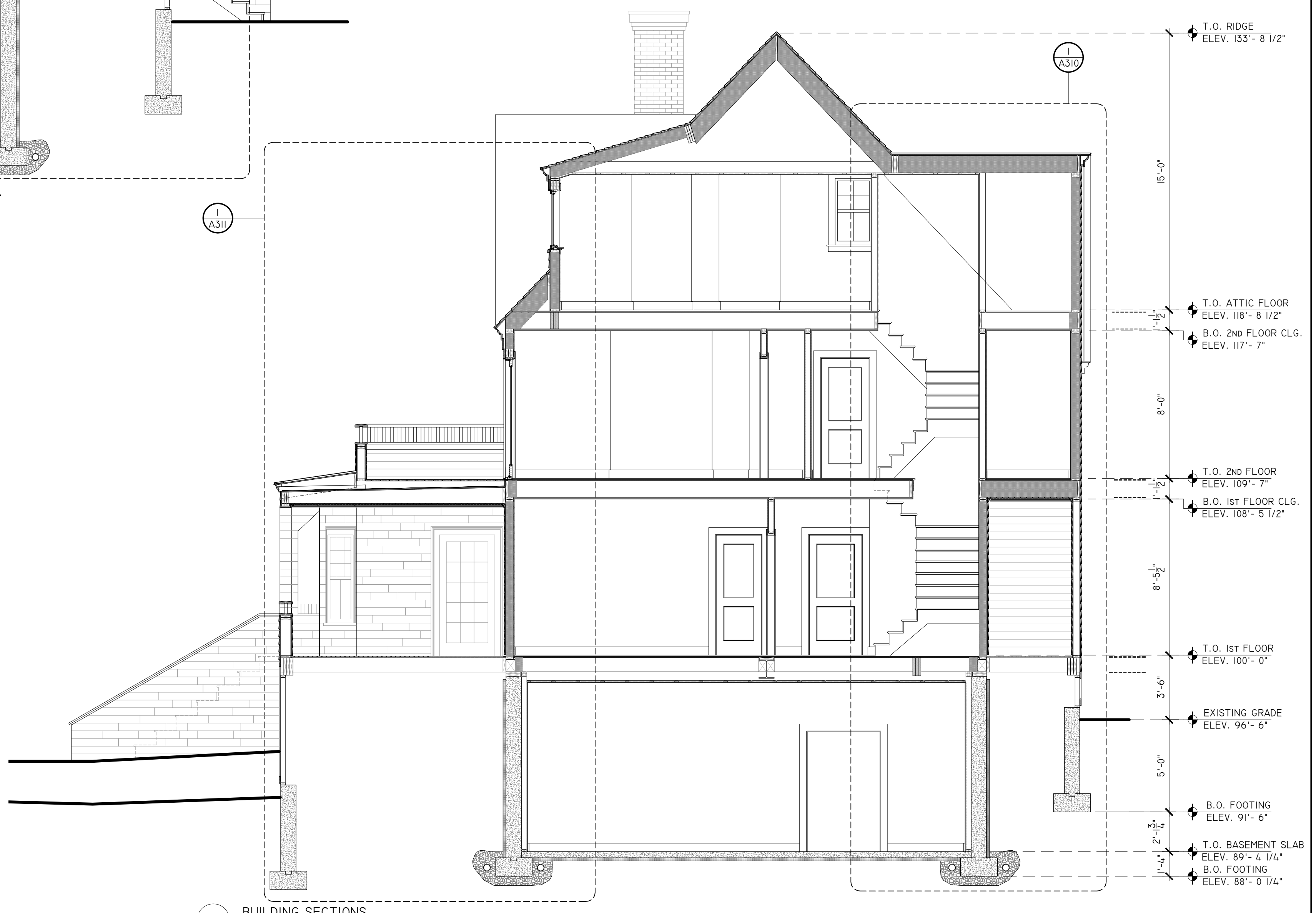

BUILDING SECTIONS  
 1/4" = 1'-0"

D:\03.18.2020\PaulWeber\_MarkLogo\_for Titleblock.jpg  
 449 Thames Street  
 Suite 202  
 Newport, RI 02840  
 Tel: 401.849.3390  
 Fax: 401.849.3397  
 www.paulweberarchitecture.com

**CONWAY RESIDENCE**  
 97 IROQUOIS AVENUE  
 WEST CHOP  
 VINEYARD HAVEN, MASSACHUSETTS

Job no: 1907  
 Revision:  
 \_\_\_\_\_  
 \_\_\_\_\_  
 \_\_\_\_\_  
 Phase: PERMIT SET  
 Description:  
 BUILDING SECTIONS  
 Date Issued: 09.03.2020  
 Scale: AS NOTED

© 2020 - PAUL WEBER ARCHITECT, LLC

A300



D:\03.18.2020\PaulWeber\_MarkLogo\_for Titleblock.dwg  
 449 Thames Street  
 Suite 202  
 Newport, RI 02840  
 Tel: 401.849.3390  
 Fax: 401.849.3397  
 www.paulweberarchitecture.com

**CONWAY RESIDENCE**  
 97 IROQUOIS AVENUE  
 WEST CHOP  
 VINEYARD HAVEN, MASSACHUSETTS

Job no: 1907  
 Revision:  
 \_\_\_\_\_  
 \_\_\_\_\_  
 \_\_\_\_\_  
 Phase: PERMIT SET  
 Description:  
 BUILDING SECTIONS  
 Date issued: 09.03.2020  
 Scale: AS NOTED

© 2020 - PAUL WEBER ARCHITECT, LLC

**A301**

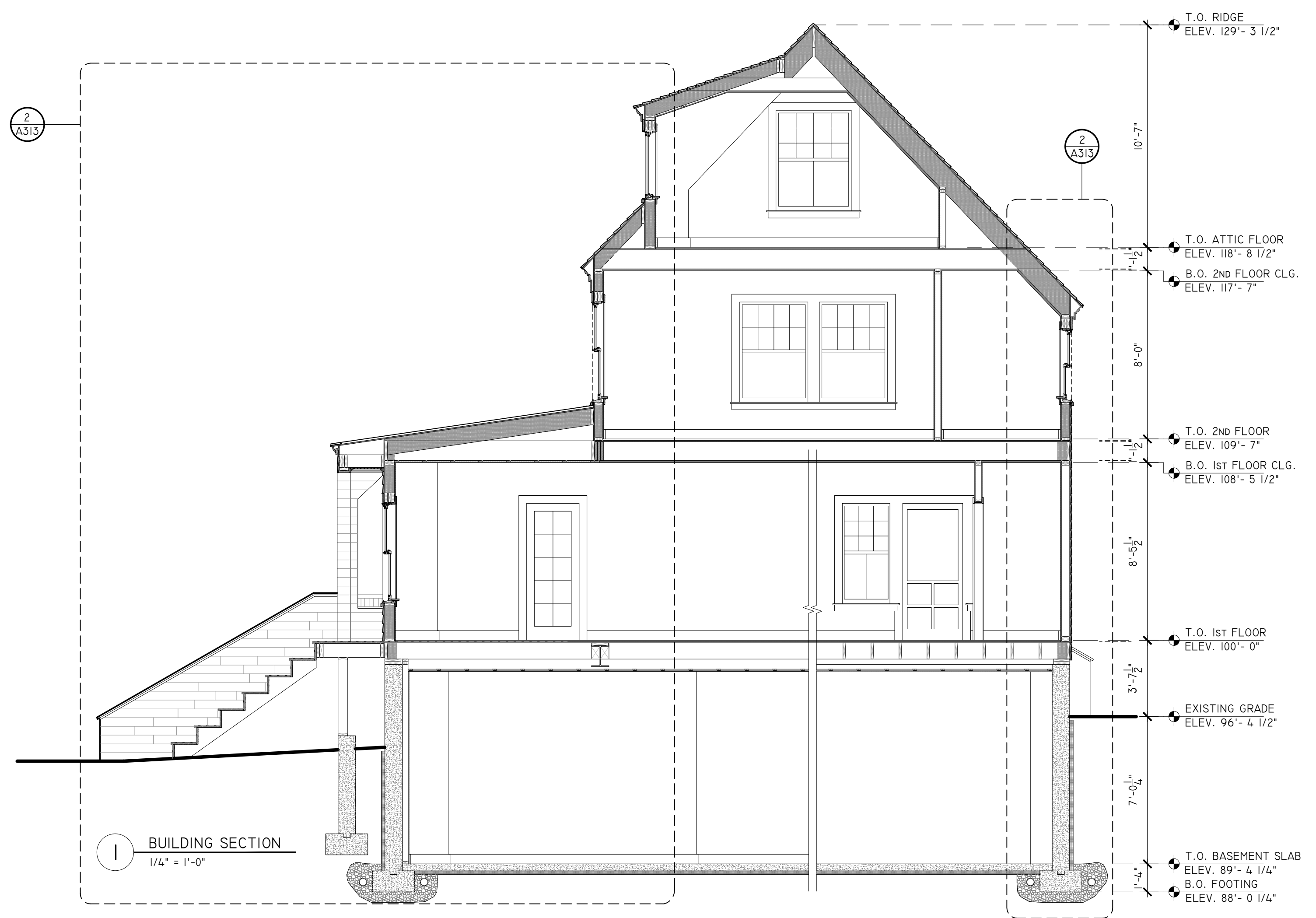

1 BUILDING SECTION  
 1/4" = 1'-0"

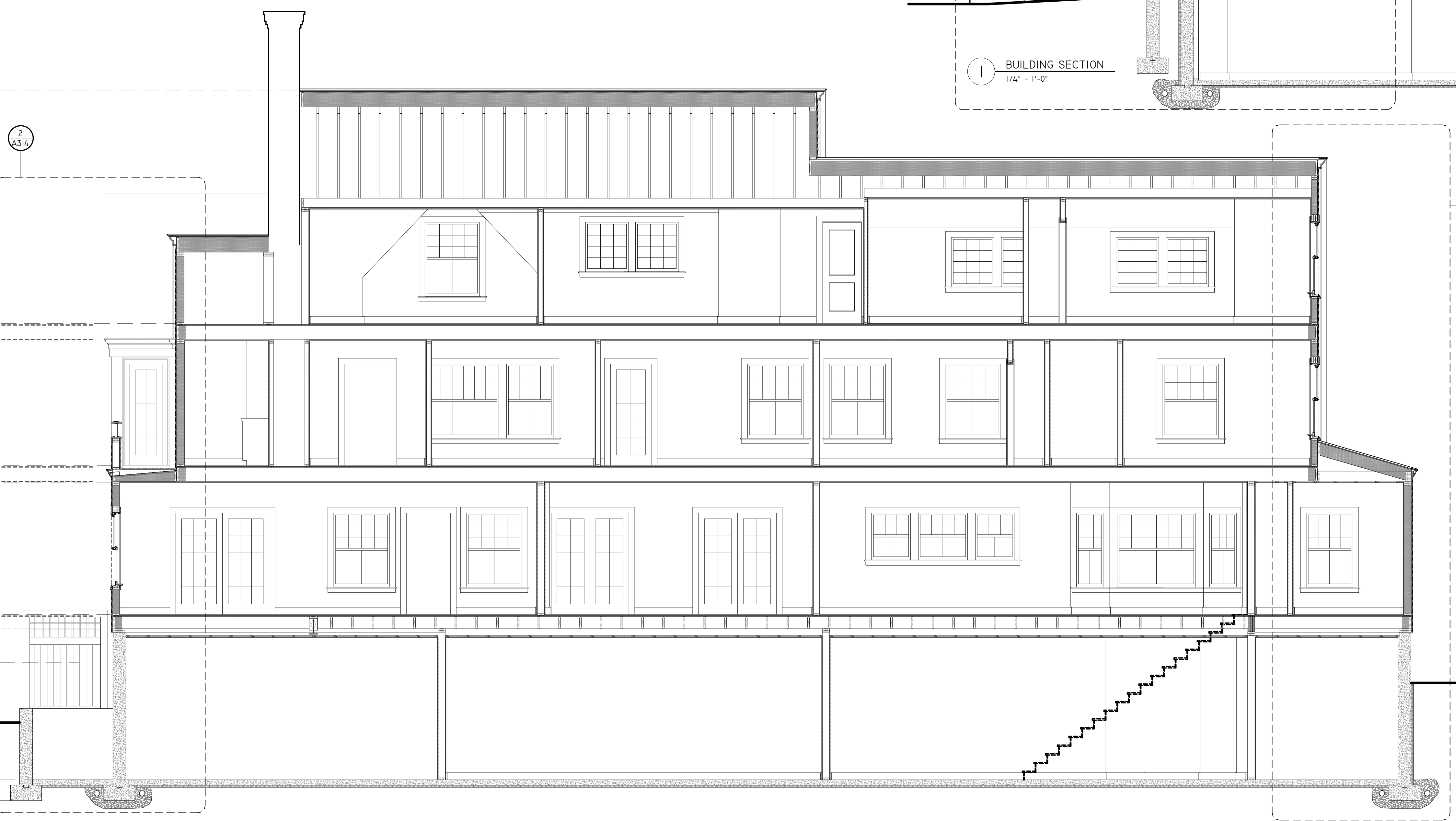

2 BUILDING SECTION  
 1/4" = 1'-0"

D:\03.18.2020\PaulWeber\_MarkLogo\_for Titleblock.dwg

449 Thames Street  
Suite 202  
Newport, RI 02840  
Tel: 401.849.3390  
Fax: 401.849.3397

www.paulweberarchitecture.com

**CONWAY RESIDENCE**  
97 IROQUOIS AVENUE  
WEST CHOP  
VINEYARD HAVEN, MASSACHUSETTS

Job no: 1907

Revision:

Phase: PERMIT SET

Description:

BUILDING SECTIONS

Date issued: 09.03.2020

Scale: AS NOTED

© 2020 - PAUL WEBER ARCHITECT, LLC

**A302**



T.O. RIDGE  
ELEV. 133'- 8 1/2"

15'-0"

T.O. ATTIC FLOOR  
ELEV. 118'- 8 1/2"

B.O. 2ND FLOOR CLG.  
ELEV. 117'- 7"

8'-0"

3RD FLOOR PACK

2  
A316

T.O. 2ND FLOOR  
ELEV. 109'- 7"

B.O. 1ST FLOOR CLG.  
ELEV. 108'- 5 1/2"

8'-5 1/2"

2ND FLOOR PACK

T.O. 1ST FLOOR  
ELEV. 100'- 0"

10'-8 3/4"

1ST FLOOR PACK

T.O. BASEMENT SLAB  
ELEV. 89'- 2 1/4"

2 BUILDING SECTION  
1/4" = 1'-0"

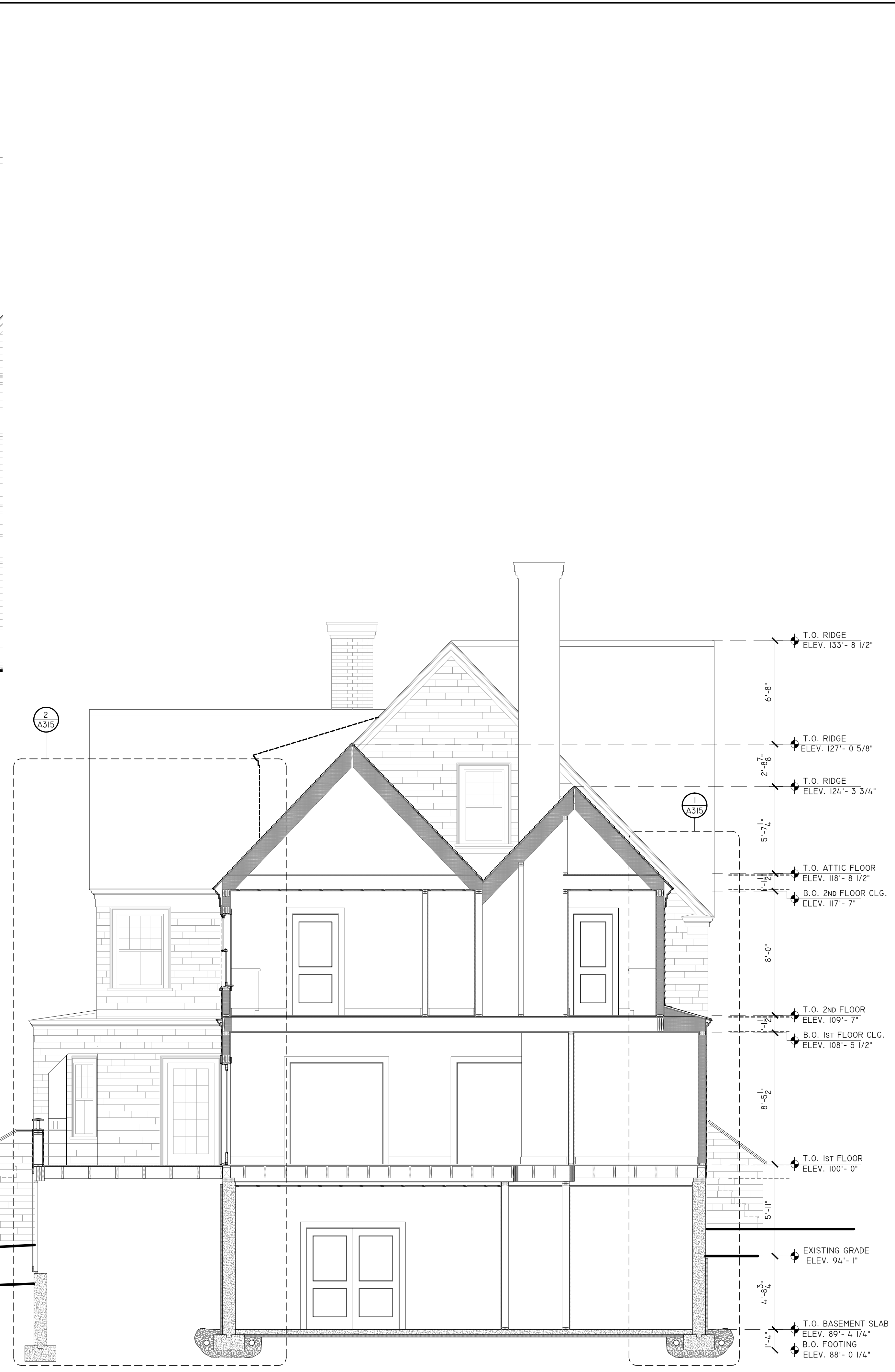

T.O. RIDGE  
ELEV. 133'- 8 1/2"

6'-8"

T.O. RIDGE  
ELEV. 127'- 0 5/8"

2'-8 3/4"

T.O. RIDGE  
ELEV. 124'- 3 3/4"

5'-7 1/4"

T.O. ATTIC FLOOR  
ELEV. 118'- 8 1/2"

B.O. 2ND FLOOR CLG.  
ELEV. 117'- 7"

8'-0"

T.O. 2ND FLOOR  
ELEV. 109'- 7"

B.O. 1ST FLOOR CLG.  
ELEV. 108'- 5 1/2"

8'-5 1/2"

T.O. 1ST FLOOR  
ELEV. 100'- 0"

5'-11"

EXISTING GRADE  
ELEV. 94'- 1"

4'-9 3/4"

T.O. BASEMENT SLAB  
ELEV. 89'- 2 1/4"

B.O. FOOTING  
ELEV. 88'- 0 1/4"

1'-4"

1 BUILDING SECTION  
1/4" = 1'-0"



D:\03.18.2020\PaulWeber\_MarkLips\_for\_Tideblock.jpg

449 Thames Street  
Suite 202  
Newport, RI 02840  
Tel: 401.849.3390  
Fax: 401.849.3397

www.paulweberarchitecture.com

**CONWAY RESIDENCE**  
97 IROQUOIS AVENUE  
WEST CHOP  
VINEYARD HAVEN, MASSACHUSETTS

Job no: 1907

Revision:

Phase: PERMIT SET

Description:  
BUILDING SECTIONS

Date issued: 09.03.2020

Scale: AS NOTED

© 2020 - PAUL WEBER ARCHITECT, LLC

**A303**



**I** BUILDING SECTION  
1/4" = 1'-0"



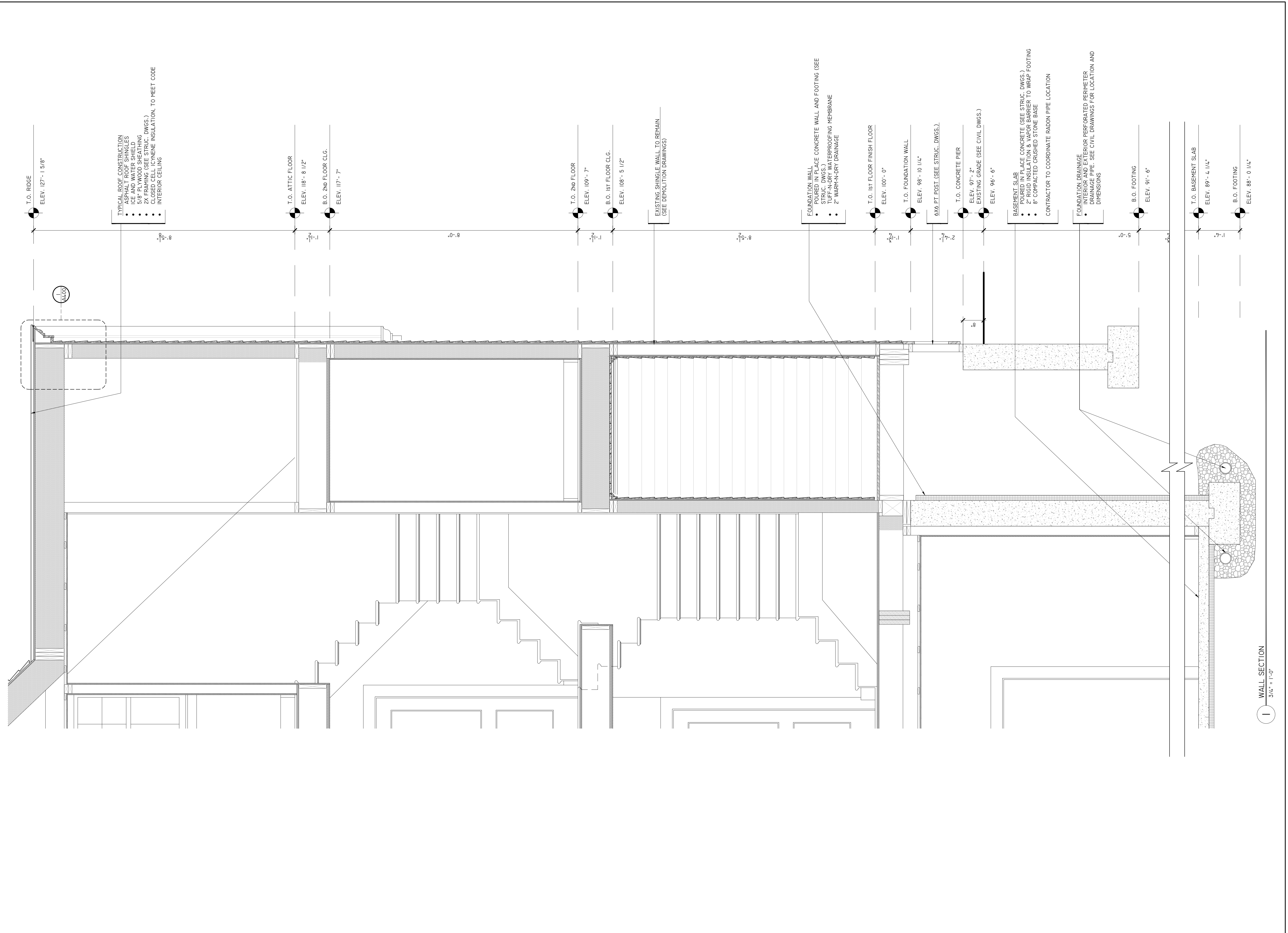

D:\03.18.2020\PaulWeber\_MarkLogo\_for Titleblock.jpg

449 Thames Street  
Suite 202  
Newport, RI 02840  
Tel: 401.849.3390  
Fax: 401.849.3397

www.paulweberarchitecture.com

**CONWAY RESIDENCE**

97 IROQUOIS AVENUE  
WEST CHOP  
VINEYARD HAVEN, MASSACHUSETTS

Job no: 1907  
Revision:  
Phase: PERMIT SET  
Description:  
WALL SECTION  
Date Issued: 09.03.2020  
Scale: AS NOTED

© 2020 - PAUL WEBER ARCHITECT, LLC

**A310**