

# CONWAY RESIDENCE

WEST CHOP  
VINEYARD HAVEN, MA

09.03.2020 PERMIT SET

D:\0318.2020\PaulWeber\_MatLogo\_for\_TitleBlock.dwg  
449 Thames Street  
Suite 202  
Newport, RI 02840  
Tel: 401.849.3390  
Fax: 401.849.3397  
www.paulweberarchitecture.com

CONWAY RESIDENCE  
97 IROQUOIS AVENUE  
WEST CHOP  
VINEYARD HAVEN, MASSACHUSETTS

Job no: 1907  
Revision:  
\_\_\_\_\_  
\_\_\_\_\_  
\_\_\_\_\_  
Phase: PERMIT SET  
Description:  
COVER PAGE  
Date Issued: 09.03.2020  
Scale: AS NOTED

© 2020 - PAUL WEBER ARCHITECT, LLC

CS







This survey and plan were prepared in accordance with the Procedural and Technical Standards for the Practice of Land Surveying in the Commonwealth of Massachusetts.

I certify that the preparation of this plan conforms with the rules and regulations of the Registers of Deeds effective January 1, 1976 and as amended.

Douglas R. Hoehn, Professional Land Surveyor

Date: \_\_\_\_\_

**Main Street (Public - 40 ft. Wide)**

**Lot 2**  
25,639 s.f. +/-  
(0.59 acres +/-)

**Lot 1**  
59,232 s.f. +/-  
(1.36 acres +/-)

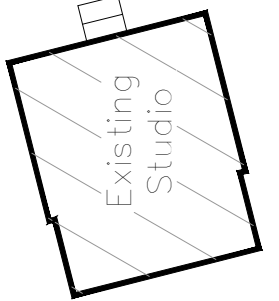
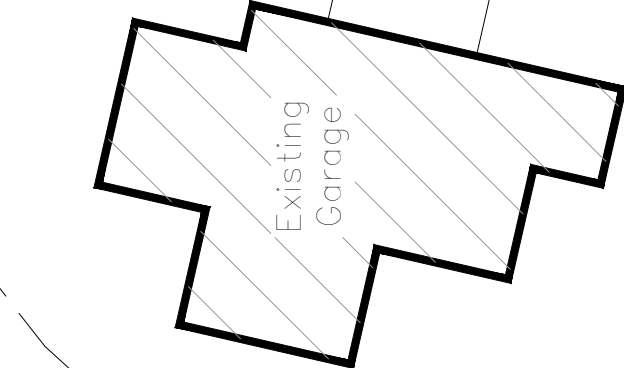
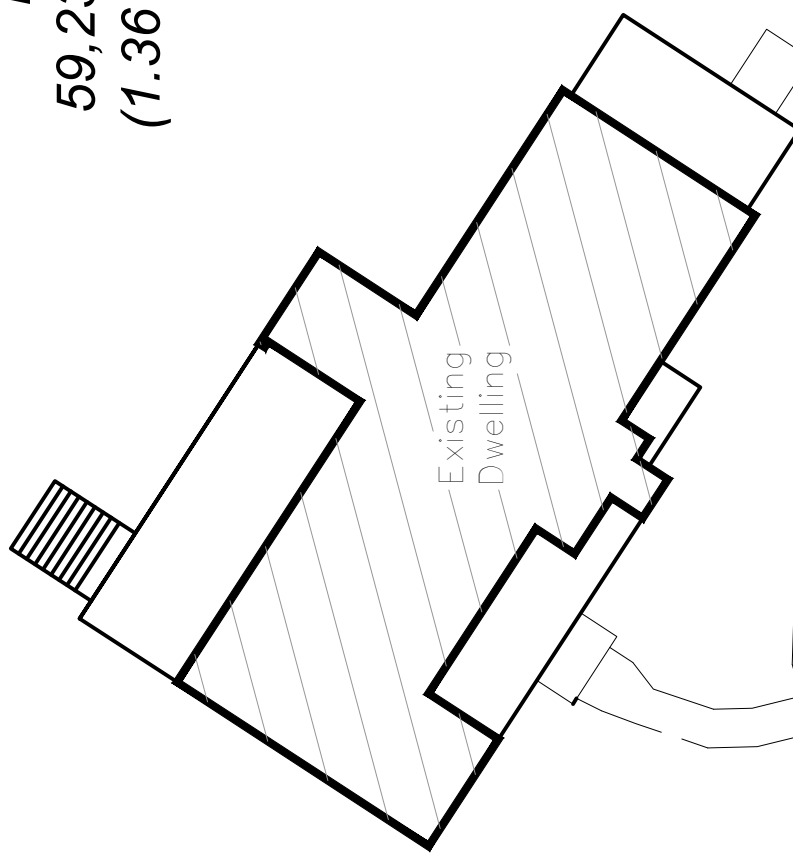
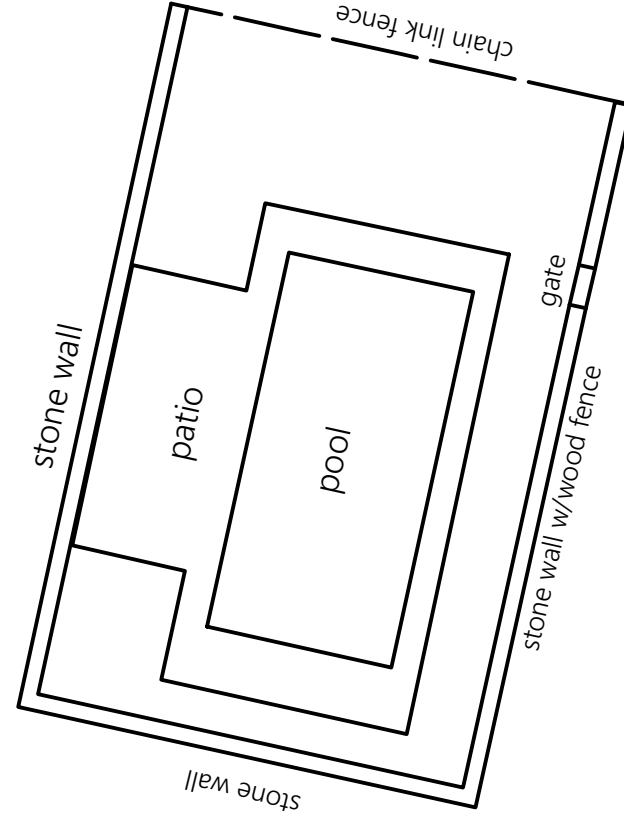

**Iroquois Avenue (Public - 40 ft. wide)**

**Quinsigamond Avenue**

**Onida Street**

Approval Under the Subdivision Control Law is Not Required  
**Tisbury Planning Board**

Date: \_\_\_\_\_

Endorsement is without regard to buildability or permitted occupancy, does not stay enforcement of zoning violations, and is subject to other notations hereon.

Chord	Bearing	Distance
1	S 27°52'32"W	133.43'
2	S 14°39'54"W	127.07'
3	N 71°18'57"W	49.31'
4	N 14°45'20"E	107.84'
5	N 12°12'33"E	22.26'
6	N 27°17'34"E	133.89'

Assessors Parcel 2, G. 1  
n/1 Danielle D. Linehan, Tr.

Assessors Parcel 1, L. 1  
n/1 William B. Conway

Assessors Parcel 1, L. 1, 1  
n/1 William B. Conway, Tr.

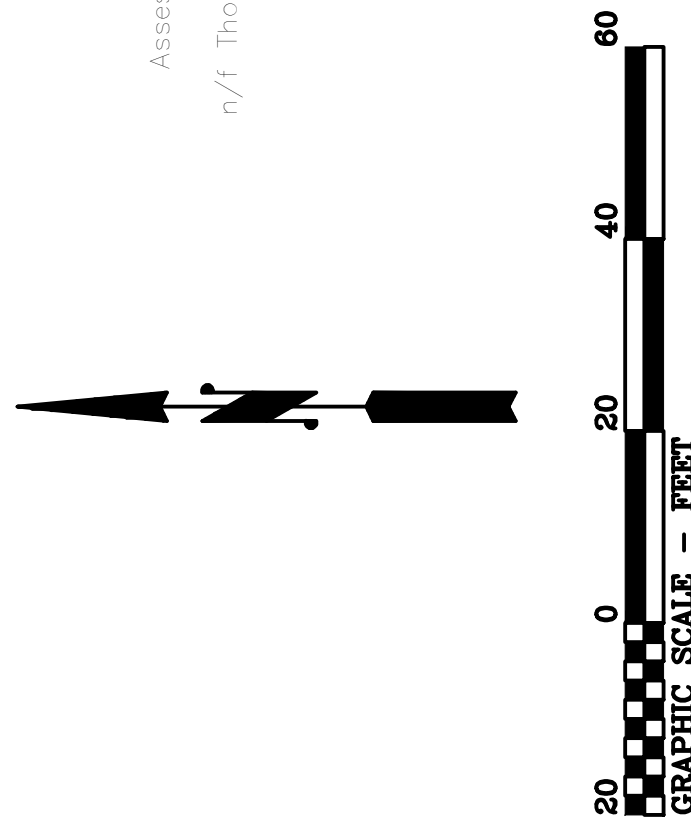

**Plan of Land in Tisbury, Mass.**  
Prepared For  
**Edward B. & Erin R. Conway**  
Scale: 1" = 20' August 22, 2008

449 Thames Street  
Suite 202  
Newport, RI 02840  
Tel: 401.849.3390  
Fax: 401.849.3397  
www.paulweberarchitecture.com

**CONWAY RESIDENCE**  
97 IROQUOIS AVENUE  
WEST CHOP  
VINEYARD HAVEN, MASSACHUSETTS

Job no: 1907  
Revision:  
Phase: PERMIT SET  
Description: EXISTING SITE PLAN  
Date Issued: 09.03.2020  
Scale: AS NOTED

© 2020 - PAUL WEBER ARCHITECT, LLC

**EXSP100**



**CONWAY RESIDENCE**  
**MARTHAS VINEYARD, MA**

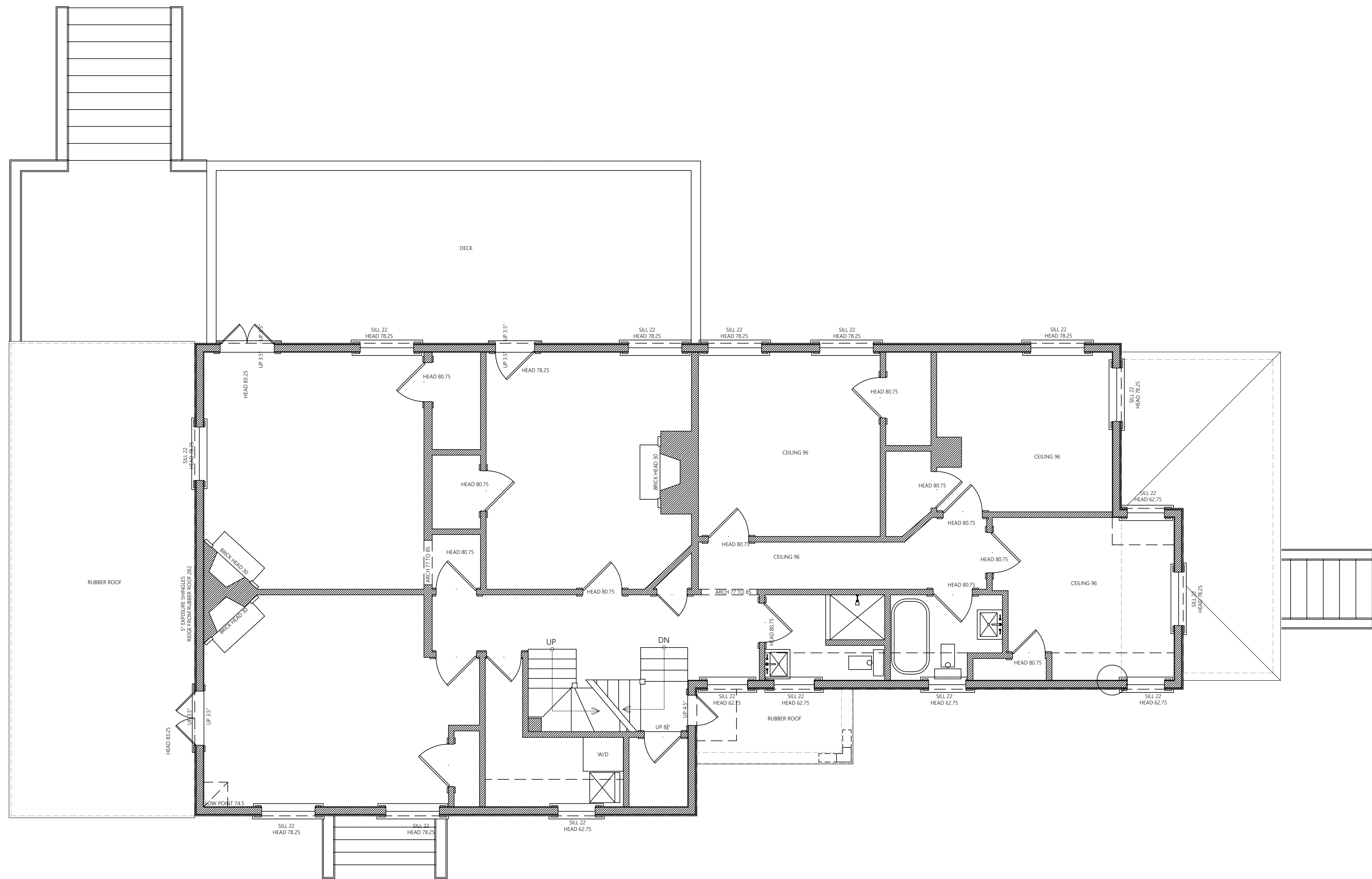

1 EXISTING SECOND FLOOR PLAN  
 1/4" = 1'-0"

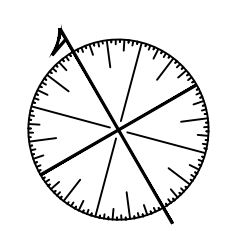

Job no: 1907  
 Revision:  
 \_\_\_\_\_  
 \_\_\_\_\_  
 Phase: EXISTING CONDITIONS  
 Description:  
 EXISTING SECOND FLOOR PLAN  
 Date issued: 09.16.2019  
 Scale: AS NOTED

© 2019 - PAUL WEBER ARCHITECT, LLC

EX102



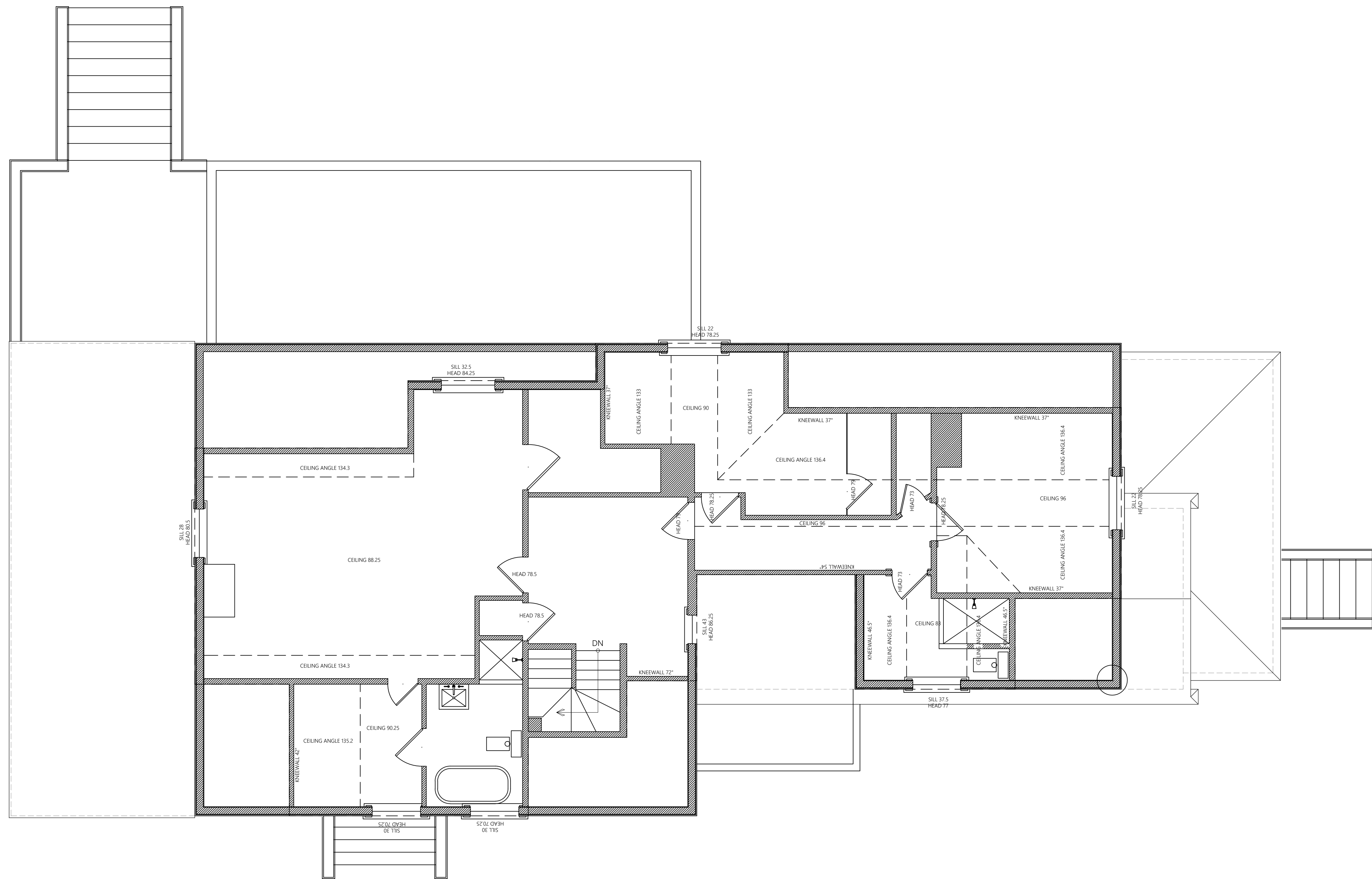

1 EXISTING THIRD FLOOR PLAN  
1/4" = 1'-0"

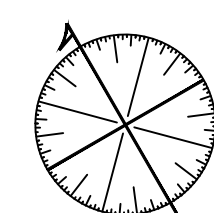

**CONWAY RESIDENCE**  
**MARTHAS VINEYARD, MA**

Job no: 1907  
Revision:

Phase: EXISTING CONDITIONS  
Description:  
EXISTING THIRD FLOOR PLAN

Date issued: 09.16.2019

Scale: AS NOTED

© 2019 - PAUL WEBER ARCHITECT, LLC

**EX103**

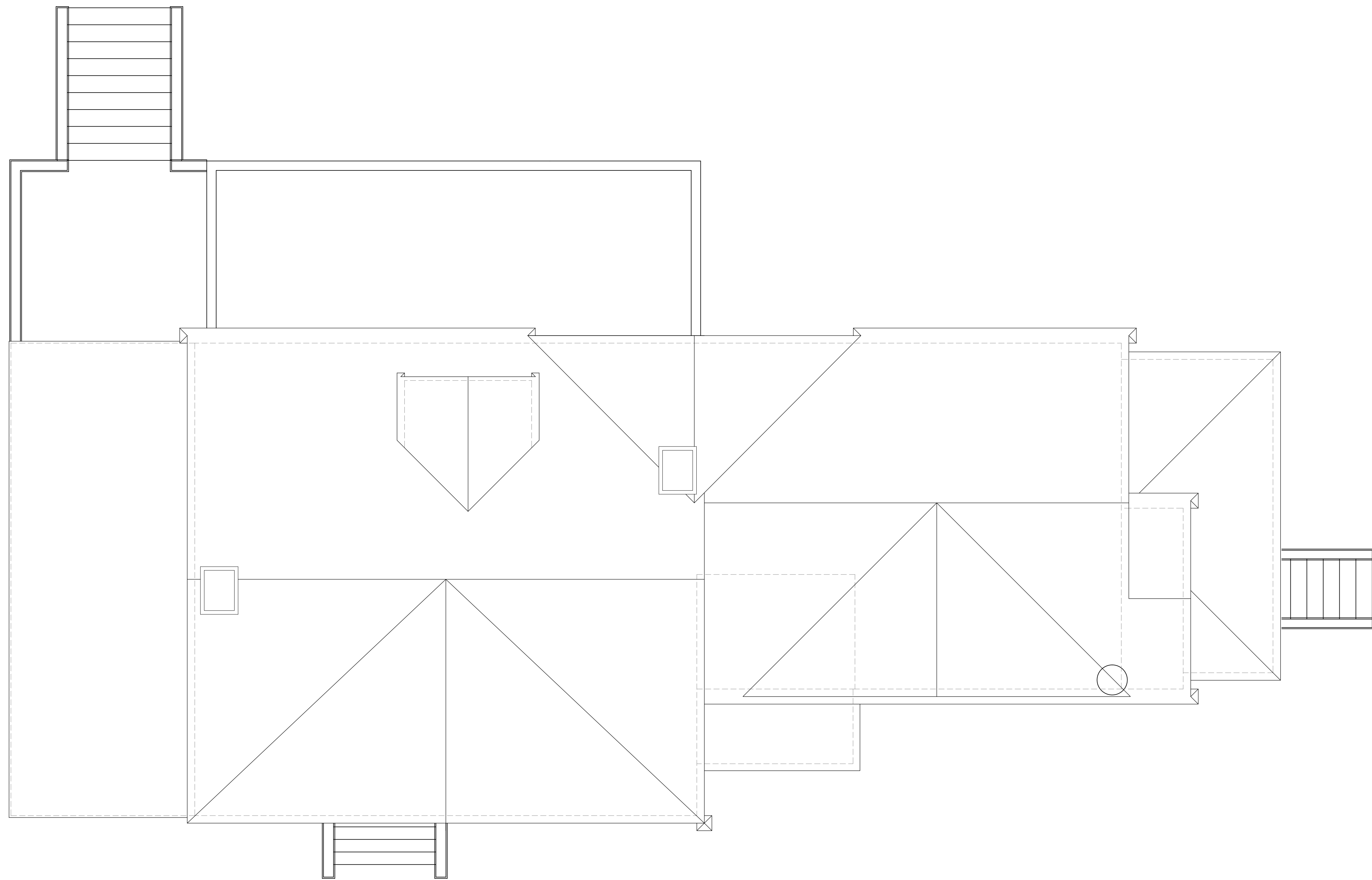

1 EXISTING ROOF PLAN  
1/4" = 1'-0"

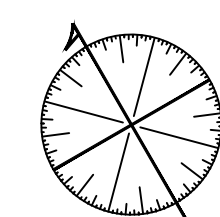

**CONWAY RESIDENCE**  
**MARTHAS VINEYARD, MA**

Job no: 1907

Revision:

Phase: EXISTING CONDITIONS

Description:  
EXISTING ROOF PLAN

Date issued: 09.16.2019

Scale: AS NOTED

© 2019 - PAUL WEBER ARCHITECT, LLC

**EX104**

**CONWAY RESIDENCE**  
**MARTHAS VINEYARD, MA**

Job no: 1907  
 Revision: \_\_\_\_\_  
 \_\_\_\_\_  
 \_\_\_\_\_  
 Phase: EXISTING CONDITIONS  
 Description: EXISTING BUILDING ELEVATIONS  
 Date Issued: 09.16.2019  
 Scale: AS NOTED

© 2019 - PAUL WEBER ARCHITECT, LLC

**EX200**



1 EXISTING SOUTH ELEVATION  
 1/4" = 1'-0"



**CONWAY RESIDENCE**  
**MARTHAS VINEYARD, MA**

Job no: 1907  
 Revision:  
 \_\_\_\_\_  
 \_\_\_\_\_  
 Phase: EXISTING CONDITIONS  
 Description:  
 EXISTING BUILDING ELEVATIONS  
 Date Issued: 09.16.2019  
 Scale: AS NOTED

© 2019 - PAUL WEBER ARCHITECT, LLC

**EX201**



**2** EXISTING EAST ELEVATION  
 1/4" = 1'-0"

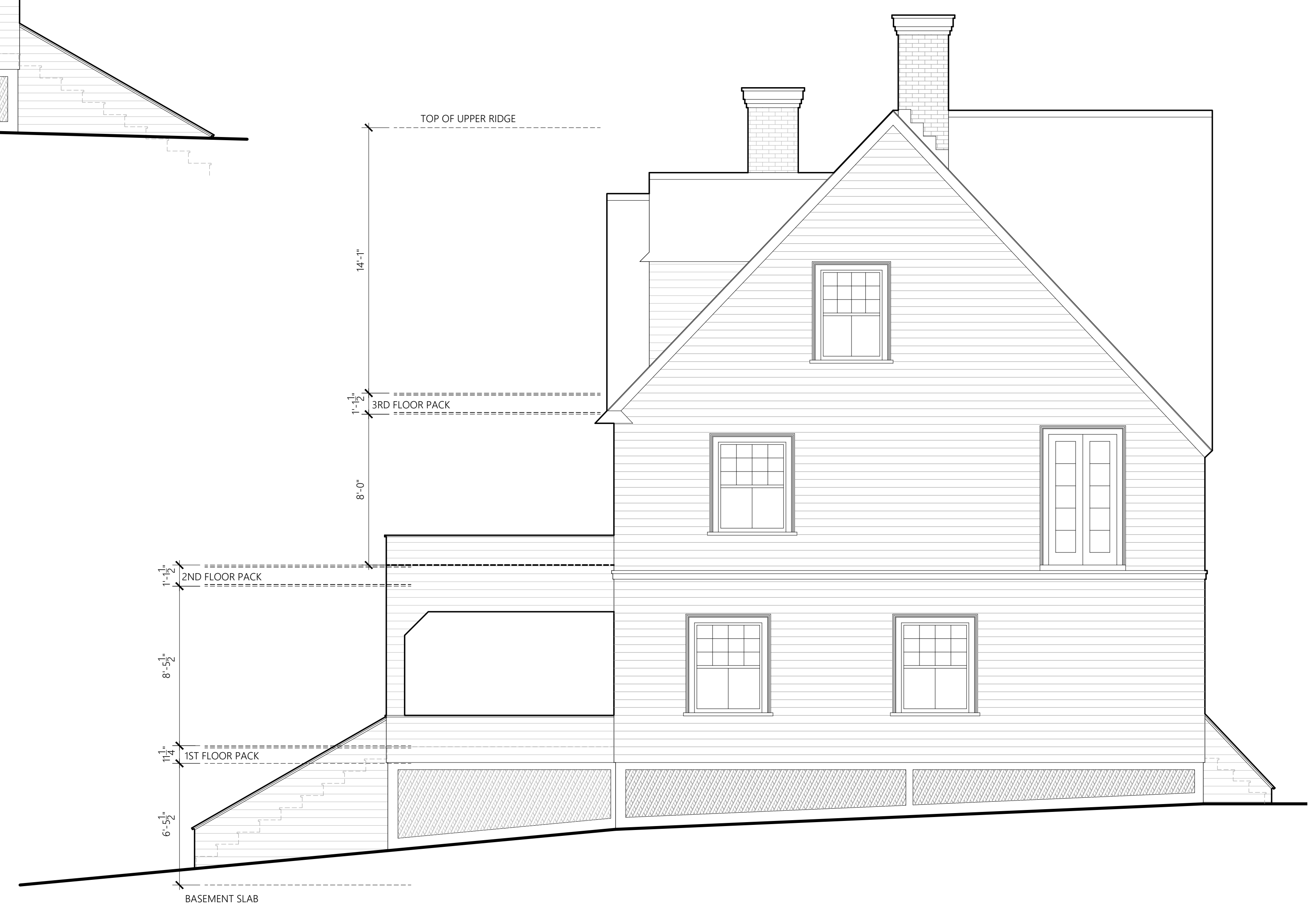

**1** EXISTING WEST ELEVATION  
 1/4" = 1'-0"



**CONWAY RESIDENCE**  
**MARTHAS VINEYARD, MA**

Job no: 1907

Revision:

---



---



---

Phase: EXISTING CONDITIONS

Description:  
EXISTING BUILDING ELEVATIONS

Date Issued: 09.16.2019

Scale: AS NOTED

© 2019 - PAUL WEBER ARCHITECT, LLC

**EX202**



1 EXISTING NORTH ELEVATION  
 1/4" = 1'-0"



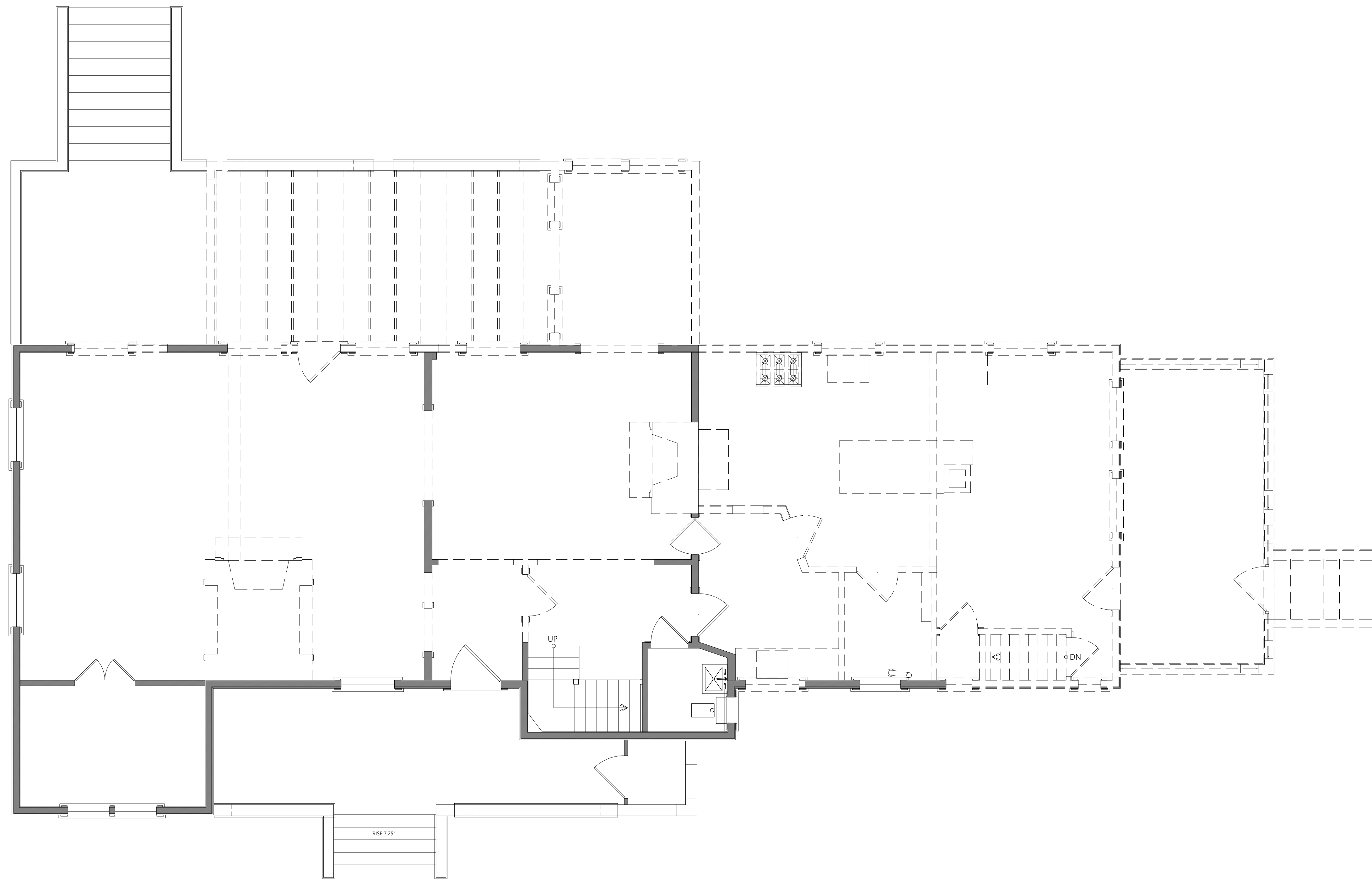

1 FIRST FLOOR DEMOLITION PLAN  
1/4" = 1'-0"

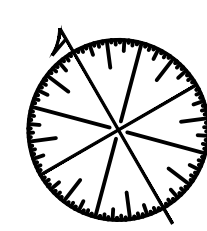

D:\2020\PaulWeber\_Arch\Logo\_for\_ThisBlock.jpg  
 449 Thames Street  
 Suite 202  
 Newport, RI 02840  
 Tel: 401.849.3390  
 Fax: 401.849.3397  
 www.paulweberarchitecture.com

**CONWAY RESIDENCE**  
 97 IROQUOIS AVENUE  
 WEST CHOP  
 VINEYARD HAVEN, MASSACHUSETTS

Job no: 1907  
 Revision:  
 \_\_\_\_\_  
 \_\_\_\_\_  
 \_\_\_\_\_  
 Phase: PERMIT SET  
 Description:  
 FIRST FLOOR DEMOLITION PLAN  
 Date issued: 09.03.2020  
 Scale: AS NOTED

© 2020 - PAUL WEBER ARCHITECT, LLC

**D101**



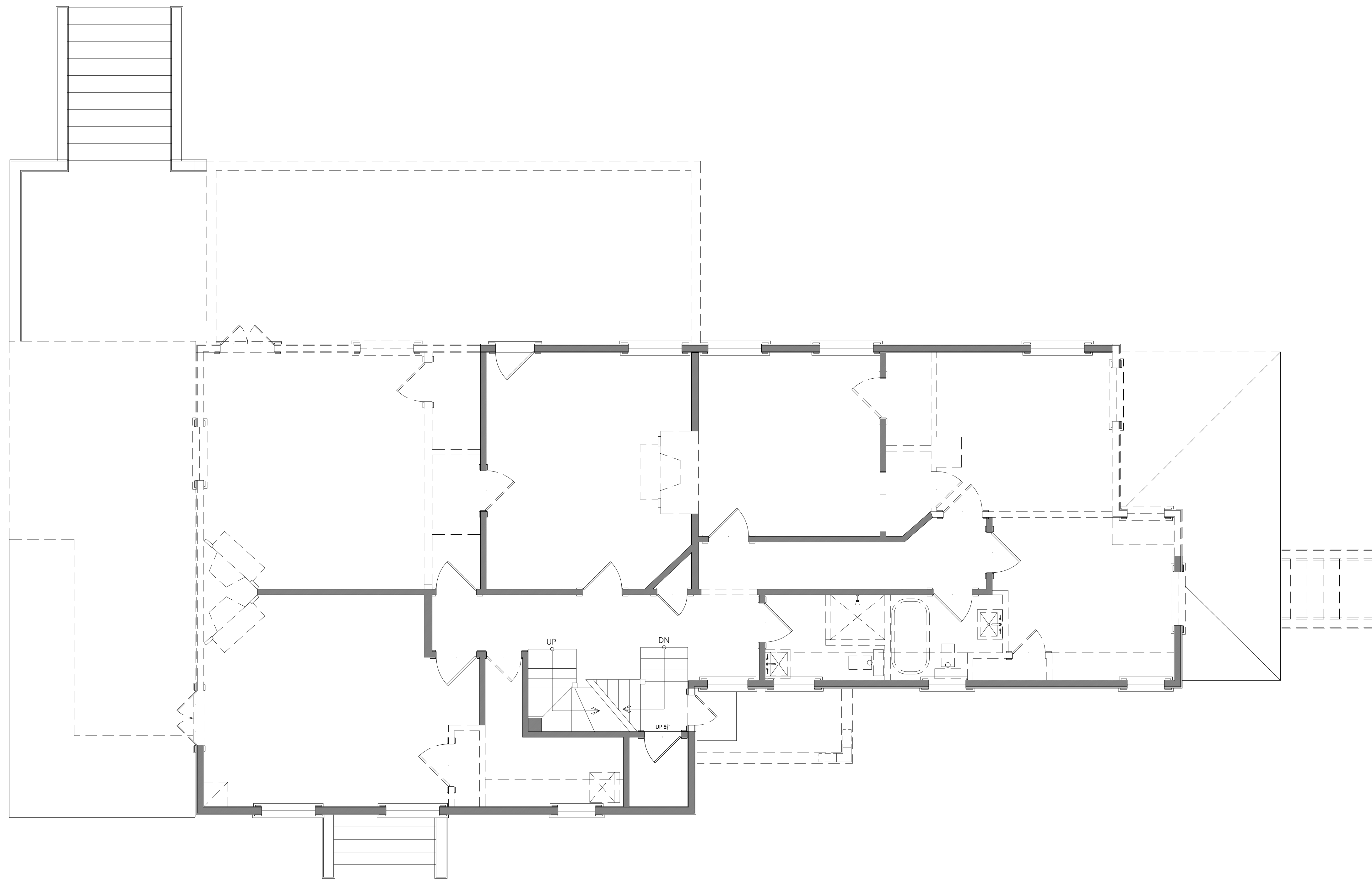

1 SECOND FLOOR DEMOLITION PLAN  
1/4" = 1'-0"

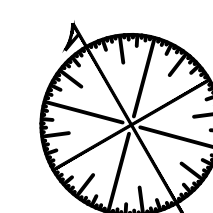

D:\2020\PaulWeber\_Arch\Logo\_for Titleblock.jpg  
 449 Thames Street  
 Suite 202  
 Newport, RI 02840  
 Tel: 401.849.3390  
 Fax: 401.849.3397  
 www.paulweberarchitecture.com

**CONWAY RESIDENCE**  
 97 IROQUOIS AVENUE  
 WEST CHOP  
 VINEYARD HAVEN, MASSACHUSETTS

Job no: 1907  
 Revision:  
 \_\_\_\_\_  
 \_\_\_\_\_  
 \_\_\_\_\_  
 Phase: PERMIT SET  
 Description:  
 SECOND FLOOR DEMOLITION PLAN  
 Date issued: 09.03.2020  
 Scale: AS NOTED

© 2020 - PAUL WEBER ARCHITECT, LLC

D102



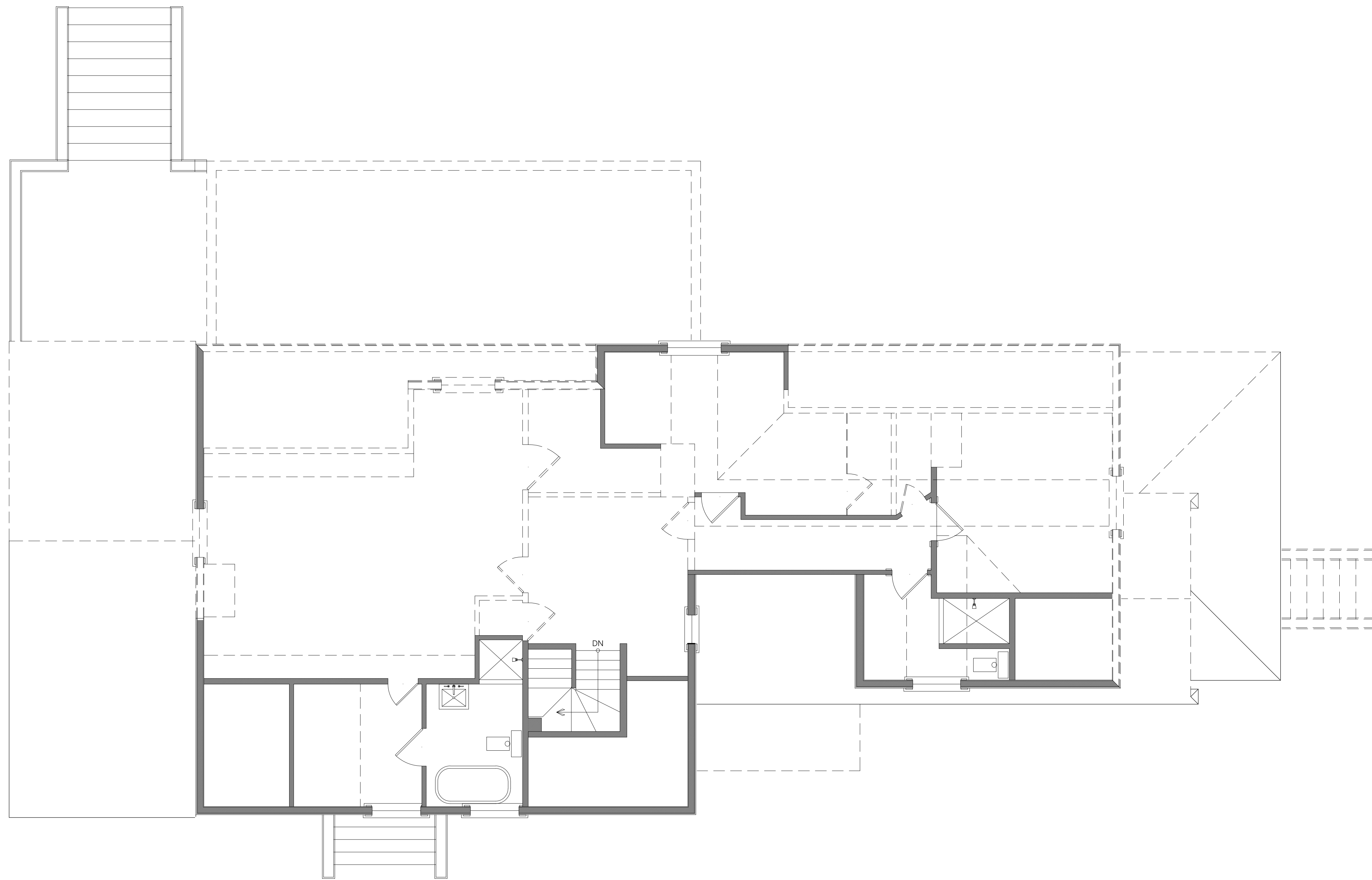

1 THIRD FLOOR DEMOLITION PLAN  
1/4" = 1'-0"

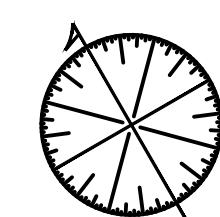

D:\2020\PaulWeber\_Arch\Logo\_for Titleblock.jpg

449 Thames Street  
Suite 202  
Newport, RI 02840  
Tel: 401.849.3390  
Fax: 401.849.3397

www.paulweberarchitecture.com

**CONWAY RESIDENCE**  
97 IROQUOIS AVENUE  
WEST CHOP  
VINEYARD HAVEN, MASSACHUSETTS

Job no: 1907

Revision:

Phase: PERMIT SET

Description:

THIRD FLOOR DEMOLITION PLAN

Date Issued: 09.03.2020

Scale: AS NOTED

© 2020 - PAUL WEBER ARCHITECT, LLC

**D103**

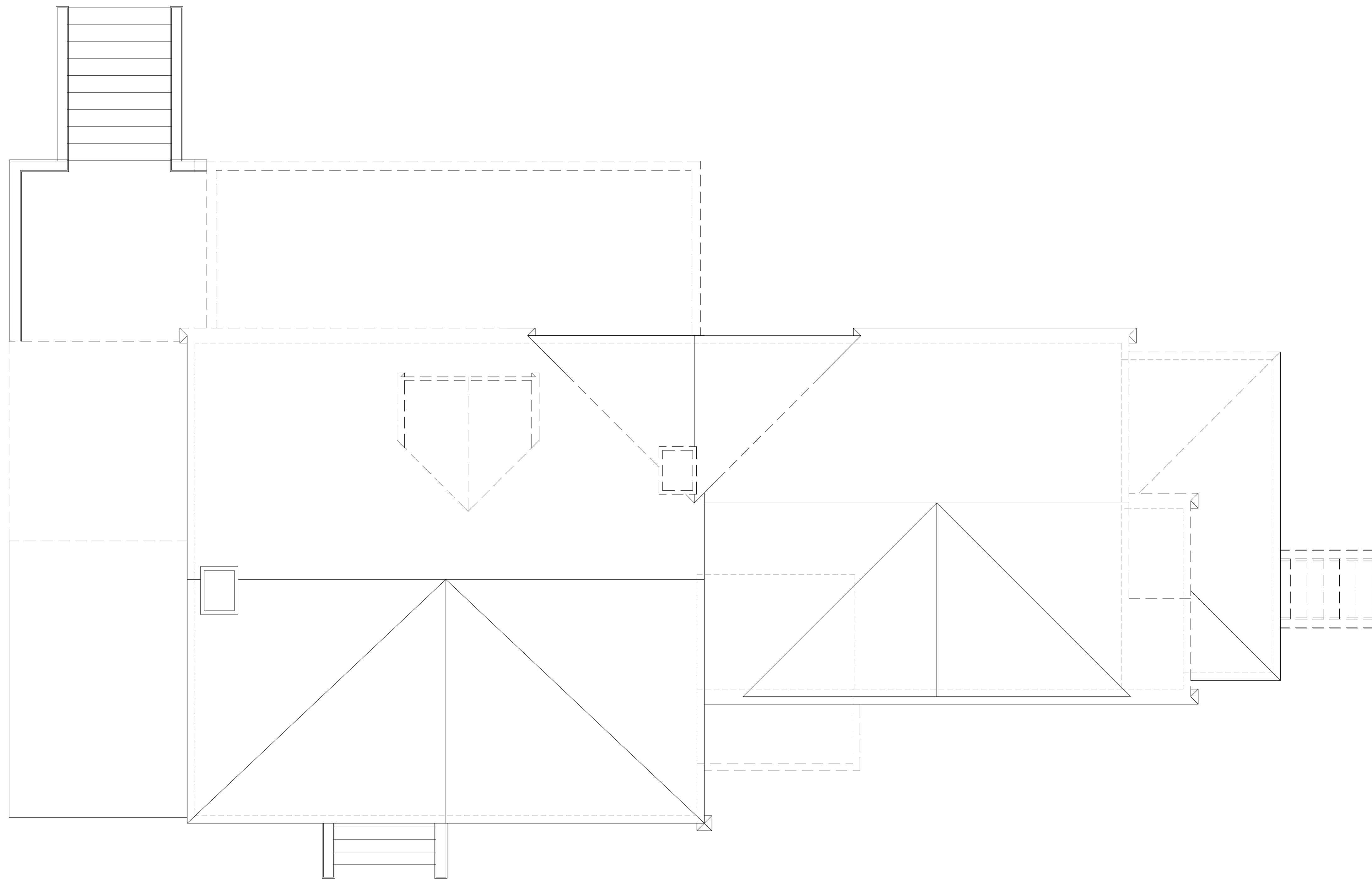

1 ROOF DEMOLITION PLAN  
1/4" = 1'-0"

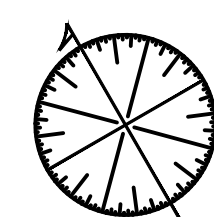

D:\2020\PaulWeber\_Arch\Logo\_for\_ThisBlock.jpg  
 449 Thames Street  
 Suite 202  
 Newport, RI 02840  
 Tel: 401.849.3390  
 Fax: 401.849.3397  
 www.paulweberarchitecture.com

**CONWAY RESIDENCE**  
 97 IROQUOIS AVENUE  
 WEST CHOP  
 VINEYARD HAVEN, MASSACHUSETTS

Job no: 1907  
 Revision:  
 \_\_\_\_\_  
 \_\_\_\_\_  
 \_\_\_\_\_  
 Phase: PERMIT SET  
 Description:  
 ROOF DEMOLITION PLAN  
 Date issued: 09.03.2020  
 Scale: AS NOTED

© 2020 - PAUL WEBER ARCHITECT, LLC

D104



D:\03.18.2020\PaulWeber\_MainLogo\_for Titleblock.dwg  
 449 Thames Street  
 Suite 202  
 Newport, RI 02840  
 Tel: 401.849.3390  
 Fax: 401.849.3397  
 www.paulweberarchitecture.com

**CONWAY RESIDENCE**  
 97 IROQUOIS AVENUE  
 WEST CHOP  
 VINEYARD HAVEN, MASSACHUSETTS

Job no: 1907  
 Revision:  
 \_\_\_\_\_  
 \_\_\_\_\_  
 \_\_\_\_\_  
 Phase: PERMIT SET  
 Description:  
 BUILDING ELEVATIONS (DEMOLITION)  
 Date Issued: 09.03.2020  
 Scale: AS NOTED

© 2020 - PAUL WEBER ARCHITECT, LLC

**D200**



1 SOUTH ELEVATION (DEMOLITION)  
 1/4" = 1'-0"

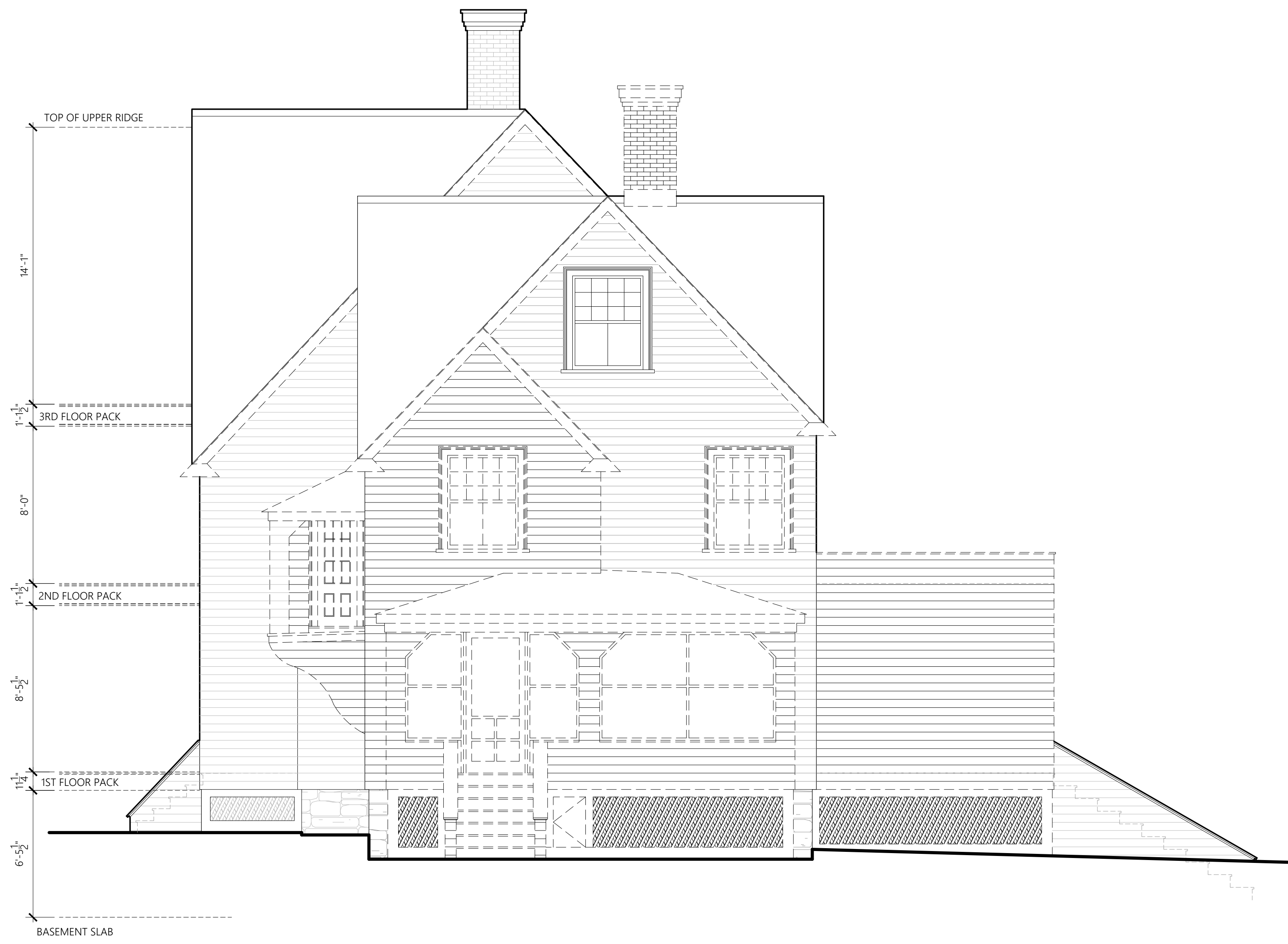

2 EAST ELEVATION (DEMOLITION)  
1/4" = 1'-0"

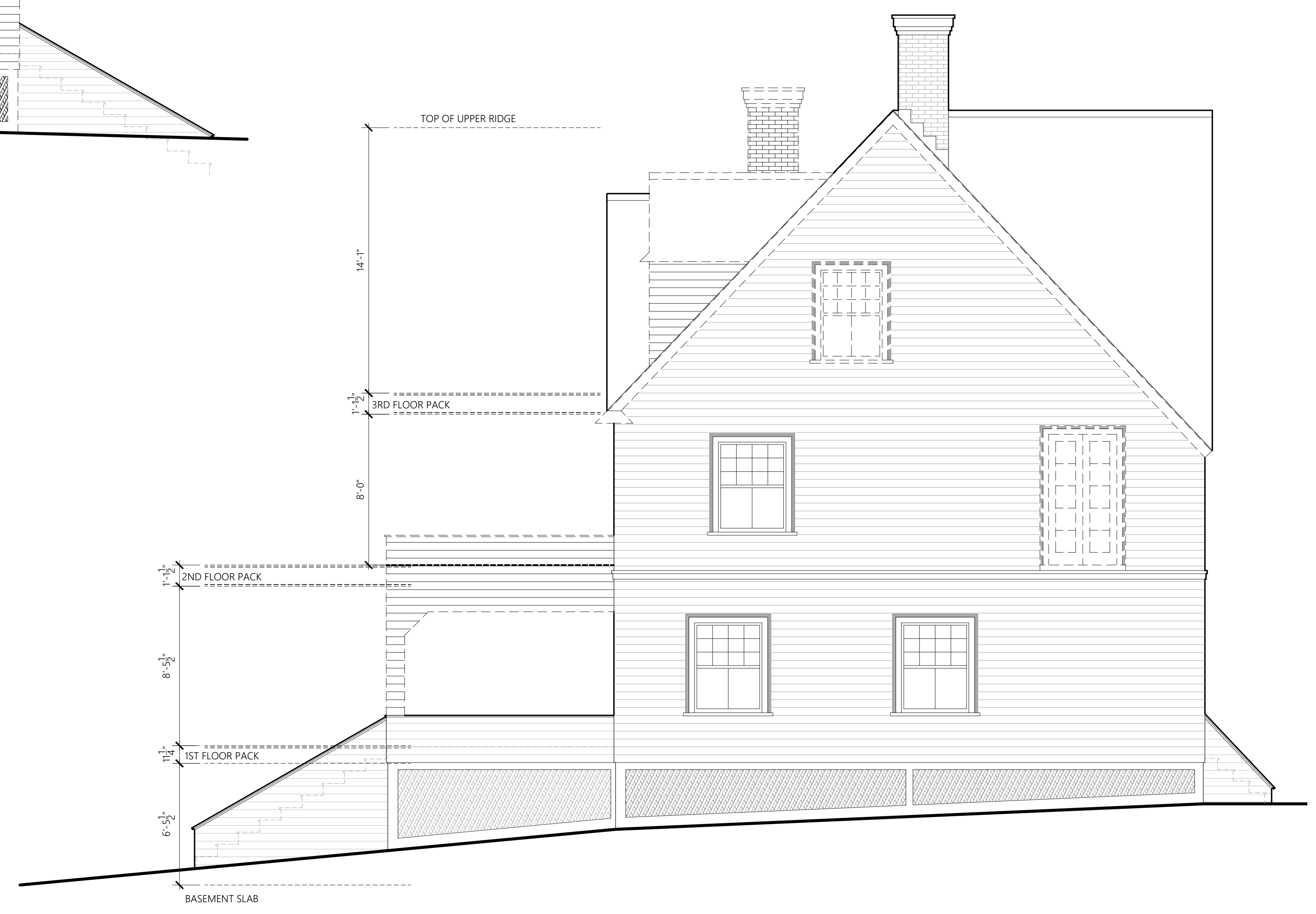

1 WEST ELEVATION (DEMOLITION)  
1/4" = 1'-0"

D:\03\_18\_2020\PaulWeber\_Mark\_Lago\_for\_Teleback.jpg  
 449 Thames Street  
 Suite 202  
 Newport, RI 02840  
 Tel: 401.849.3390  
 Fax: 401.849.3397  
 www.paulweberarchitecture.com

**CONWAY RESIDENCE**  
 97 IROQUOIS AVENUE  
 WEST CHOP  
 VINEYARD HAVEN, MASSACHUSETTS

Job no: 1907  
 Revision:  
 \_\_\_\_\_  
 \_\_\_\_\_  
 \_\_\_\_\_  
 Phase: PERMIT SET  
 Description:  
 BUILDING ELEVATIONS (DEMOLITION)  
 Date Issued: 09.03.2020  
 Scale: AS NOTED

© 2020 - PAUL WEBER ARCHITECT, LLC

D201



D:\03\_18\_2020\PaulWeber\_MarkLynn\_for Titleblock.jpg  
 449 Thames Street  
 Suite 202  
 Newport, RI 02840  
 Tel: 401.849.3390  
 Fax: 401.849.3397  
 www.paulweberarchitecture.com

**CONWAY RESIDENCE**  
 97 IROQUOIS AVENUE  
 WEST CHOP  
 VINEYARD HAVEN, MASSACHUSETTS

Job no: 1907  
 Revision:  
 \_\_\_\_\_  
 \_\_\_\_\_  
 Phase: PERMIT SET  
 Description:  
 BUILDING ELEVATIONS (DEMOLITION)  
 Date Issued: 09.03.2020  
 Scale: AS NOTED

© 2020 - PAUL WEBER ARCHITECT, LLC

D202



1 NORTH ELEVATION (DEMOLITION)  
 1/4" = 1'-0"