

Janice Donaroma Trustee  
Assr. Pcl. 6-105.1

Raymond Hill LLC  
Assr. Pcl. 6-103

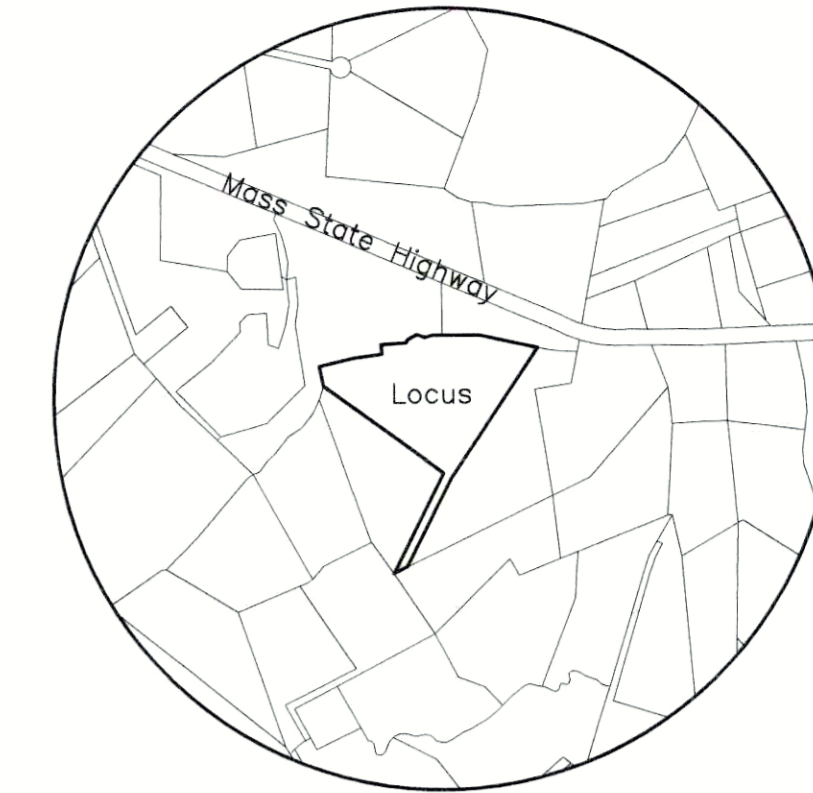

Locus Map 1:600

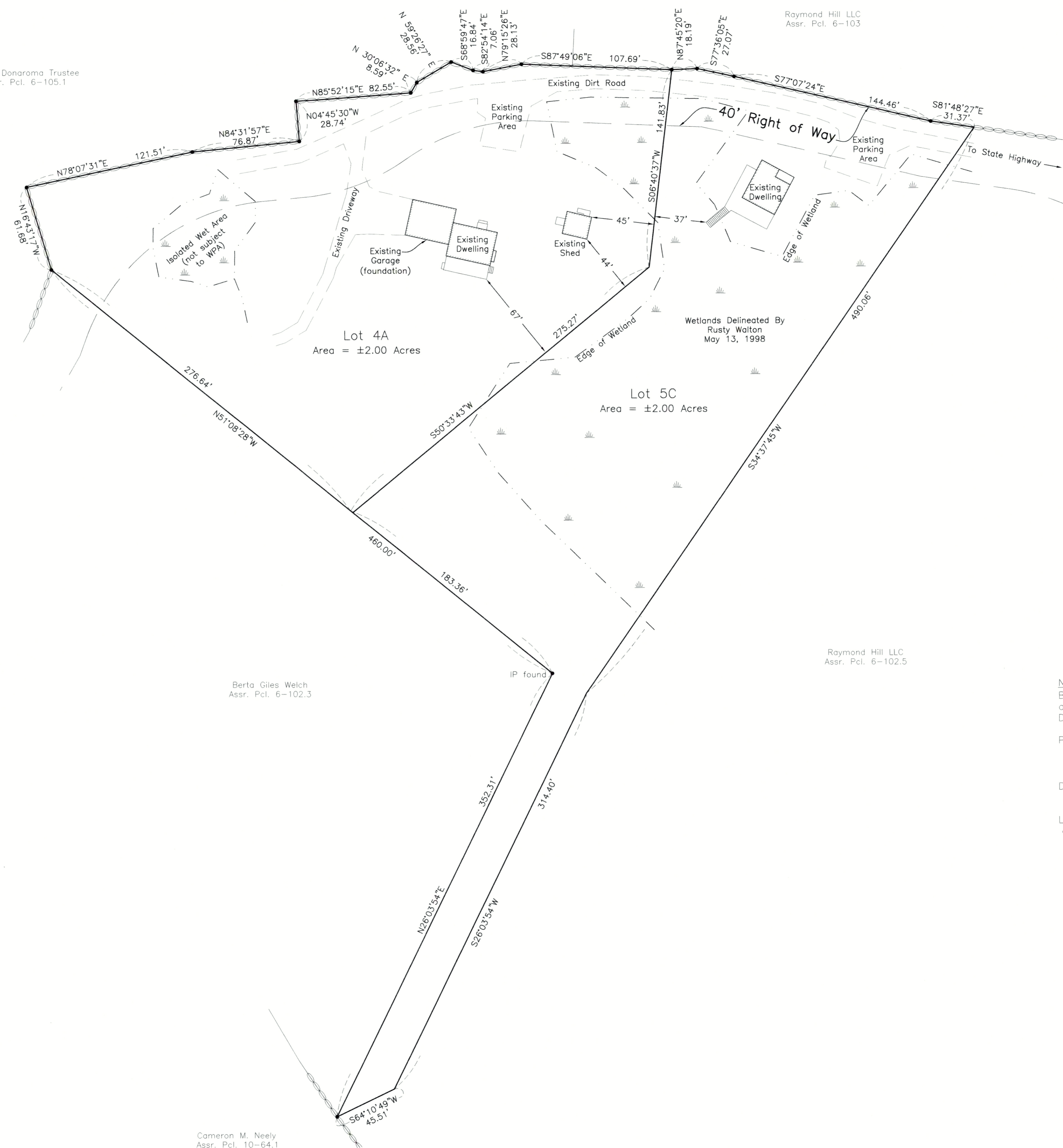

Lot 4A  
Area = ±2.00 Acres

Lot 5C  
Area = ±2.00 Acres

Berta Giles Welch  
Assr. Pcl. 6-102.3

Raymond Hill LLC  
Assr. Pcl. 6-102.5

Cameron M. Neely  
Assr. Pcl. 10-64.1

I certify that this survey and plan were prepared in accordance with the Procedural and Technical Standards for the Practice of Land Surveying in the Commonwealth of Massachusetts.

I certify that this plan has been prepared in conformity with the rules and regulations of the Registers of Deeds of the Commonwealth of Massachusetts.

Date: JAN. 31, 2018

*Reid G. Silva*  
Professional Land Surveyor



TOWN OF  
AQUINNAH  
PLANNING BOARD  
Endorsed

Approval under the Subdivision  
Control Law Not Required

Date: \_\_\_\_\_

\_\_\_\_\_

\_\_\_\_\_

\_\_\_\_\_

\_\_\_\_\_

\_\_\_\_\_

Endorsement is without regard to buildability or permitted occupancy, does not stay enforcement of zoning violations, and is subject to other notation hereon

GRAPHIC SCALE



( IN FEET )  
1 inch = 40 ft.

NOTES:  
Being a division of Lots 4 & 5A (being Assessor Parcels 6-102.4) as shown on a plan surveyed for David Giles dated December 19, 1996, Gay Head Case File 121.

Plan Reference:  
Gay Head Case File 121  
Gay Head Case File 56 (40' right of way)

Deed Reference:  
Book 1005 Page 729

Legend:  
• ..... Denote drillhole found in stonewall

Plan of Land in  
Aquinnah, Mass.  
Prepared for  
David & Alicia B Giles  
Scale 1" = 40'  
January 15, 2018

