

AIDLBERG I - FRONT ELEVATION
 5 UNITS

ONE BEDROOM UNITS	4 UNITS
ONE BEDROOM H.C. ACCESSIBLE UNITS	1 UNIT
TOTAL UNITS	5
TOTAL PARKING	5 SPACES
TOTAL BUILDING	4,275 G.S.F.

<p>ARCHITECT: STUDIO ONE, INC ARCHITECTS • PLANNERS 979 MAIN STREET SPRINGFIELD, MA 01103</p> <p><i>Peter Zorzi</i> AUTHORIZED SIGNATURE DATE</p>	<p>OWNER: AIDLBERG I, INC C/O ISLAND ELDERLY HOUSING, INC. 1 WOODSIDE VILLAGE VINEYARD HAVEN, MA 02568</p> <p><i>[Signature]</i> AUTHORIZED SIGNATURE DATE</p>
<p>CONTRACTOR: WILLIAMS BUILDING CO., INC. 337 WHITES PATH SOUTH YARMOUTH, MA 02664</p> <p><i>[Signature]</i> AUTHORIZED SIGNATURE DATE</p>	<p>BONDING COMPANY: GREAT AMERICAN INSURANCE CO. 693 E. CENTRAL ST., 2ND FLR FRANKLIN, MA 02038</p> <p><i>[Signature]</i> AUTHORIZED SIGNATURE DATE</p>

OWNER:
AIDLBERG I INC
 C/O ISLAND ELDERLY HOUSING, INC
 1 WOODSIDE VILLAGE
 VINEYARD HAVEN, MA 02568

ARCHITECT:
STUDIO ONE INC ARCHITECTS PLANNERS
 PETER ZORZI AIA, 979 MAIN STREET, SPRINGFIELD, MA 01103
 CAPE COD OFFICE - WEST YARMOUTH, MA

GENERAL CONTRACTOR:
WILLIAMS BUILDING CO INC
 WILLIAMS BUILDING CO., INC.
 337 WHITES PATH
 SOUTH YARMOUTH, MA 02664

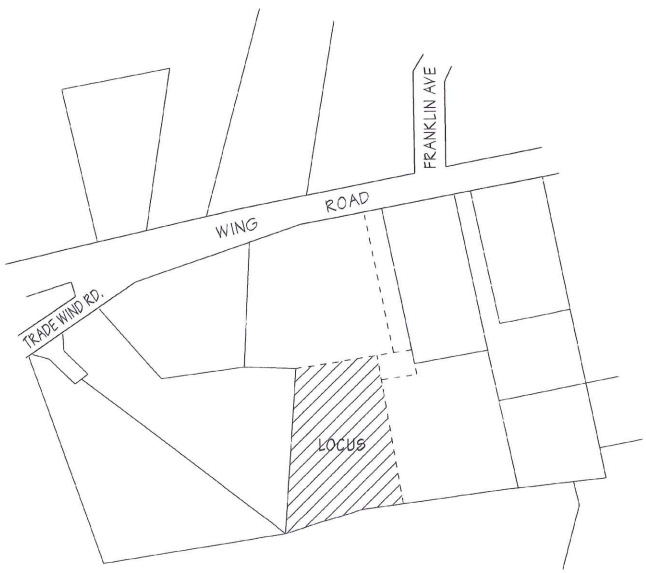

AIDLBERG I - LOCUS MAP

Exhibit F

© 2002 COPYRIGHT NOTICE
 THE INFORMATION CONTAINED HEREIN IS THE PROPERTY OF STUDIO ONE, INC. AND IS TO BE USED ONLY FOR THE PROJECT AND SITE SPECIFICALLY IDENTIFIED HEREIN. ANY REPRODUCTION OR TRANSMISSION IN ANY FORM OR BY ANY MEANS, WITHOUT THE WRITTEN PERMISSION OF STUDIO ONE, INC. IS STRICTLY PROHIBITED.

STUDIO ONE INC.
 979 MAIN STREET
 SPRINGFIELD, MA

AIDLBERG I HUD 202 SENIOR HOUSING
 ISLAND ELDERLY HOUSING, INC. HUD # 023-EE135
 38 WING ROAD OAK BLUFFS, MA.



COVER SHEET

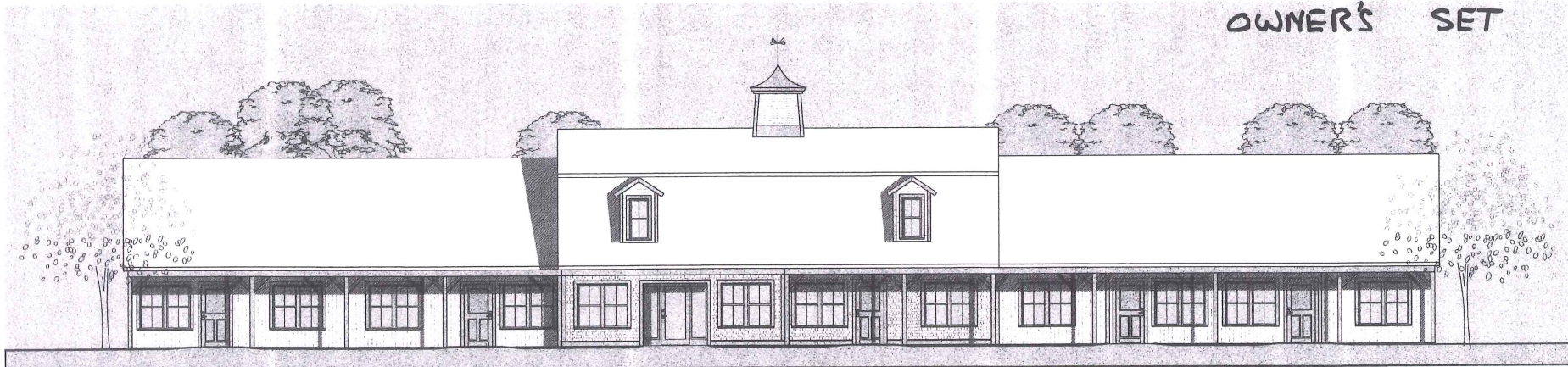





AIDYLBERG II - FRONT ELEVATION
 5 UNITS

ONE BEDROOM UNITS	4 UNITS
ONE BEDROOM H.C. ACCESSIBLE UNITS	1 UNIT
TOTAL UNITS	5
TOTAL PARKING	5 SPACES
TOTAL BUILDING	4,578 G.S.F.



AIDYLBERG II - LOCUS MAP

ARCHITECT: STUDIO ONE, INC ARCHITECTS • PLANNERS 979 MAIN STREET SPRINGFIELD, MA 01103  AUTHORIZED SIGNATURE DATE	OWNER: AIDYLBERG I, INC C/O ISLAND ELDERLY HOUSING, INC. 1 WOODSIDE VILLAGE VINEYARD HAVEN, MA 02568  AUTHORIZED SIGNATURE DATE
CONTRACTOR: WILLIAMS BUILDING CO., INC. 337 WHITES PATH SOUTH YARMOUTH, MA 02664  AUTHORIZED SIGNATURE DATE	BONDING COMPANY: GREAT AMERICAN INSURANCE CO. 693 E. CENTRAL ST, 2ND FLR FRANKLIN, MA 02038  AUTHORIZED SIGNATURE DATE

OWNER:
AIDYLBERG II INC
 C/O ISLAND ELDERLY HOUSING, INC
 1 WOODSIDE VILLAGE
 VINEYARD HAVEN, MA 02568

ARCHITECT:
STUDIO ONE INC ARCHITECTS PLANNERS
 PETER ZORZI A.I.A. 979 MAIN STREET, SPRINGFIELD, MA 01103
 CAPE COD OFFICE - WEST YARMOUTH, MA

GENERAL CONTRACTOR:
WILLIAMS BUILDING CO INC
 WILLIAMS BUILDING CO., INC.
 337 WHITES PATH
 SOUTH YARMOUTH, MA 02664

STUDIO ONE INC.
 979 MAIN STREET
 SPRINGFIELD, MA

AIDYLBERG II HUD 202 SENIOR HOUSING
 ISLAND ELDERLY HOUSING, INC. HUD # 023-EE160
 38 WING ROAD OAK BLUFFS, MA.

© 2003 COPYRIGHT NOTICE
 ALL RIGHTS RESERVED. THIS DOCUMENT IS THE PROPERTY OF STUDIO ONE ARCHITECTS PLANNERS. NO PART OF THIS DOCUMENT MAY BE REPRODUCED OR TRANSMITTED IN ANY FORM OR BY ANY MEANS, ELECTRONIC OR MECHANICAL, INCLUDING PHOTOCOPYING, RECORDING, OR BY ANY INFORMATION STORAGE AND RETRIEVAL SYSTEM, WITHOUT PERMISSION IN WRITING FROM STUDIO ONE ARCHITECTS PLANNERS.

COVER SHEET

