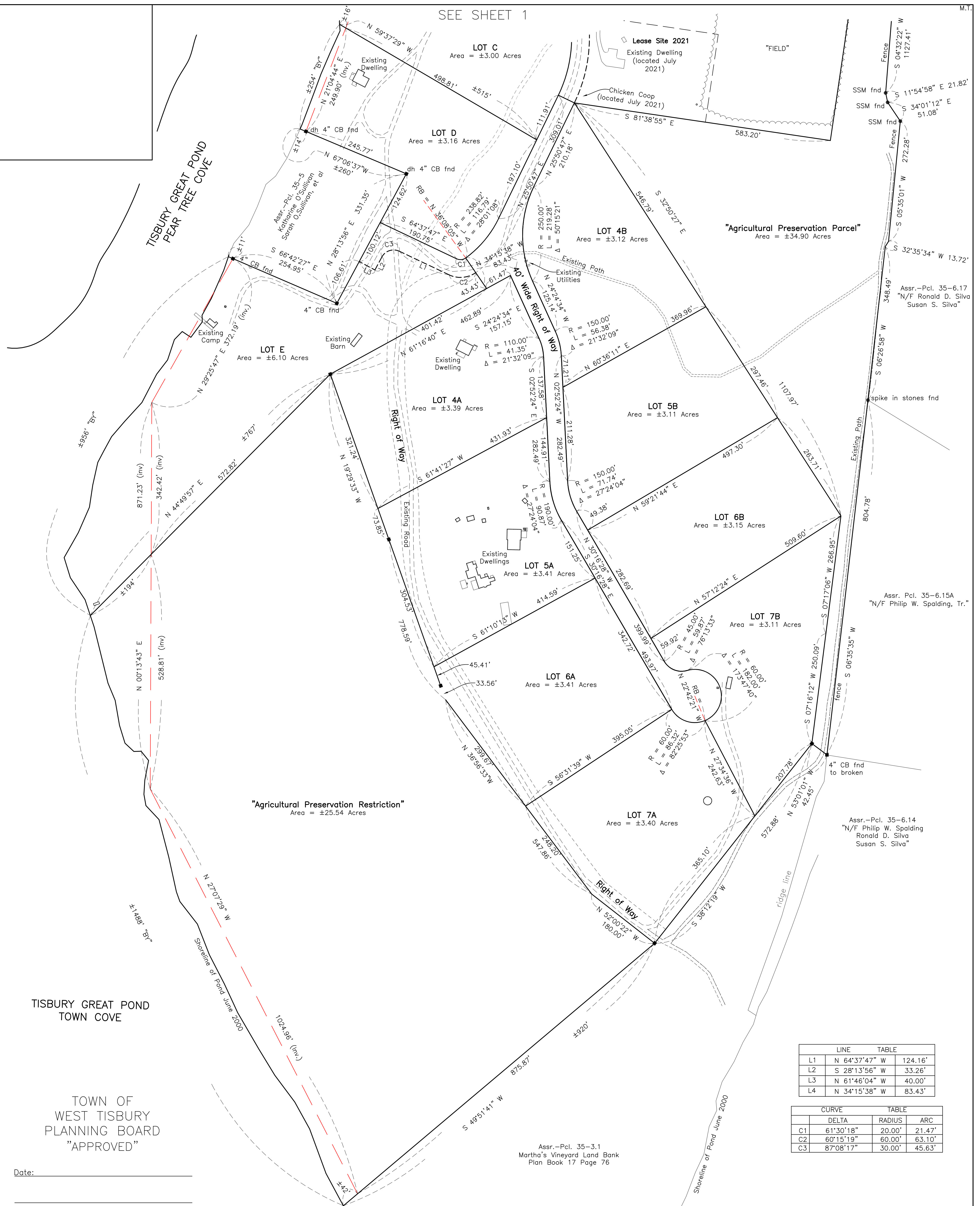

EXHIBIT E - Form C Plan, Sheet 2



TISBURY GREAT POND TOWN COVE

TOWN OF WEST TISBURY PLANNING BOARD "APPROVED"

Date: _____

Notes: Structures shown as of 2018 unless otherwise shown.

Plan Reference:
Book 19 Page 112
West Tisbury Case File 94

- Legend:
- Denotes Utility Pole
 - O.H.W. Denotes Over Head Wires
 - Denotes 5" CB found unless other wise shown
 - Denotes Test Hole

I, Tara J. Whiting-Wells, Clerk of the Town of West Tisbury hereby certify that the notice of approval of this plan by the Planning Board has been received and recorded at this office and no notice of appeal was received during the twenty days next after such receipt and recording of said notice.

Town Clerk _____

Date: _____

Date: May 11, 2023

Professional Land Surveyor

Reid G. Silva
Professional Land Surveyor

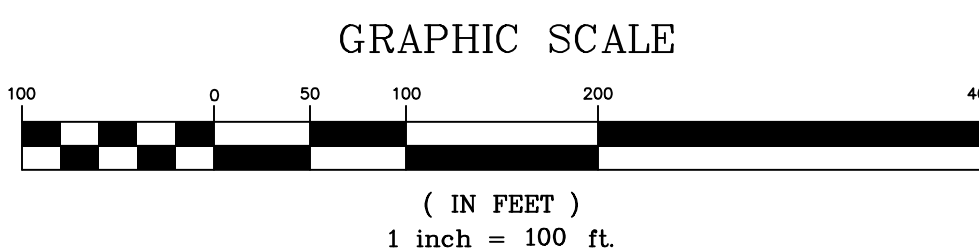

LINE	TABLE
L1	N 64°37'47" W 124.16'
L2	S 28°13'56" W 33.26'
L3	N 61°46'04" W 40.00'
L4	N 34°15'38" W 83.43'

CURVE	DELTA	RADIUS	ARC
C1	61°30'18"	20.00'	21.47'
C2	60°15'19"	60.00'	63.10'
C3	87°08'17"	30.00'	45.63'

Assr.-Pcl. 35-3.1
Martha's Vineyard Land Bank
Plan Book 17 Page 76

Sheet 2 of 2
Plan of Land in
West Tisbury, Mass.
Surveyed for
"Flat Point Farm"
The Priscilla P. Fischer
1994 Trust
Scale 1" = 100' March 21, 2023

VINEYARD LAND SURVEYING & ENGINEERING
12 Cournoyer Road
P.O. Box 421
West Tisbury, MA 02575
P 508-693-3774 F 508-629-0440
VLSE.net