



MVC DRI Aerial Overview
DRI 597 Middle Line Road
Town Affordable Housing



Middle Road

Tabor House Road

Middle Line
Housing Site

North Road

DRI 597
Middle Line Housing
Aerial Overview

- DRI 597
- Chilmark Middle Line Affordable Housing
- Proposed Site Plan

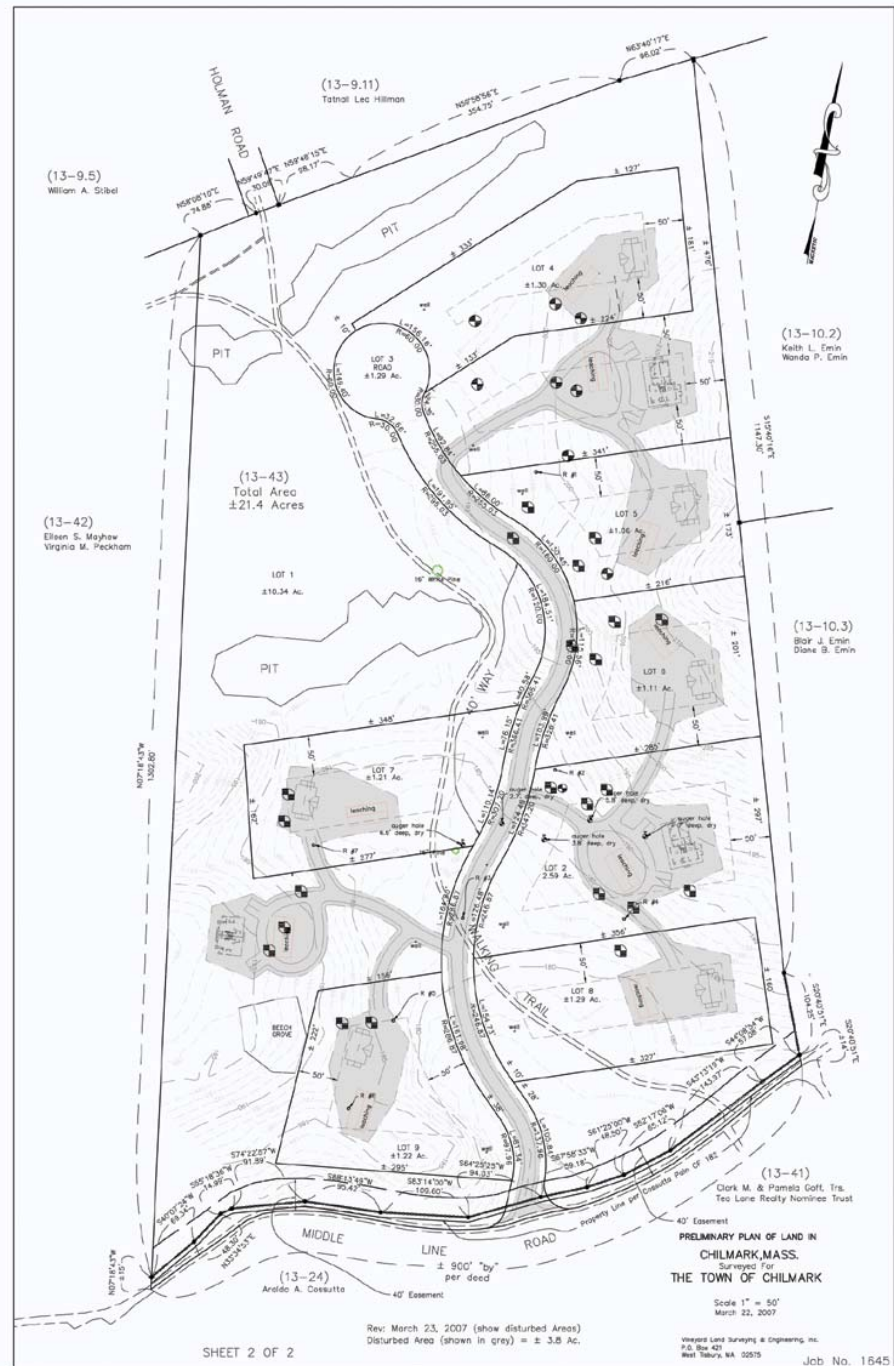

Middle Line Area with Housing and Protected Green Space



**Martha's Vineyard
Commission**
DRI 597
Middle Line Road
Context



Legend

- trails_ins_edited
- Chilmark Parcels 2003
- dukes_os_April2006_attrib

Chilmark Housing
tbi_MVhousing.cert_40b

- Certified 40B
- Not 40B

DISCLAIMER
The information displayed on this map is for planning purposes only. It is not intended for legal boundary definition, regulatory, easements or general land analysis. The MVCC is not responsible for how the map is used or interpreted by any user.

©2010 ESRI. All rights reserved. Esri, the Esri logo, ArcGIS, the ArcGIS logo, and the ArcGIS logo are either registered trademarks or trademarks of Esri Inc. in the United States and/or other countries. Microsoft, the Microsoft Dynamics logo, and the Microsoft Dynamics logo are either registered trademarks or trademarks of Microsoft Corporation in the United States and/or other countries.

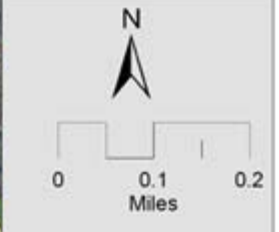

Middle Line Area Soils

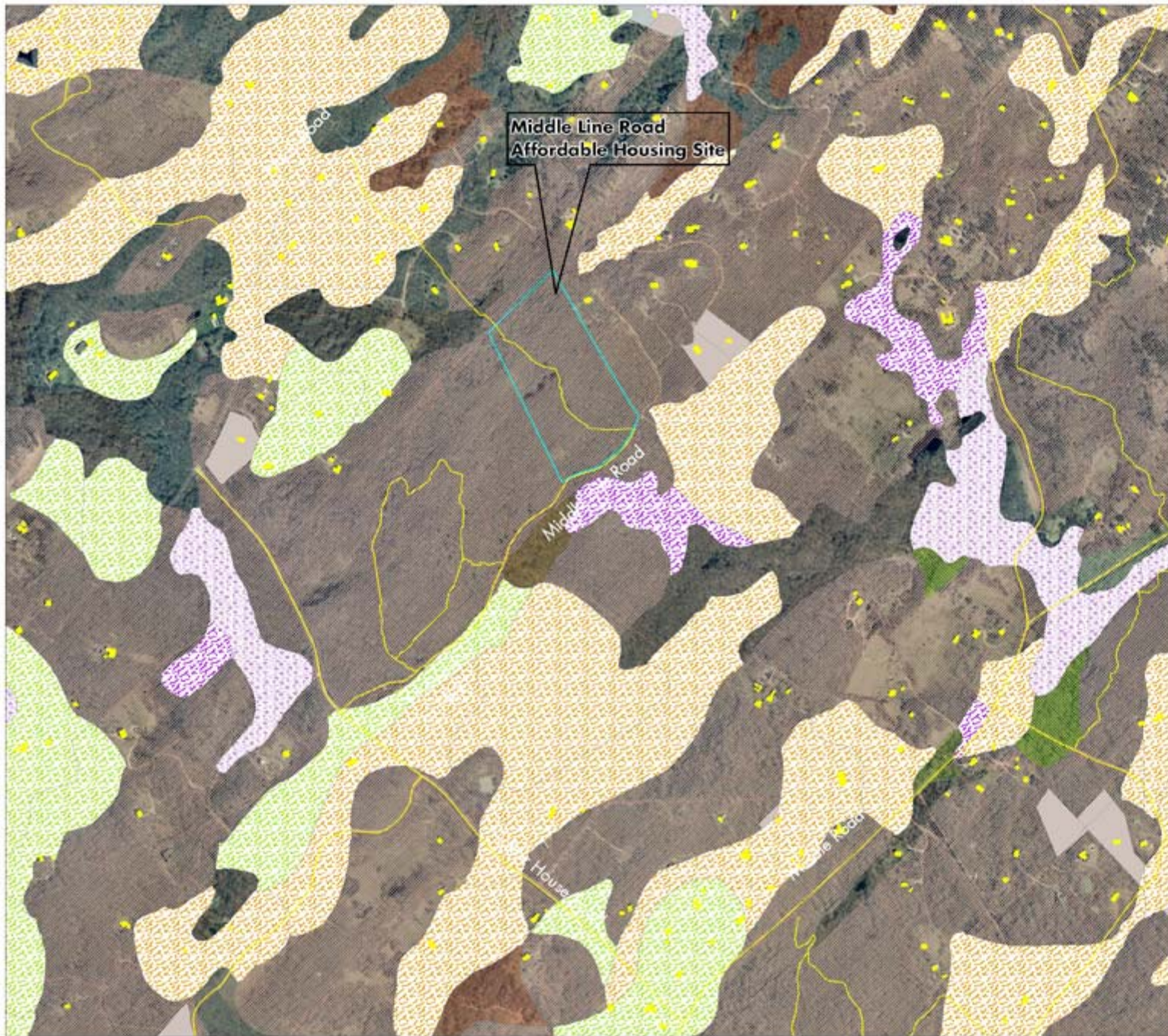

Martha's Vineyard Commission DRI 597 Middle Line Road Context



Legend

- Soil_Inc_Abbrev
- Chilmark Parcel 2015
- Chilmark Housing cert_Abb
- Certified ABB
- Not ABB
- Soil
- Soil_Inc_Abbrev_Desc
- White sand and loam
- Mudflat loam
- Bergham loamy sand
- Eastport loamy sand
- Carver loamy coarse sand
- Kiltoony coarse sand
- Haven very fine sandy loam
- Tisbury very fine sandy loam
- Pigeonbury Vernal fine sandy loam
- Chilmark sandy loam
- Kilham sandy loam
- Hartwick sandy loam
- Pigeon sandy loam
- Riverhead sandy loam
- Pinebrook and Dinosaur bracts
- Parsack and Malabar peaty peats
- Hartwick-Pigeon complex
- Liliputswarts
- Beaches
- Pits, sand and gravel
- Urban land

DISCLAIMER:
The information depicted on this map is for planning purposes only. It is not intended for legal boundaries, all other regulatory, engineering, or general analysis. The MVCC is not responsible for how the data will be used in other applications.

COMPILED BY: Martha's Vineyard Commission, 171 South Main Street, PO Box 100, Vineyard Haven, MA 01983-0100, Phone: 508-548-3111, Fax: 508-548-3112, Email: mvcc@mvcc.com, Website: www.mvcc.com

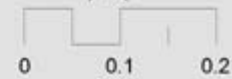

1:3,000



Panorama showing Emin House and flags of proposed housing sites



