

**Notes:**

1. The property that is the subject of this subdivision of land is located at 35 Division Road, Edgartown Assessor's Parcel 37-46, 17.28 acres ±.
2. The property is located in the R20 Zoning District. Minimum lot size = 21,780 s.f. (0.50 acres), minimum setbacks = 30 ft. front, 10 ft. side & rear.
3. Perimeter lot area = 17.28 acres  
Open Space Lots A & B = 10.13 acres  
Open Space = 59% (not including open space within lots but outside of development envelopes)
4. CB F = concrete bound found

This survey and plan were prepared in accordance with the Procedural and Technical Standards for the Practice of Land Surveying in the Commonwealth of Massachusetts.

I certify that the preparation of this plan conforms with the rules and regulations of the Registers of Deeds effective January 1, 1976 and as amended.

*Douglas R. Hoehn*

Douglas R. Hoehn, Professional Land Surveyor

Date: February 21, 2023

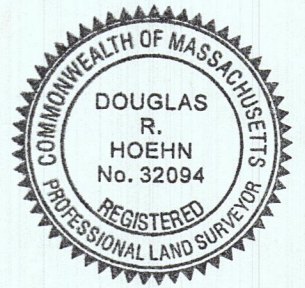

I hereby certify that no notice of appeal was received during the twenty days next after receipt and recording of notice from the Planning Board of the approval of this plan.

Town Clerk

Date: \_\_\_\_\_

Course	Bearing	Distance
L1	N 41°02'42" E	154'±(154.40')
L2	N 49°13'47" E	163'±(162.90')
L3	N 63°39'15" E	126'±(125.52')
L4	N 55°25'52" E	87'±(86.53')
L5	N 46°19'02" E	90'±(90.48')
L6	N 54°13'17" E	62'±(61.63')
L7	N 69°11'13" E	99'±(98.79')
L8	N 77°18'59" E	129'±(128.94')
L9	N 49°13'47" E	46'±(46.06')
L10	N 49°13'47" E	117'±(116.84')

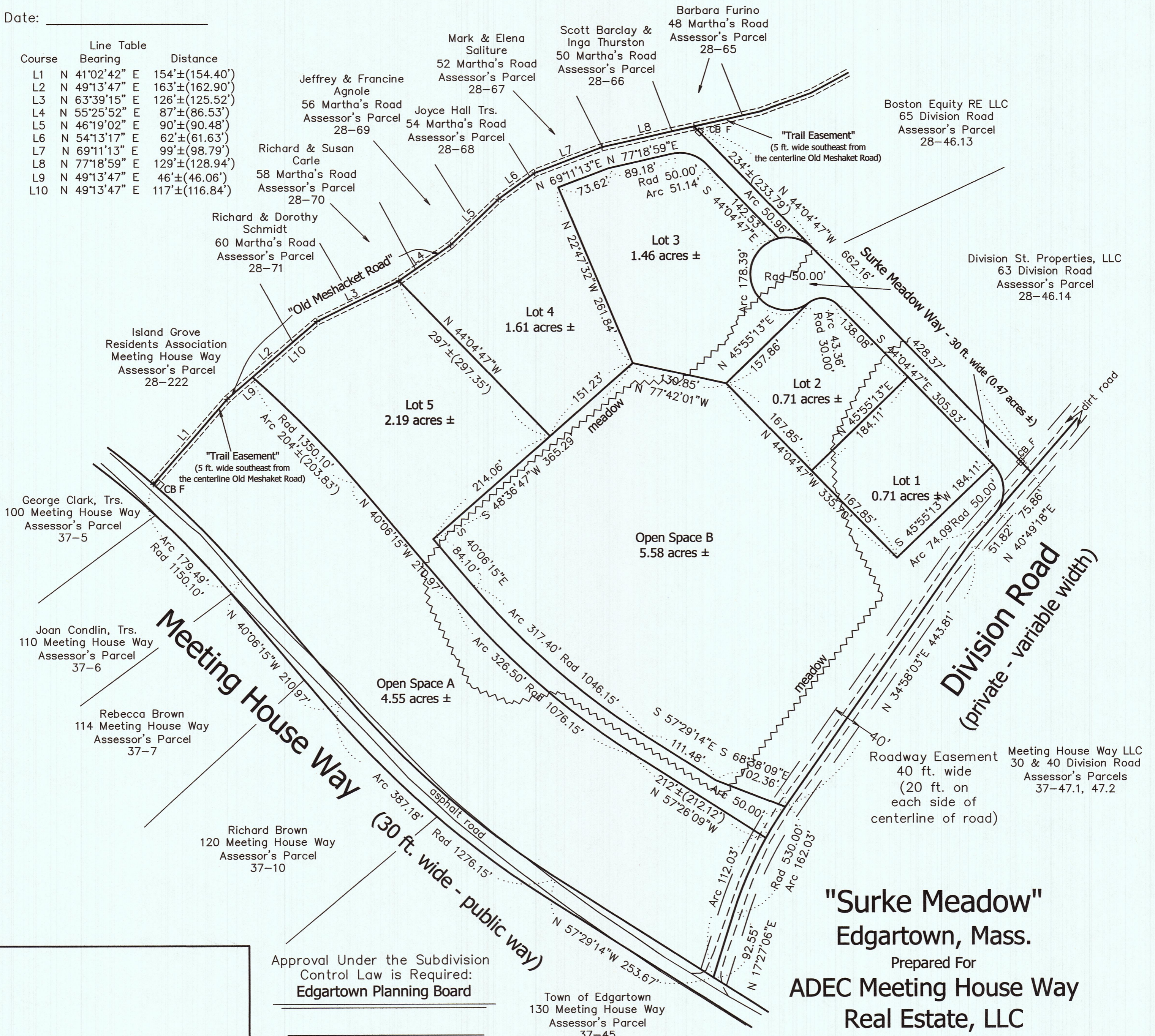

Approval Under the Subdivision Control Law is Required:  
Edgartown Planning Board

\_\_\_\_\_

\_\_\_\_\_

\_\_\_\_\_

\_\_\_\_\_

\_\_\_\_\_

Date: \_\_\_\_\_

**"Surke Meadow"**  
Edgartown, Mass.

Prepared For  
**ADEC Meeting House Way**  
**Real Estate, LLC**

Scale: 1" = 100' February 21, 2023

**Schofield, Barbini & Hoehn Inc.**  
Land Surveying & Civil Engineering  
12 Surveyor's Lane, Box 339  
Vineyard Haven, Mass.  
508-693-2781  
www.sbhinc.net  
MV 12438