



2 EXISTING SOUTH ELEVATION
3/16" = 1'-0"



1 PROPOSED SOUTH ELEVATION
3/16" = 1'-0"

© 2020 Paul Weber, Architect, Inc. 09.03.2020
 449 Thames Street
 Suite 202
 Newport, RI 02840
 Tel: 401.849.3390
 Fax: 401.849.3397
 www.paulweberarchitecture.com

CONWAY RESIDENCE
 97 IROQUOIS AVENUE
 WEST CHOP
 VINEYARD HAVEN, MASSACHUSETTS

Job no: 1907
 Revision:

 Phase: PERMIT SET
 Description:
 BUILDING ELEVATIONS
 Date Issued: 09.03.2020
 Scale: AS NOTED

© 2020 - PAUL WEBER ARCHITECT, LLC

A200



2 EXISTING NORTH ELEVATION
3/16" = 1'-0"



1 PROPOSED NORTH ELEVATION
3/16" = 1'-0"

449 Thames Street
Suite 202
Newport, RI 02840
Tel: 401.849.3390
Fax: 401.849.3397
www.paulweberarchitecture.com

CONWAY RESIDENCE
97 IROQUOIS AVENUE
WEST CHOP
VINEYARD HAVEN, MASSACHUSETTS

Job no: 1907
Revision:
Phase: PERMIT SET
Description: BUILDING ELEVATIONS
Date Issued: 09.03.2020
Scale: AS NOTED

© 2020 - PAUL WEBER ARCHITECT, LLC

A201

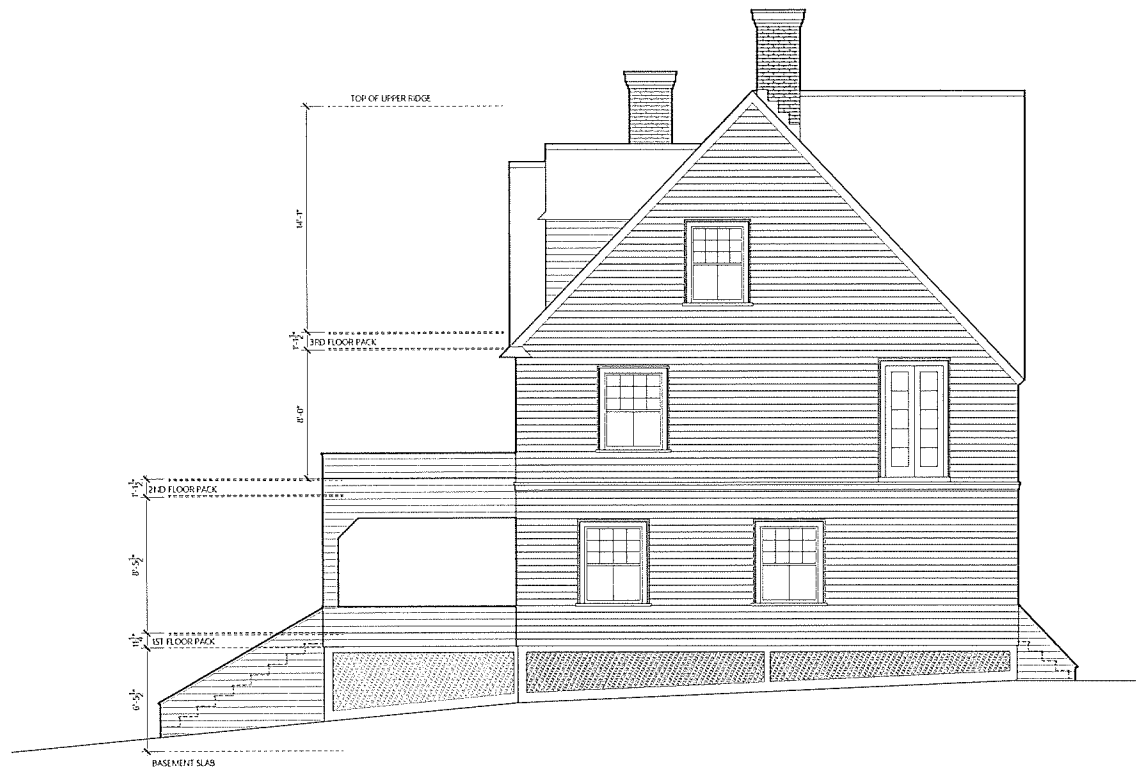

4 EXISTING WEST ELEVATION
3/16" = 1'-0"



2 EXISTING EAST ELEVATION
3/16" = 1'-0"

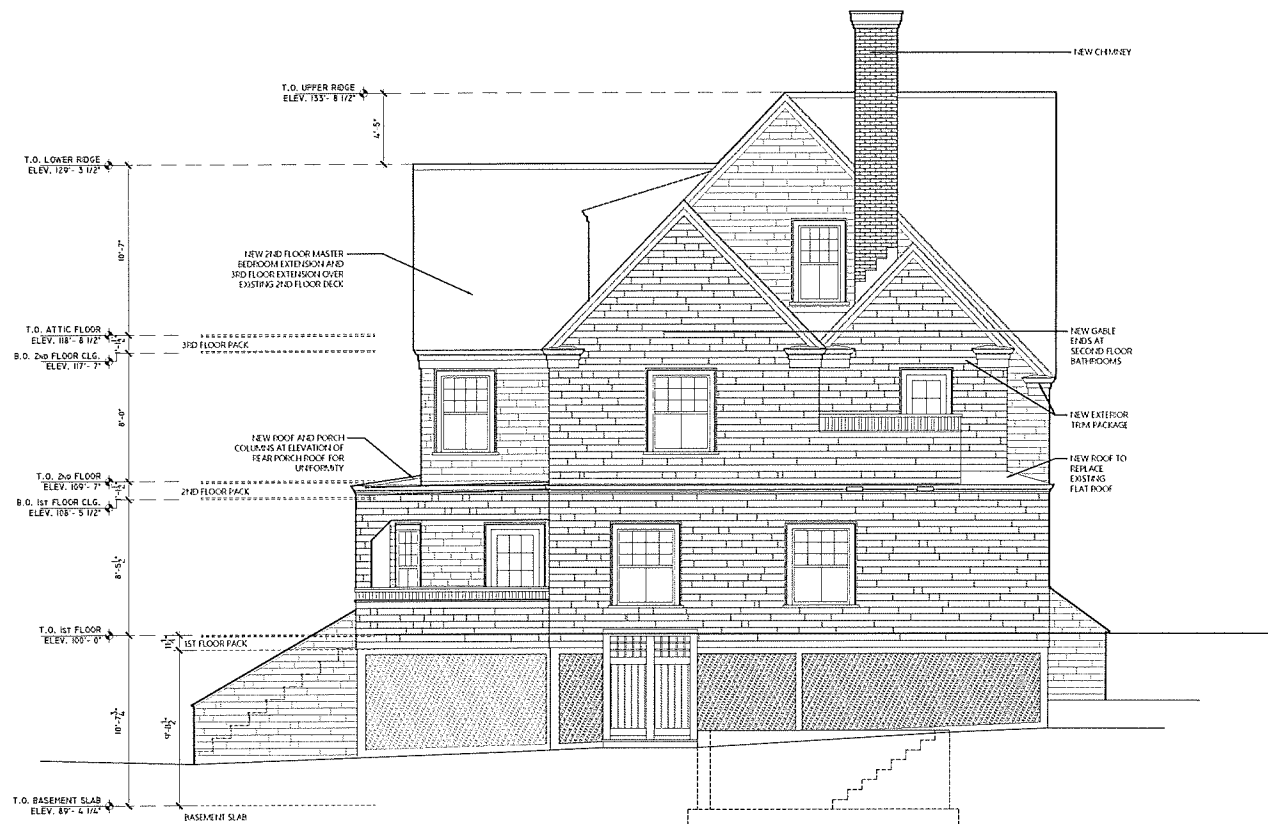

3 PROPOSED WEST ELEVATION
3/16" = 1'-0"

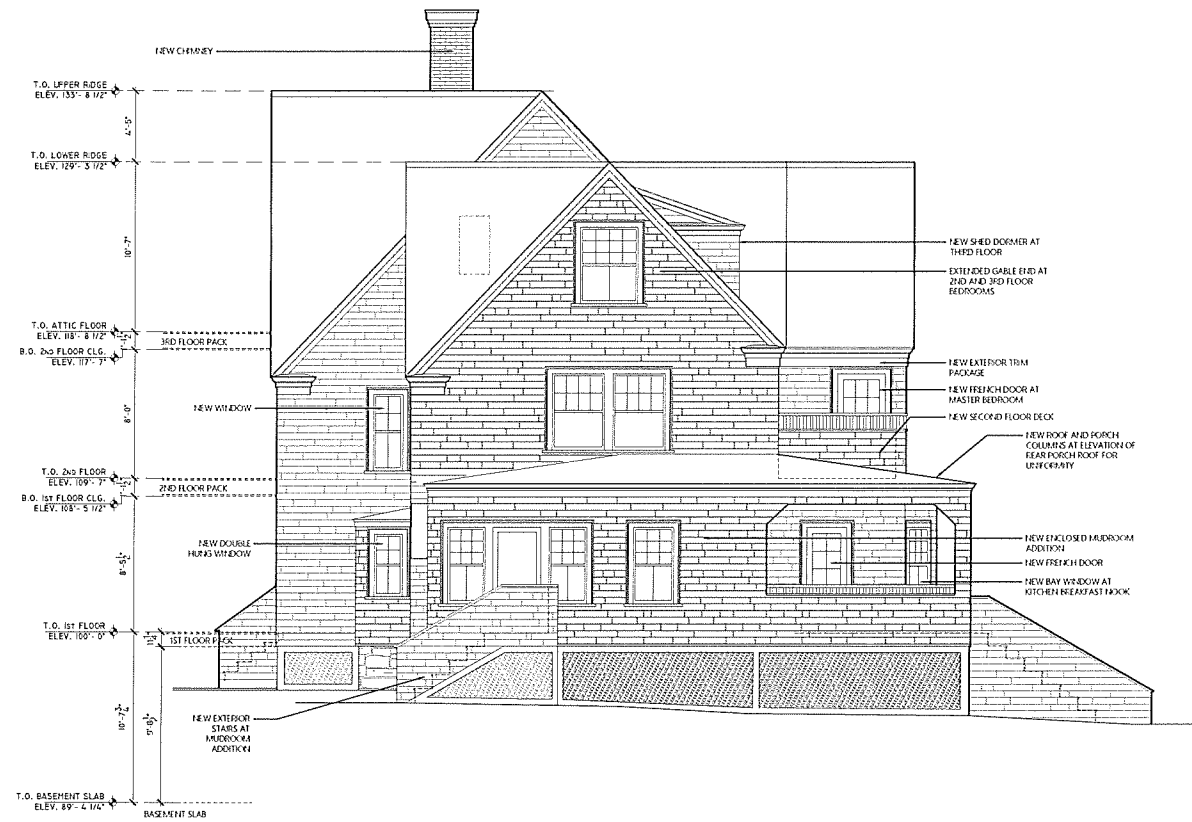

1 PROPOSED EAST ELEVATION
3/16" = 1'-0"

© 2020 PAUL WEBER ARCHITECT, LLC

449 Thames Street
Suite 202
Newport, RI 02840
Tel: 401.849.3390
Fax: 401.849.3397

www.paulweberarchitecture.com

CONWAY RESIDENCE
97 IROQUOIS AVENUE
WEST CHOP
VINEYARD HAVEN, MASSACHUSETTS

Job no: 1507

Revision:

Phase: PERMIT SET

Description:
BUILDING ELEVATIONS

Date issued: 09.03.2020

Scale: AS NOTED

© 2020 - PAUL WEBER ARCHITECT, LLC

A202