

**CONWAY RESIDENCE**  
**MARTHAS VINEYARD, MA**

Job no: 1907  
 Revision: \_\_\_\_\_  
 \_\_\_\_\_  
 \_\_\_\_\_  
 Phase: EXISTING CONDITIONS  
 Description: EXISTING BUILDING ELEVATIONS  
 Date Issued: 09.16.2019  
 Scale: AS NOTED

© 2019 - PAUL WEBER ARCHITECT, LLC

**EX200**



1 EXISTING SOUTH ELEVATION  
 1/4" = 1'-0"

**CONWAY RESIDENCE**  
**MARTHAS VINEYARD, MA**

Job no: 1907  
 Revision:  
 \_\_\_\_\_  
 \_\_\_\_\_  
 Phase: EXISTING CONDITIONS  
 Description:  
 EXISTING BUILDING ELEVATIONS  
 Date Issued: 09.16.2019  
 Scale: AS NOTED

© 2019 - PAUL WEBER ARCHITECT, LLC

**EX201**



**2** EXISTING EAST ELEVATION  
 1/4" = 1'-0"

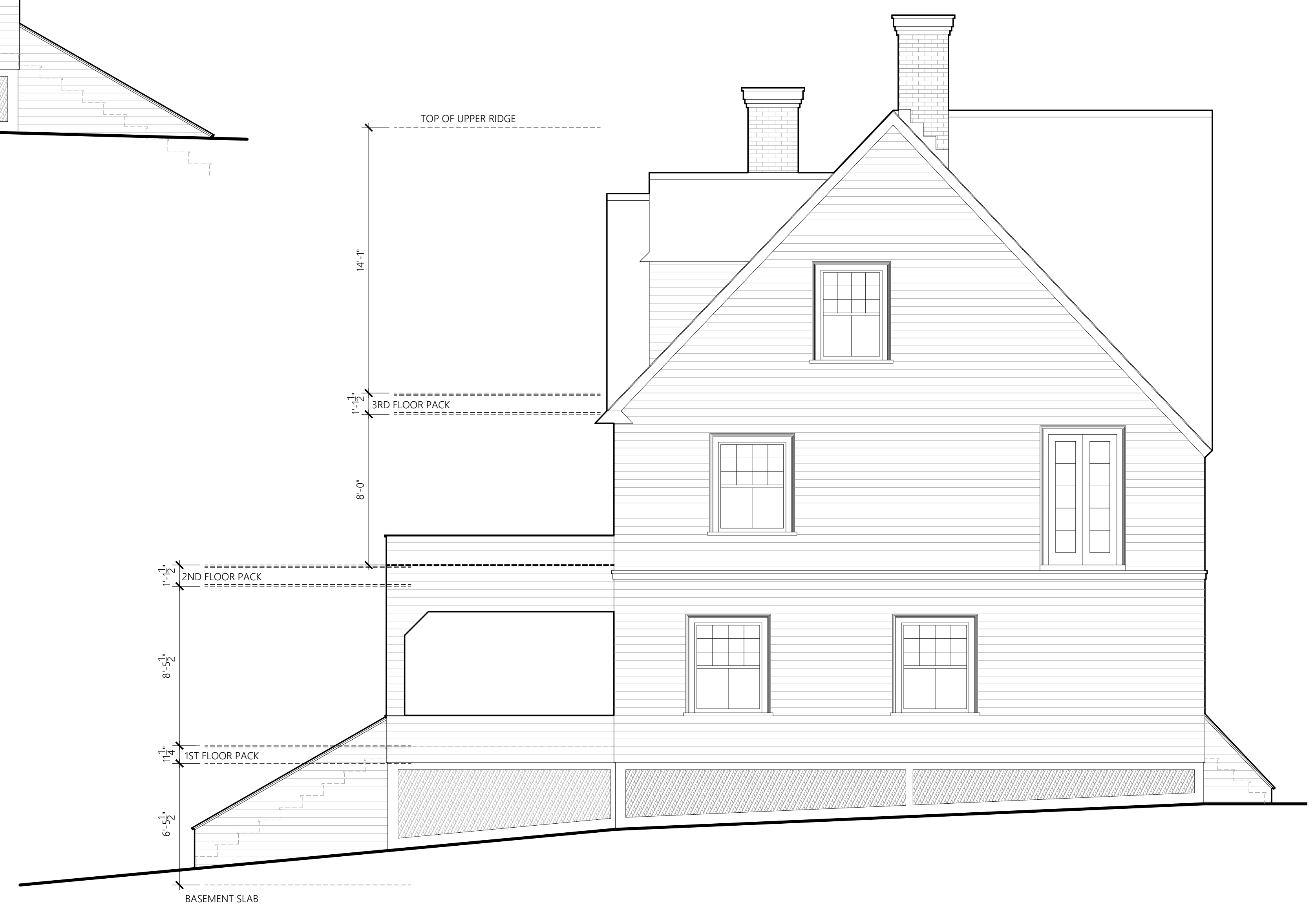

**1** EXISTING WEST ELEVATION  
 1/4" = 1'-0"

**CONWAY RESIDENCE**  
**MARTHAS VINEYARD, MA**

Job no: 1907

Revision:

---



---



---

Phase: EXISTING CONDITIONS

Description:  
EXISTING BUILDING ELEVATIONS

Date Issued: 09.16.2019

Scale: AS NOTED

© 2019 - PAUL WEBER ARCHITECT, LLC

**EX202**



1 EXISTING NORTH ELEVATION  
 1/4" = 1'-0"