

the 2004
Theodore Roosevelt, IV
Irrevocable Trust
Assessor's Parcel
31-28.1

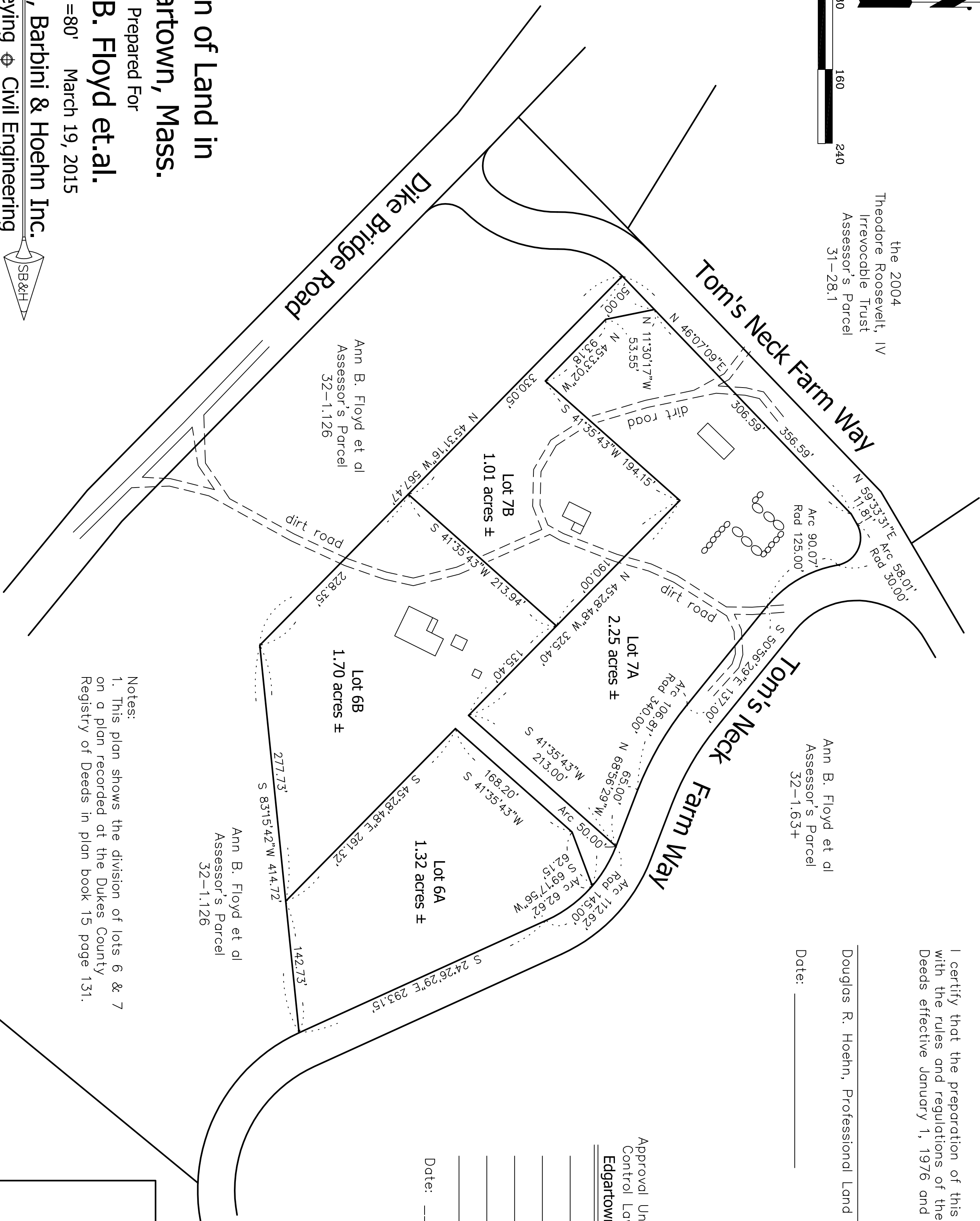

Ann B. Floyd et al
Assessor's Parcel
32-1.63+

This survey and plan were prepared in accordance with the Procedural and Technical Standards for the Practice of Land Surveying in the Commonwealth of Massachusetts.

I certify that the preparation of this plan conforms with the rules and regulations of the Registers of Deeds effective January 1, 1976 and as amended.

Douglas R. Hoehn, Professional Land Surveyor

Date: _____

Approval Under the Subdivision
Control Law is Not Required
Edgartown Planning Board

Date: _____

Plan of Land in Edgartown, Mass.

Prepared For
Ann B. Floyd et.al.
Scale: 1" =80' March 19, 2015

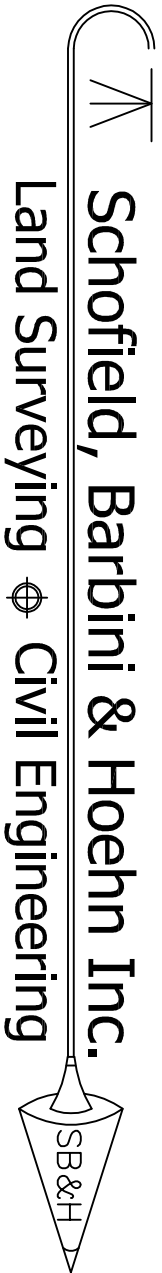

Land Surveying & Civil Engineering
12 Surveyor's Lane, Box 339
Vineyard Haven, Mass. 02568
508-693-2781
www.sbhinc.net
MV 7032-6,7

Notes:
1. This plan shows the division of lots 6 & 7
on a plan recorded at the Dukes County
Registry of Deeds in plan book 15 page 131.