

WVC

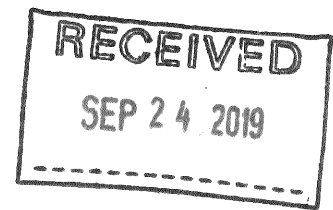

Our names are Kevin Selby + JoAnn Flathaway. Our home at 27 Watcha Path is the nearest house to be impacted by this proposed expansion.

1) Why does the expansion have to be so large that so many trees are to be cut down.

2) The road will have from 8 a.m. + 3:30 6 days a week idealizing cars waiting to drop off recycling. This will affect my well being as well as my family and friends as can't go outside to enjoy my property with trees gone down, and again the cars

3) Don Hatch is wanting to do such a large expansion, as he's looking 20 years down the road. We have a total of 6 refuse sites on the vineyard 1- Vineyard Haven 2- Oak Bluffs 3- Aquinnah Chilmark, West Tisbury and Edgartown. Expand some of all the refuse district sites, instead of one

RECEIVED

SEP 24 2019

Spoke to a associate of ~~George~~ Savriatti associates about doing noise level survey. Can't give a answer with out knowledge of closeness of houses, how much trees are gone, ~~for~~ and projected how many hundreds are going to be idealing all day.

How often will well nearest my house will be checked for contamination. I would like once a month, plus water quality

Call town of Beverly selectman and was informed that there composting is a business called "Black Earth Compost" 978-290-4610. I have phoned numerous times and every extension is a answering machine.

I am concerned that the noise will be unbearable for myself and family and friends as machine will be on 24/7 and the smell is so bad. Will be so much worst with no trees. The food, grass, etc will be left out on ground, and put in machine, when it can take more for processing.

Please don't allow the expansion so close to ~~our~~ house, also please don't allow so many trees to be cut down. And most of all, please before any construction begins, to have wall or a berm that will deflect carbon monoxide and noise. When we heard about expansion, we put up a

RECEIVED

SEP 24 2019

20 foot long, 7 feet high of dirt, and 10 foot trees on top of berm and that has made no difference before construction begins. Please make sure it will be very long + wide to drown out our concerns mentioned.

Thank you, Kevin Selby and JoAnn Hathaway

P.S. Please don't allow such a large expansion to be approved.

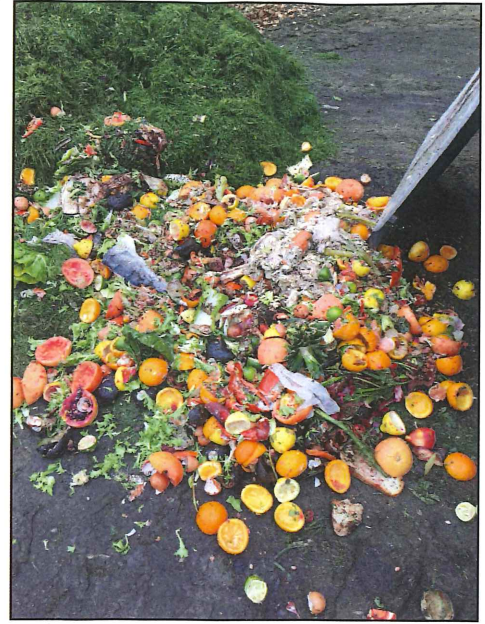

Food waste from Island Restaurants