

DRI 352-M2 H.S. Ballfields Bathrooms

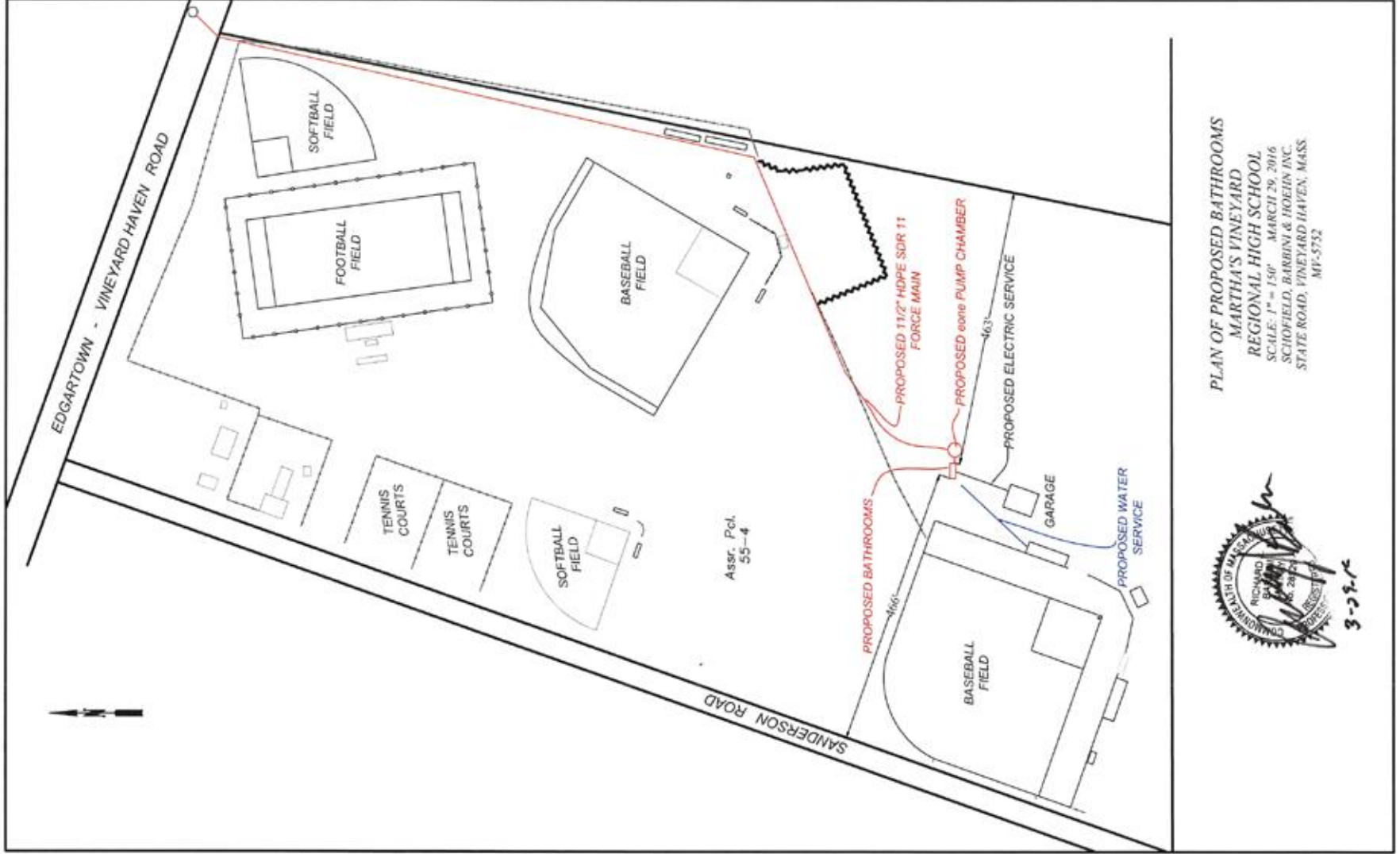

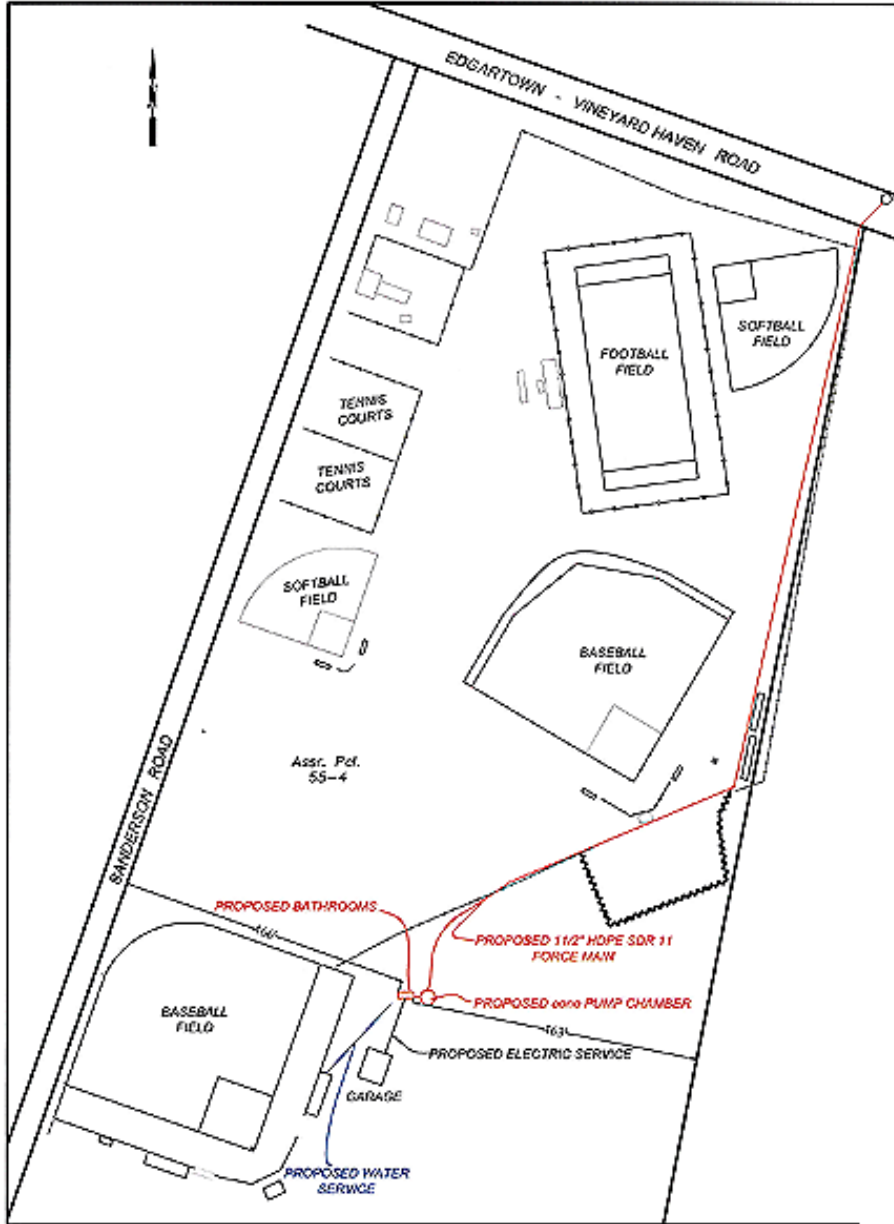

PLAN OF PROPOSED BATHROOMS
 MARTHA'S VINEYARD
 REGIONAL HIGH SCHOOL
 SCALE: 1" = 150' MARCH 29, 2016
 SCHOPF, SARBINI & HIGGINS INC.
 STATE ROAD, VINEYARD HAVEN, MASS.
 MV-5752

3-29-16

Assr. Pcl.
55-4

SANDERSON ROY

PROPOSED BATHROOMS

466'

BASEBALL
FIELD

PROPOSED 1 1/2" HDPE SDR 11
FORCE MAIN

PROPOSED ONE PUMP CHAMBER

463'

PROPOSED ELECTRIC SERVICE

GARAGE

PROPOSED WATER
SERVICE

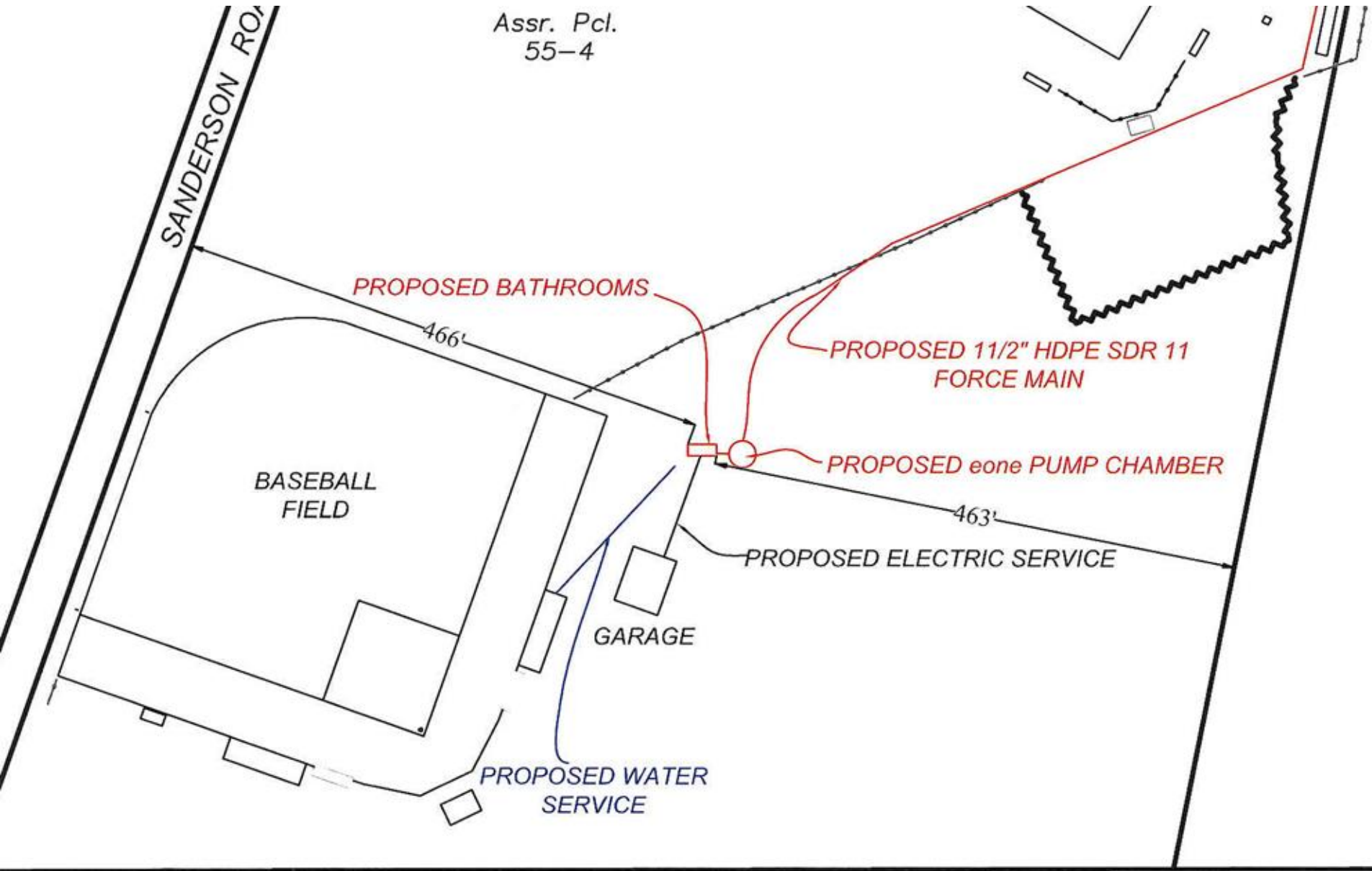

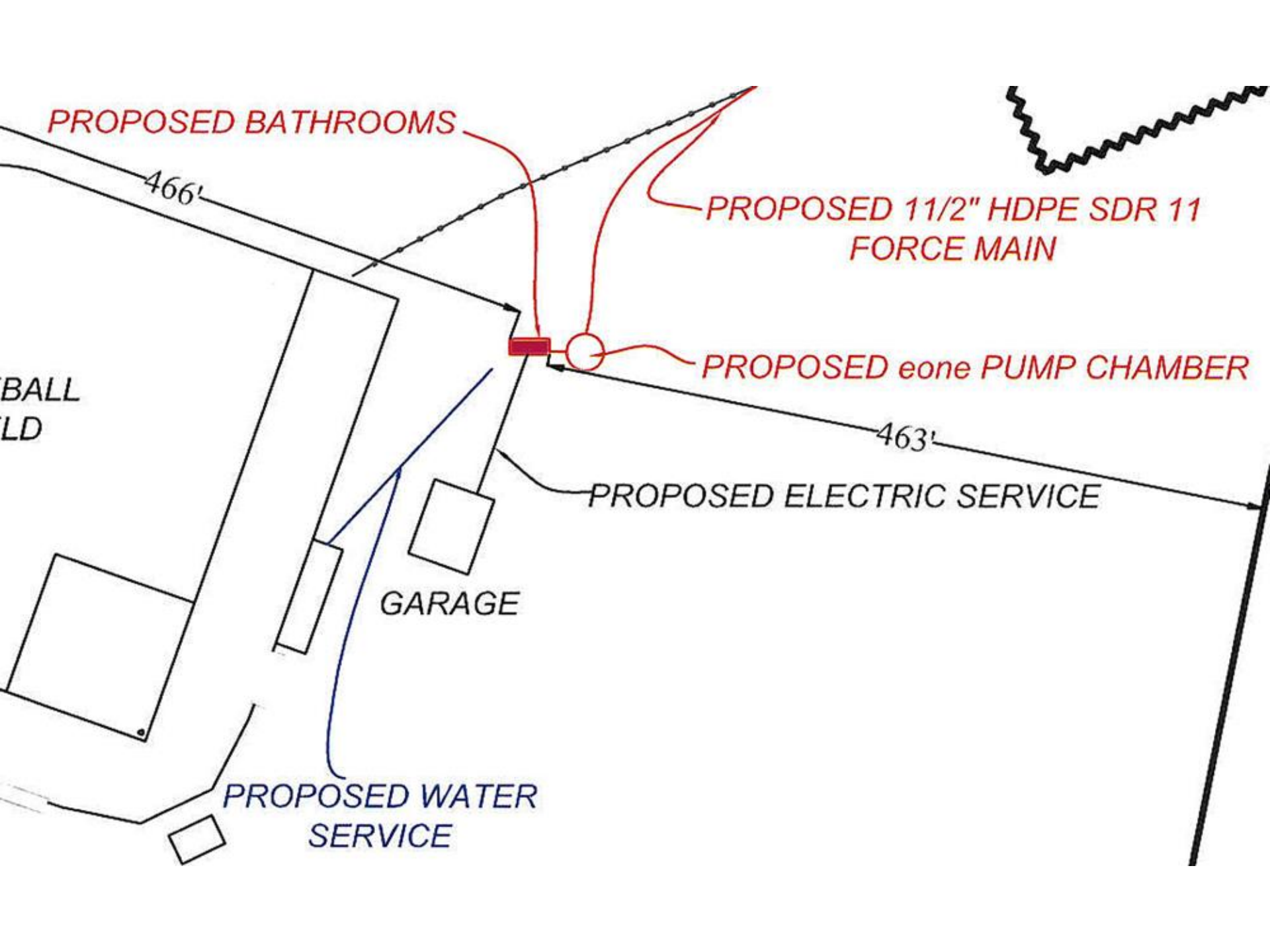

ADA NOTES:
 SPAD BARS (SB) - 1/2" - 1/2" DIAMETER
 LOCATED 3/4" - 3/8" ABOVE FLOOR
 LAVATORIES - 2" SOUND MASS
 CLEARANCE FROM LAV APPROX.
 LAV NOT MORE THAN 24" ABOVE FL.
 TOILETS - SEATS SHALL BE 17" - 19"
 ABOVE FLOOR
 FLUSH CONTROL NO MORE THAN 48"
 ABOVE FLOOR
 HAND DRYERS (HD) SHALL BE TOUCH
 FREE OPERATION ACTIVATED AND SHALL
 NOT PROJECT MORE THAN 4" OFF
 THE MOUNTING WALL
 TOILET PAPER (TP) INSTALLED 20" - 26"
 ABOVE FLOOR

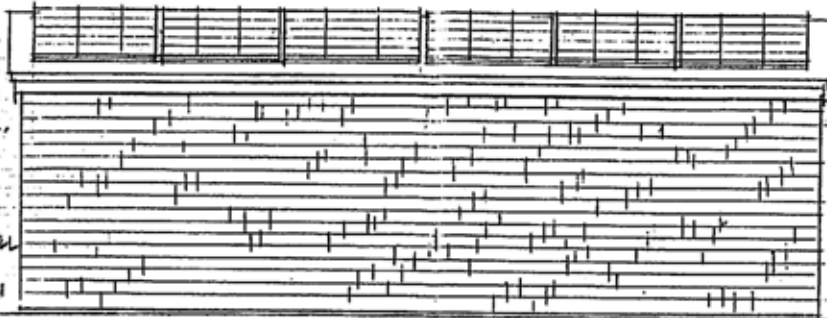

SOUTH ELEVATION

GENERAL NOTES:
 FOUNDATION - SEE PLAN SECTION DETAILS
 BY KENT HEALTH. ANCHOR BOLTS @ 24" O.C.
 WALL TO EXTEND 4" ABOVE FIN. CLAS.
 WALLS - 2X4 STUD WALL W/ 3/4" PLYWOOD
 DOUBLE PT. PLATE @ BASE + DOUBLE
 2X4 TOP PLATE
 ROOF - 2X10 RAFTERS @ 16" O.C. W/ 3/4" PLYWOOD
 ALL RAFTERS TIED TO TOP PLATE W/ HURRICANE
 CLIPS
 SIDING - WHITE COAL SHINGLES OVER FIBER
 ROOFING - 40 GPH ASPHALT (GAF OR EQUAL)
 OVER KB + WATER
 PV PANELS - BY OTHER

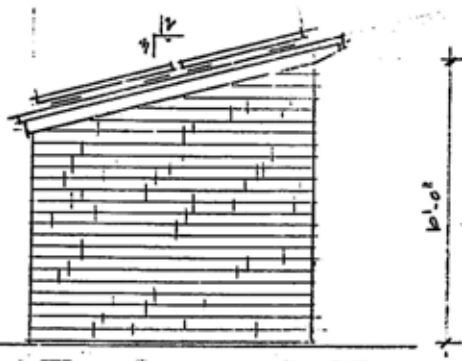

EAST ELEVATION

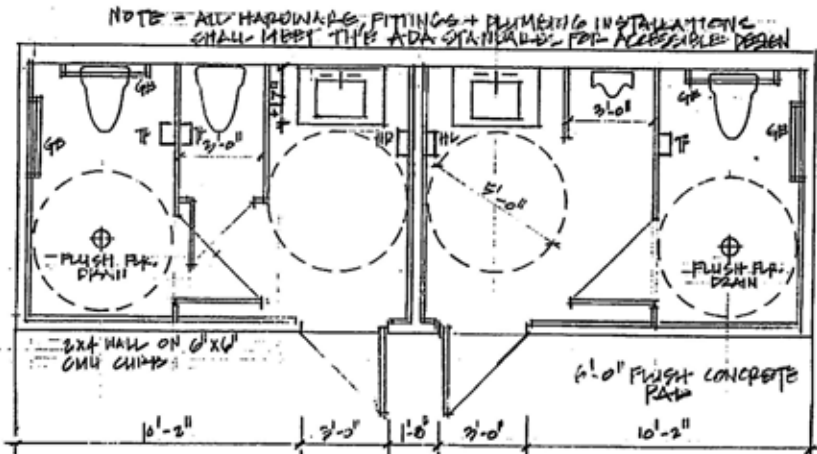

NOTE: FIXTURES

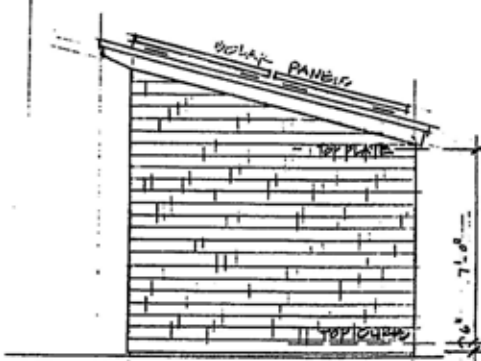

WEST ELEVATION



NORTH ELEVATION

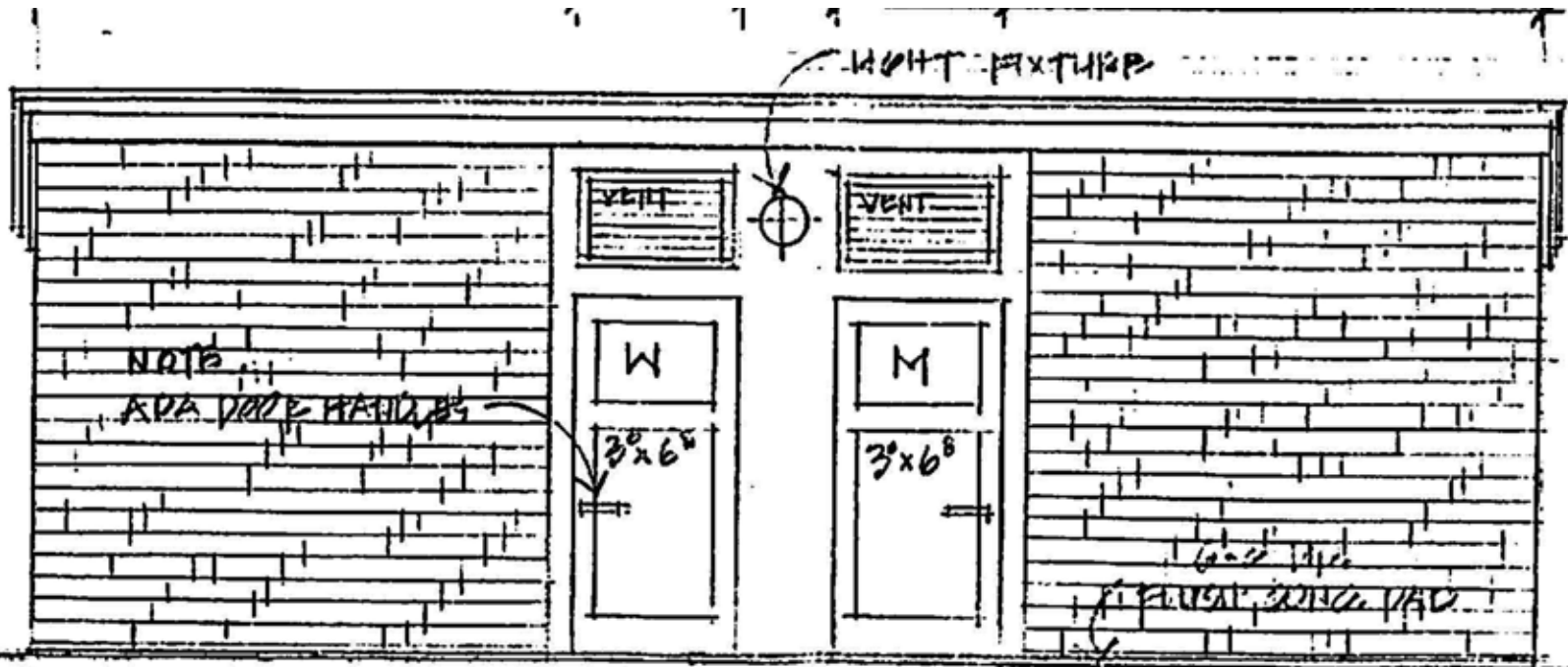

NORTH ELEVATION.

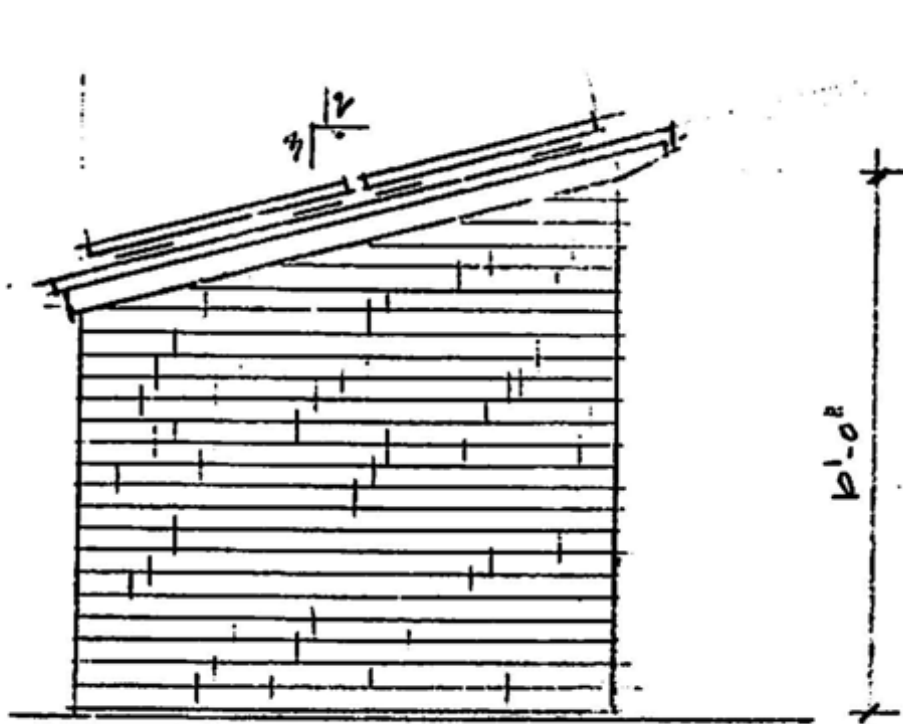

EAST ELEVATION

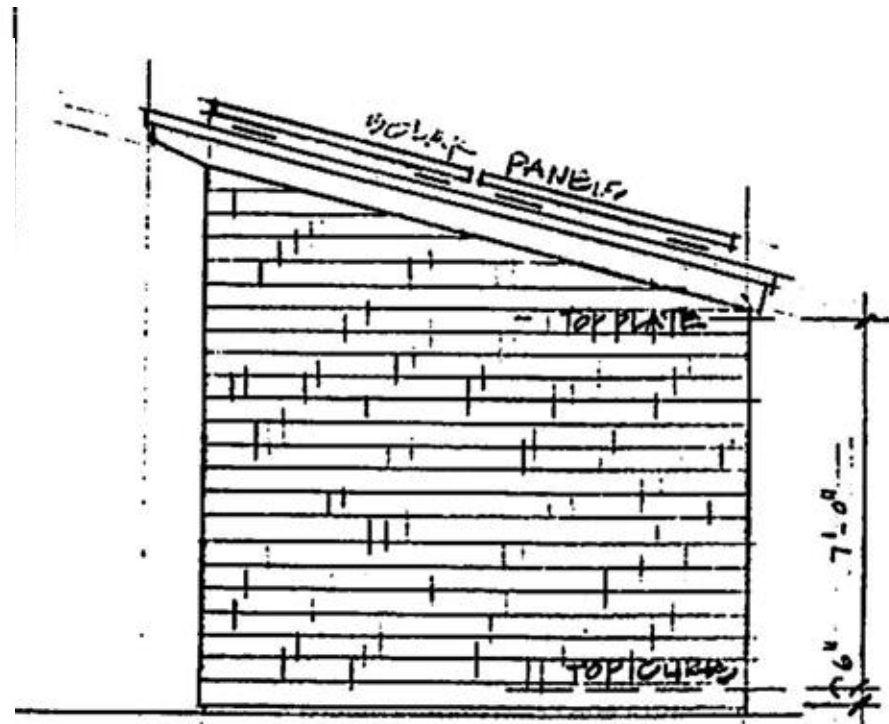

WEST ELEVATION

METER
DEP

ON.
VE FLK.
19"

44"

OUCH
D STALL
OFF

20"-26"

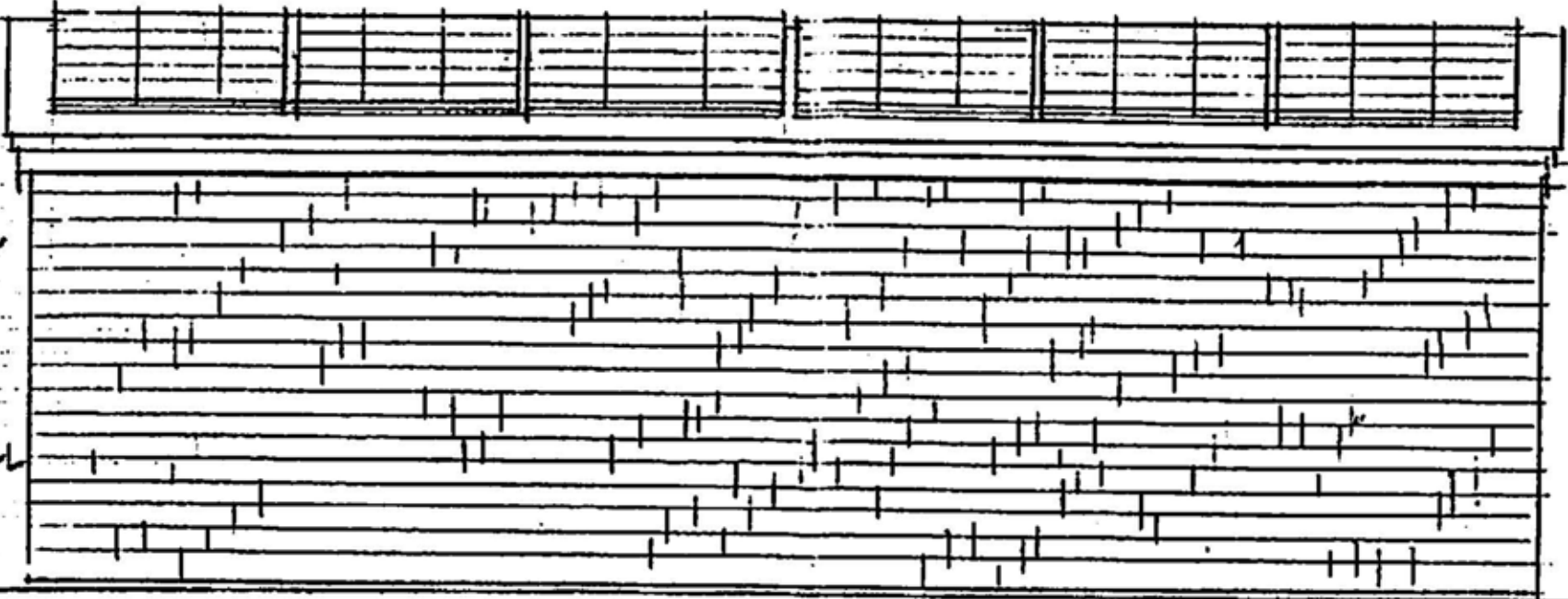

SOUTH ELEVATION.

GENERAL NOTES:

FOUNDATION - SEE PLAN & SECTION DETAILS BY KENT HEADY. ANCHOR BOLTS @ 24" O.C.

WALL TO EXTEND 4" ABOVE FIN. SLAB

WALLS - 2X4 STUD WALL W 3/4" PUTWOOD.
DOUBLE P.T. PLATE @ BASE + DOUBLE
2X4 TOP PLATE

ROOF - 2X10 RAFTERS @ 16" O.C. W 3/4" PLYWOOD
ALL RAFTERS TIED TO TOP PLATE W/ HURRICANE
CLIPS.

SIDEWALL - WHITE GRAY SHINGLES OVER FRG.

ROOFING - 40 GR ASPHALT (GAF OR EQUAL)
OVER 1/2" ISG + WATER

PV PANELS - BY OTHER

ADA NOTES:

GRAB BARS (GB) - 1 1/4" - 1 1/2" DIAMETER

LOCATED 34" - 38" ABOVE FLOOR

LAVATORIES - 2" SOUND FREE

CLEARANCE TO ELONG LAV APRON.

LAV NOT MORE THAN 24" ABOVE FL.

TOILETS - SEATS SHALL BE 17" - 19"

ABOVE FLOOR

FLUSH CONTROL NO MORE THAN 48"

ABOVE FLOOR

HAND DRYERS (HD) SHALL BE TOUCH
FREE OR MOTION ACTIVATED AND SHALL
NOT PROJECT MORE THAN 4" OFF

THE MOUNTING WALL

TOILET PAPER (TP) INSTALLED 20" - 26"
ABOVE FLOOR

Google April 29, 2005

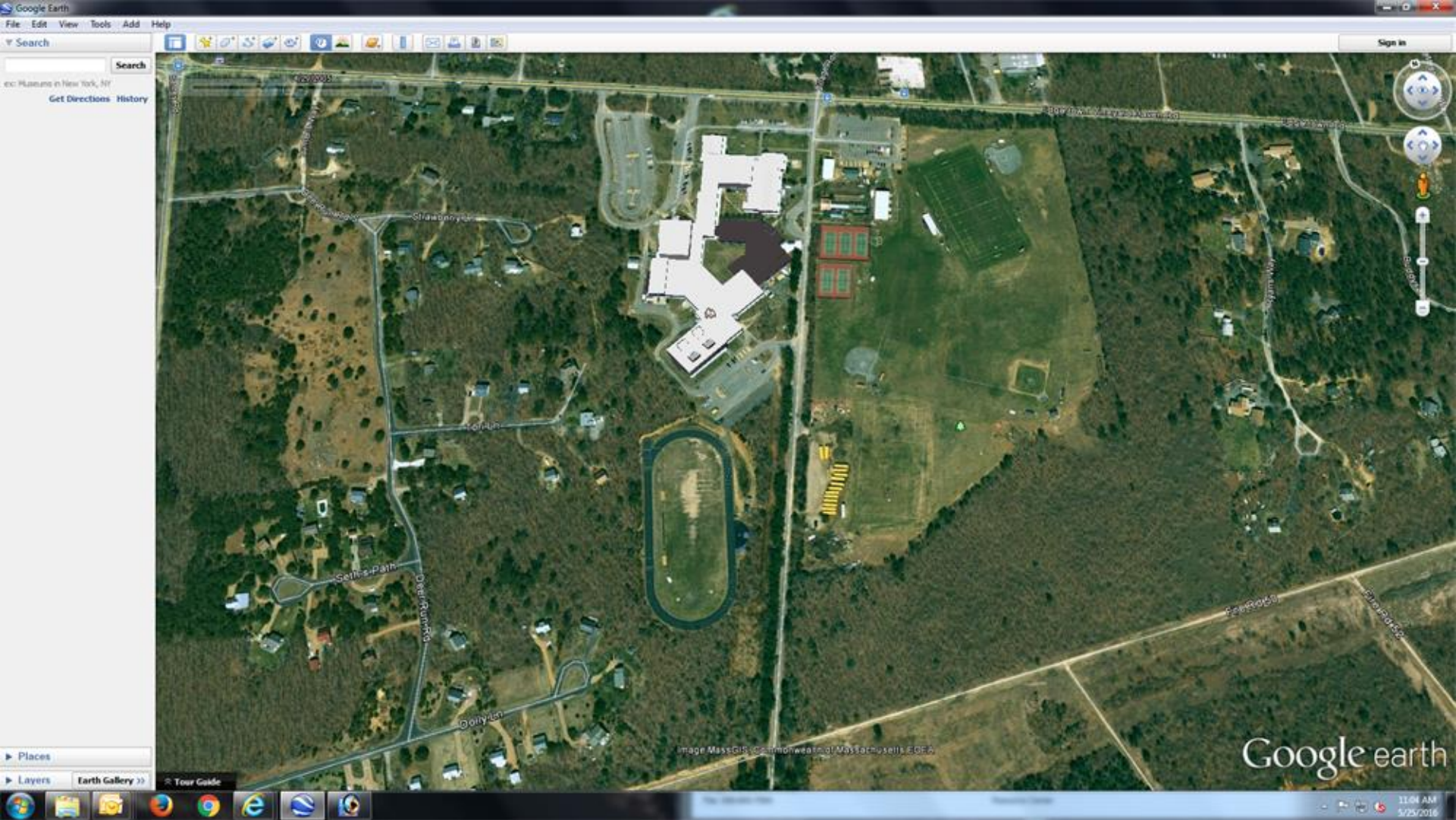

Google May 9, 2006

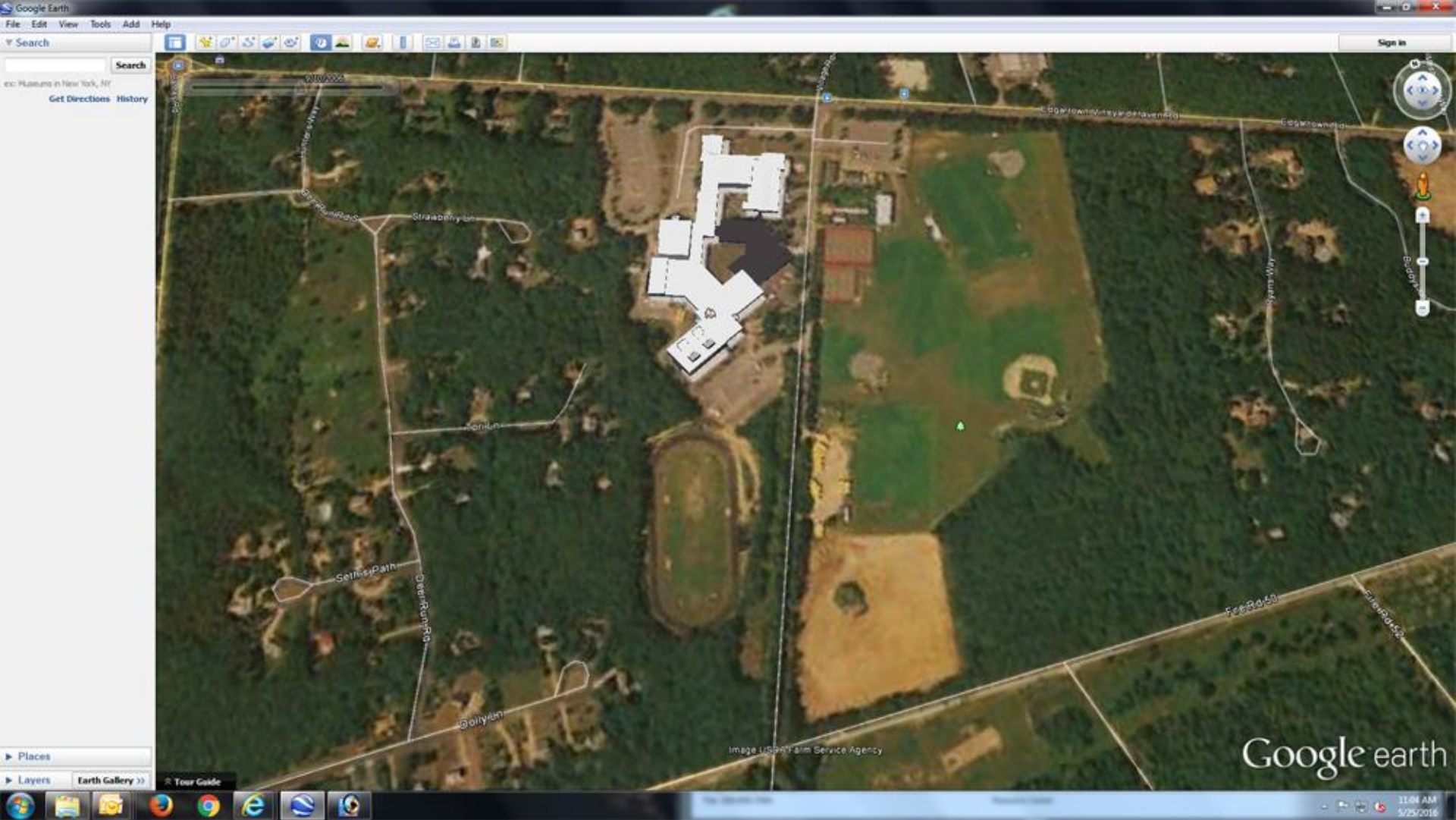

Google July 28, 2007

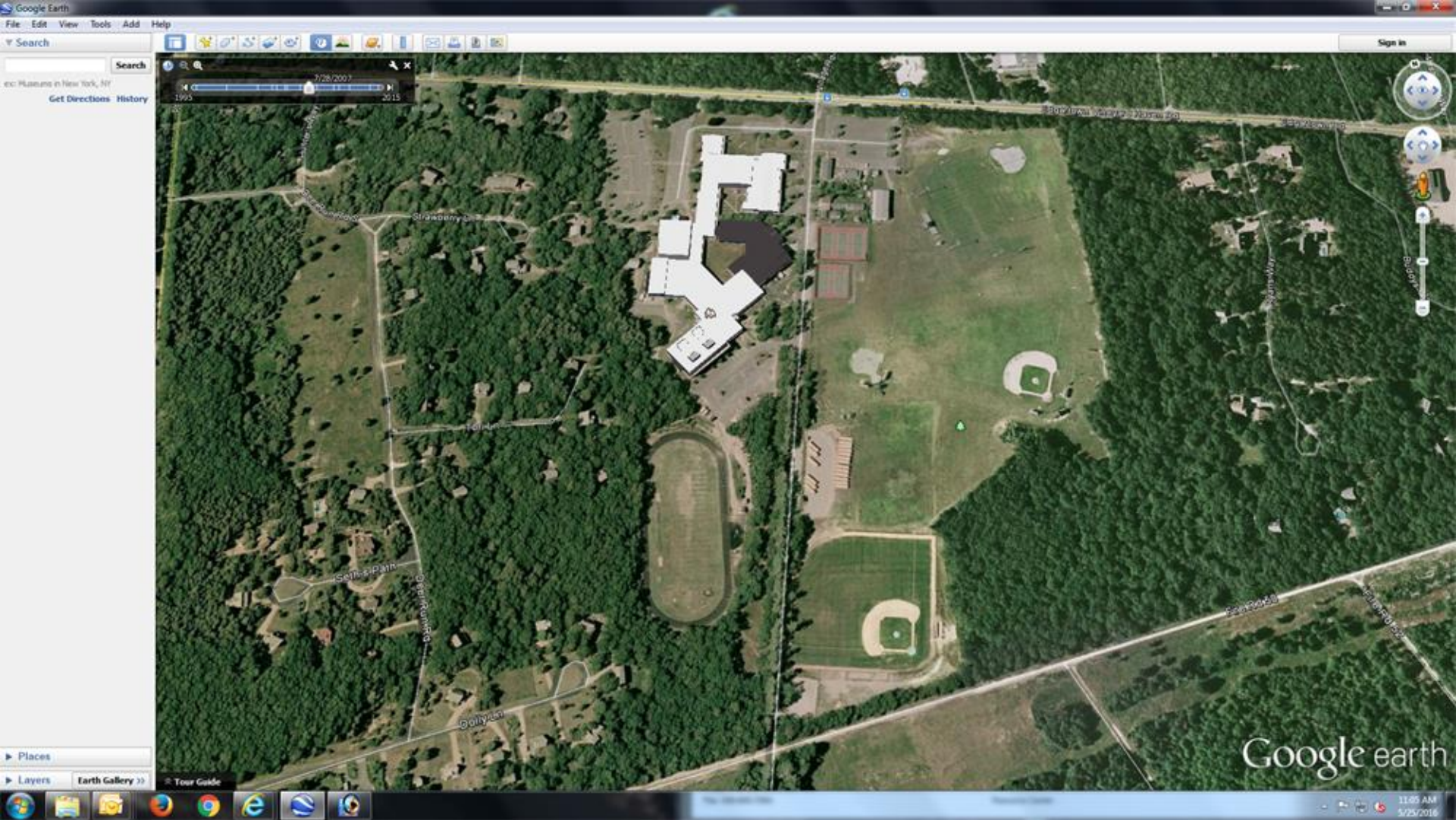

Google July 15, 2008

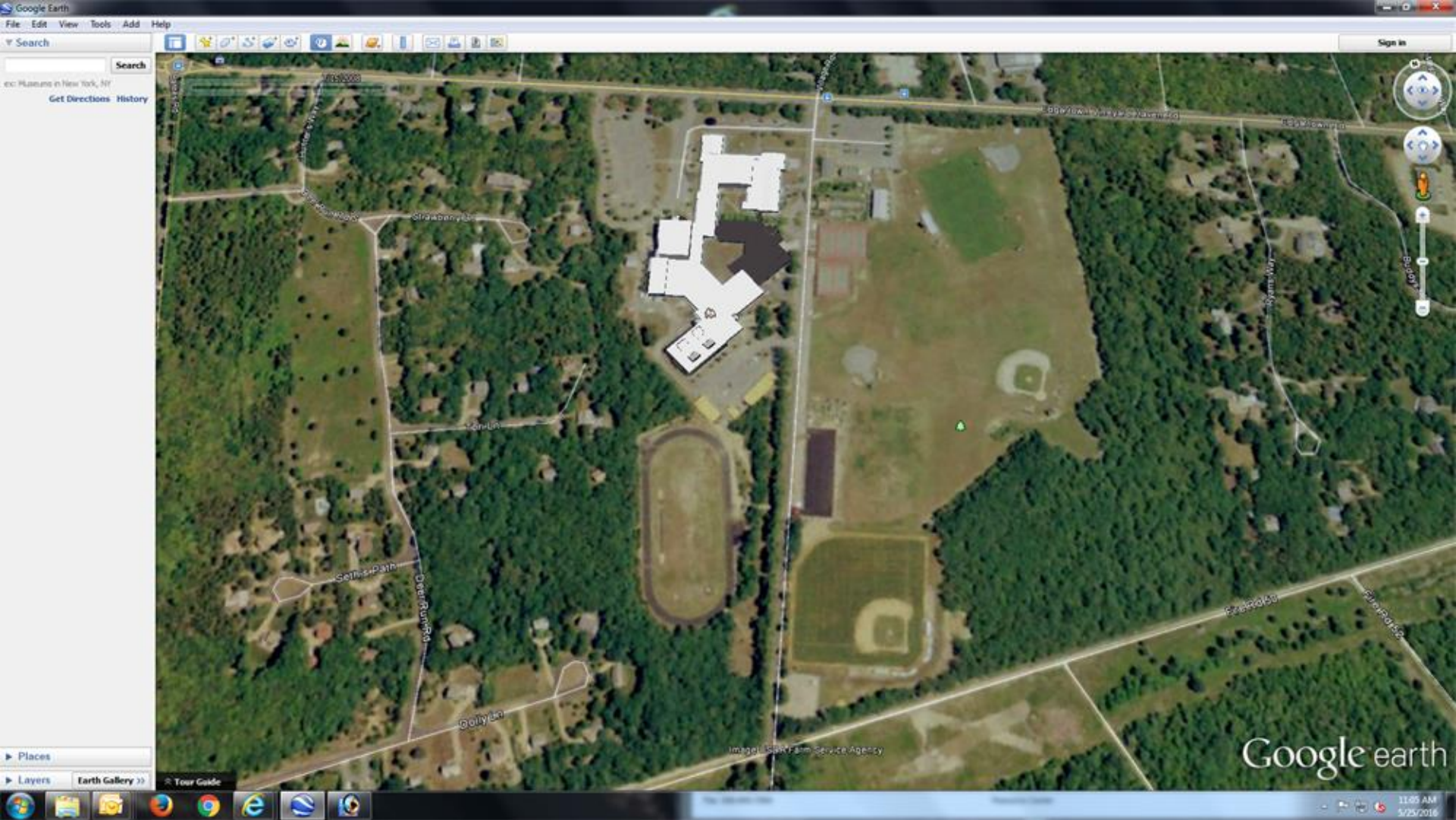

Google May 20, 2010

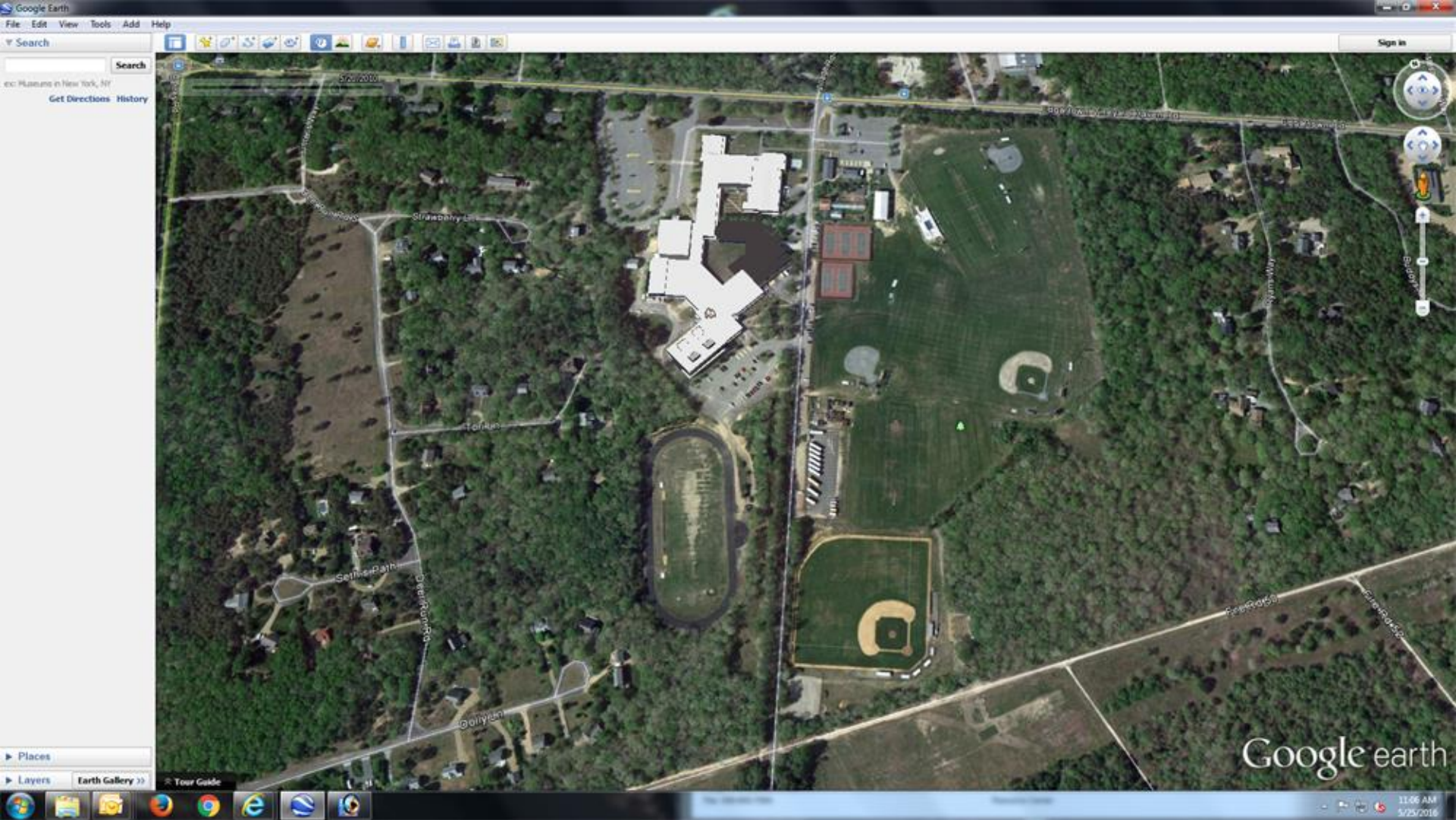

Google March 11, 2012

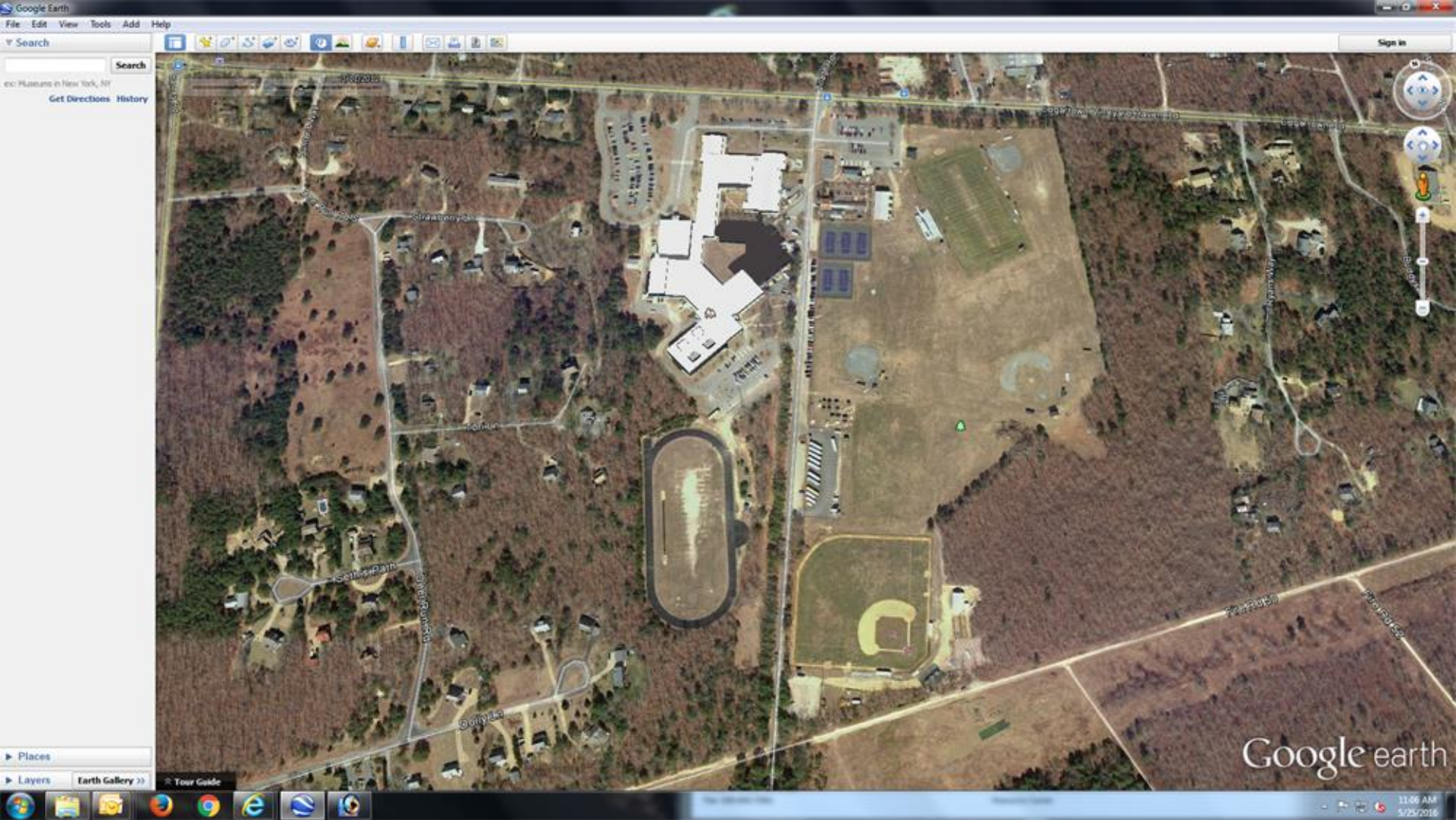

Google June 15, 2014

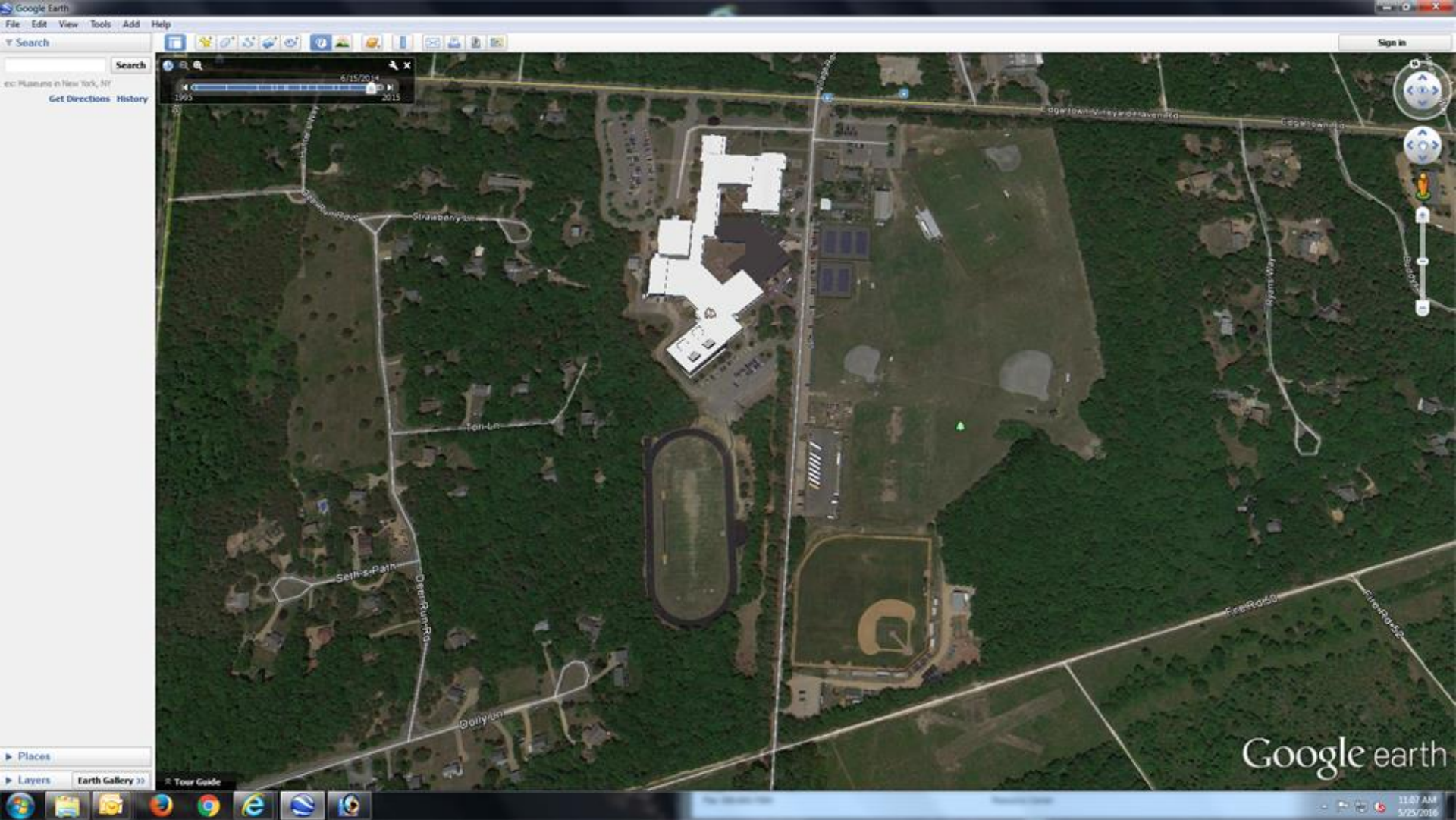

Google May 23, 2015

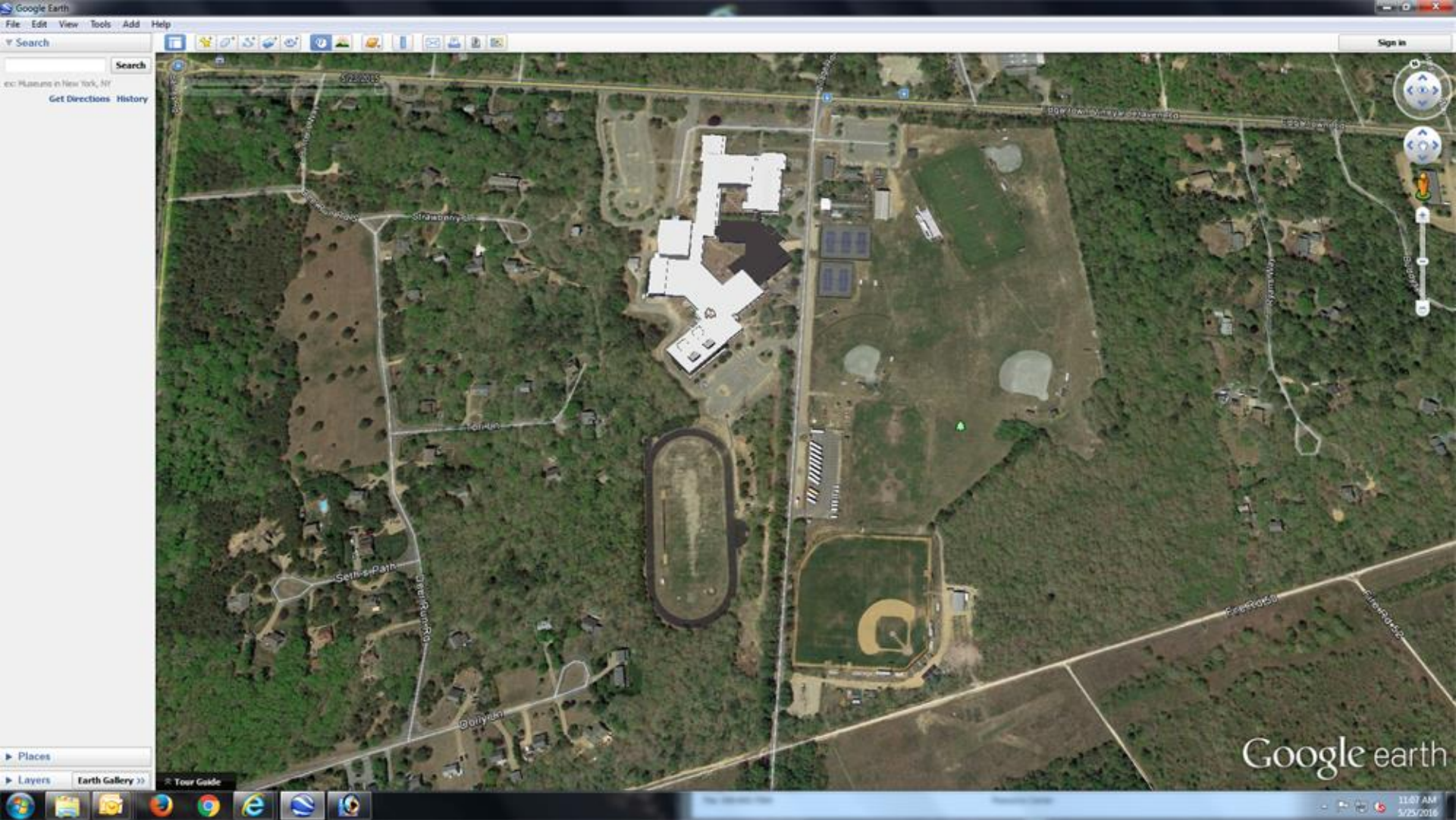

M.V.R.H.S.
DRI 352
MVC GIS

Green Hatch:
Habitat





DRI 352-M2

HS Ballfields
Bathrooms
Plan on
MVC GIS

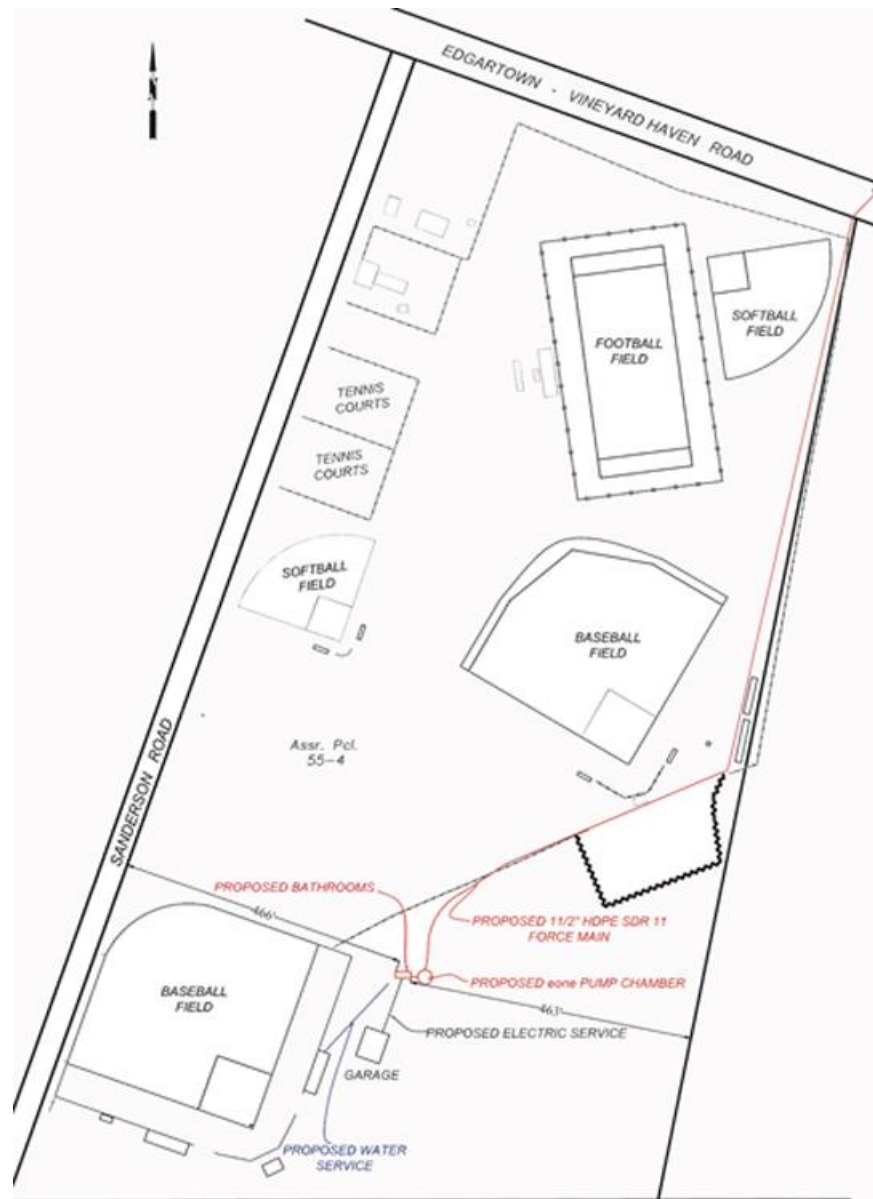

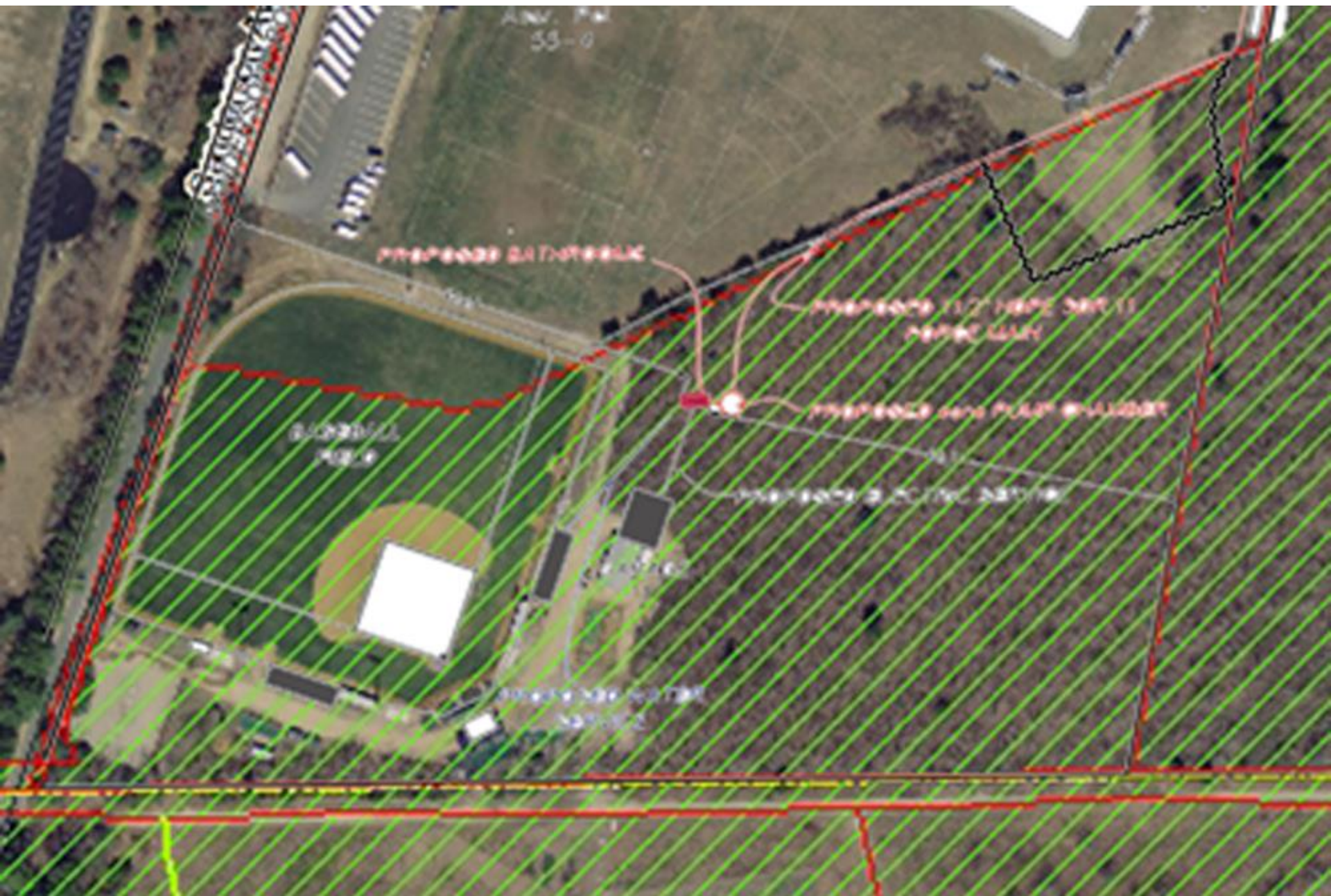

ANV. PA
53-0

PROPOSED ELECTRICAL

PROPOSED 11.7 KVDC 300 FT 11' PERIMETER

PROPOSED 11.7 KVDC 300 FT 11' PERIMETER

EXISTING PERIMETER

PROPOSED ELECTRICAL

EXISTING PERIMETER

High School Watersheds Lagoon & Sengekontacket

**DRI 352-M2
High School
Ballfields
Bathrooms**

Trails

Special Designation

- Trail - Existing
- Trail - Planned
- Ancient Way
- Special Way
- Ancient and Special Way
- Connector Road
- Easement
- Fire Trail

State Listed Rare Species

State Protected Rare Wildlife

Oak Bluffs (pub. 2014)

POLY_TYPE

- Parcel
- Road/Right of Way
- Water

1 inch = 333 feet



Disclaimer: This map is for planning purposes only. The data are not adequate for boundary determination or legal proceedings. The size of this map is not a scale and the data are not intended to be used in any way other than those for which they were prepared.

Created by Paul Ziegler
Date: 10/15/2014

Image of High School from O.B. Assessors Online

The image is a screenshot of a web browser displaying a GIS application. The browser's address bar shows the URL <https://www.mapsonline.net/oakbluffsma/index.html>. The page title is "Dukes County - Assessors Online".

The main map area shows an aerial view of a residential and commercial area. A large, irregularly shaped area is highlighted with a yellow hatched pattern, indicating a specific zoning or utility easement. A building complex is labeled "SCHOOL LIBRARY". Other labels on the map include "Apostolic House Prayer Mt", "Vineyard Wash", "Deep Bottom Rd", "Edgartown Vineyard Haven Rd", "Vineyard Baseball Park", "Strawberry Ln", "Schole Path", "Riviera Ln", "Riviera Rd", "Riviera Dr", "Riviera Ct", "Riviera Pl", "Riviera Way", "Riviera Ave", "Riviera St", "Riviera Ter", "Riviera Cir", "Riviera Dr", "Riviera Ct", "Riviera Pl", "Riviera Way", "Riviera Ave", "Riviera St", "Riviera Ter", "Riviera Cir".

On the left side, there is a "Layers" panel with the following sections:

- Zoning**
 - B1 - Commercial Business
 - B2 - Small Scale Business
 - Health Care
 - R1 Residential
 - R2 Residential
 - R3 Residential
 - R4 Residential
- Utility Easement**
 - [Symbol]
- Parcel Lines**
 - [Symbol]
- Parcel Lines for Orthos**
 - [Symbol]
- Buildings**
 - [Symbol]
- MA NHESP Certified Vernal Pools**
 - [Symbol]
- MA NHESP Estimated Habitats of Rare Wildlife**
 - [Symbol]
- MA NHESP Priority Habitats of Rare Species**
 - [Symbol]
- Bathymetry**
 - 0-5 ft
 - 5-10 ft
 - 10-15 ft
 - 15-20 ft
 - 20-30 ft
 - 30-40 ft
 - 40-50 ft
 - 50-60 ft
 - 60-70 ft
 - 70+ ft
- Base Maps**
 - OpenStreetMap
 - Google Street Map
 - Google Hybrid Map
 - 2009 MassGIS Orthos
 - Town Base Map

At the top of the map area, there are navigation buttons: "About", "Layers", "Find", and "Home".

- ADA NOTES:
 - SPAD BARS (SB) - 1/2" - 1/2" DIAMETER
 - LOCATED 3/4" - 3/8" ABOVE FLOOR
 - LAVATORIES - 2" SOUND MASS
 - CLEARANCE FROM LAV APPROX.
 - LAV NOT MORE THAN 24" ABOVE FL.
 - TOILETS - SEATS SHALL BE 17" - 19"
 - ABOVE FLOOR
 - FLUSH CONTROL NO MORE THAN 48"
 - ABOVE FLOOR
 - HAND DRYERS (HD) SHALL BE TOUCH
 - FREE OPERATION ACTIVATED AND SHALL
 - NOT PROTRUDE MORE THAN 4" OFF
 - THE MOUNTING WALL
 - TOILET PAPER (TP) INSTALLED 20" - 26"
 - ABOVE FLOOR

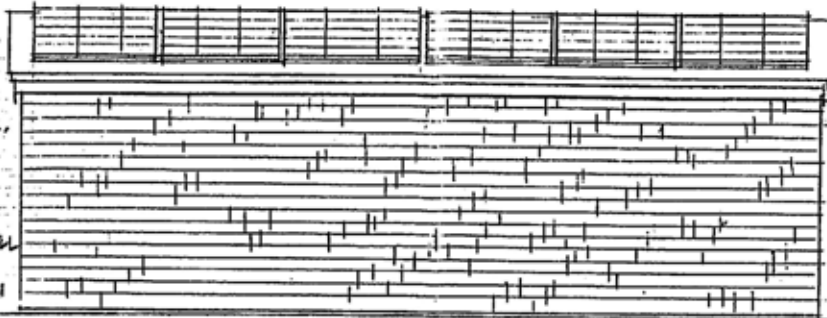

SOUTH ELEVATION

GENERAL NOTES:
 FOUNDATION - SEE PLAN SECTION DETAILS
 BY KENT HEALTH. ANCHOR BOLTS @ 24" O.C.
 WALL TO EXTEND 4" ABOVE FIN. CLAR.
 WALLS - 2X4 STUD WALL W/ 3/4" PLYWOOD
 DOUBLE PT. PLATE @ BASE + DOUBLE
 2X4 TOP PLATE
 ROOF - 2X10 RAFTERS @ 16" O.C. W/ 3/4" PLYWOOD
 ALL RAFTERS TIED TO TOP PLATE W/ HURRICANE
 CLIPS.
 SIDING - WHITE COAL SHINGLES OVER FIBER
 ROOFING - 40 GPH ASPHALT (GAF OR EQUAL)
 OVER KB + WATER
 PV PANELS - BY OTHER

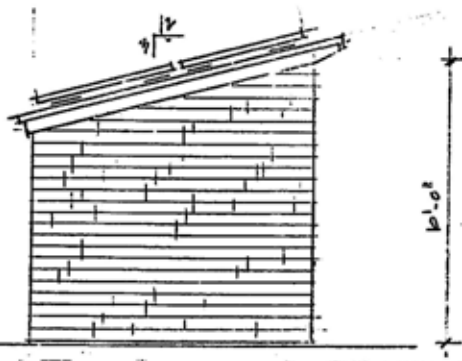

EAST ELEVATION

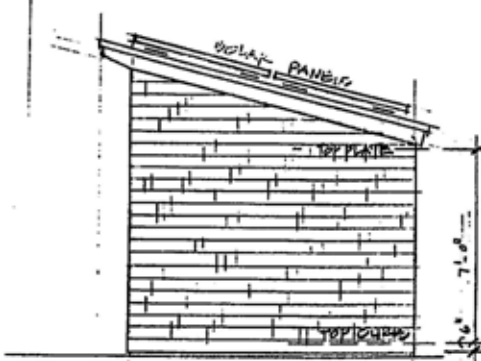
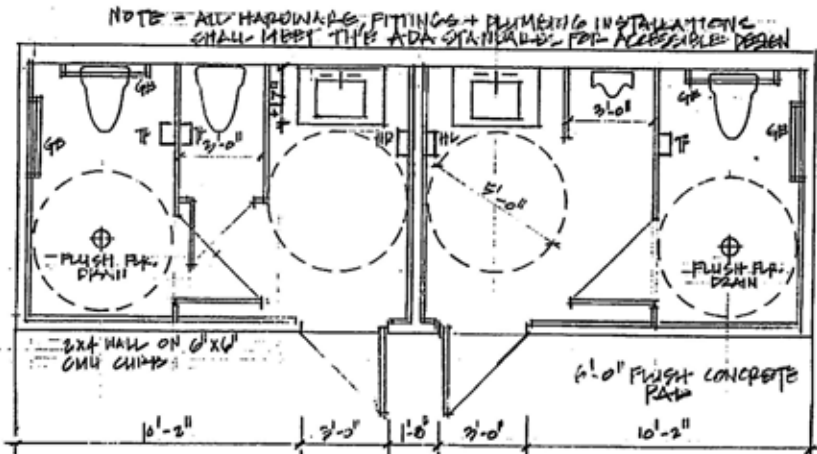

WEST ELEVATION

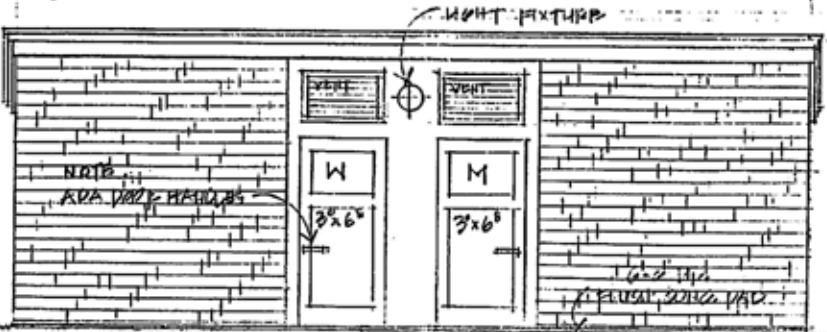

NORTH ELEVATION