

Wildland Urban Interface Chilmark, MA

Pre-Disaster Mitigation Plan

- Contiguous Woodlands
 - area >=50 acres
 - 1000ft Buffer Area
- Vegetation
 - Pitch Pine or Shrub Oak
 - Affected Structures
 - Bridges
 - Critical Road Segment
- Critical Facilities
 - Affected
 - Affected Public Well
 - Not Affected
 - Not Affected Public Well
- Roads
 - Primary Road
 - Secondary Road
 - Tertiary Road
 - Fire Lane
 - Town Boundary

NOTES:
This map was produced by the Martha's Vineyard Commission for the Pre-Disaster Mitigation Project of 2013. Funding for the Pre-Disaster Mitigation Planning Grant was provided by the Massachusetts Emergency Management Agency.

Woodlands habitat was identified from the 2005 land use data from MassGIS. Non-forest land uses were buffered 250ft and the forest area that did not overlap the non-forest plus 250ft was retained. Those contiguous forest areas of 50 acres or more are represented in this data layer.

A structure is considered within the wildlife threat area if it is within a contiguous 50 acre woodland area or within its 1000ft buffer area or within the existing pitch pine/shrub oak area.

DISCLAIMER:
Data provided are for planning purposes only. The data are not adequate for boundary determination or regulatory interpretation. The MVC cannot be responsible for how these data are used or interpreted by the end user.

Compiled By: Martha's Vineyard Commission, Cl Seidel, 8/28/13, p# 508-693-3453, www.mvcommission.org
Data: Town Boundary - MassGIS 2002; Roads - MHD/MassGIS 2005; Critical Facilities & Infrastructure - MEMA 2006 & MVC 2013; Woodlands - MassGIS 2005 & MVC 2013; Vegetation - TNC 2005; Structures - MassGIS 2011 (released 2013) & MVC 2013; Fire Lane - MVC 2005
Projection: Stateplane, MA Mainland, NAD83, Meters
File: cls_pdm; Chi_WildFire_2013.mxd - Original in color



Town Center - No Critical Facilities Affected

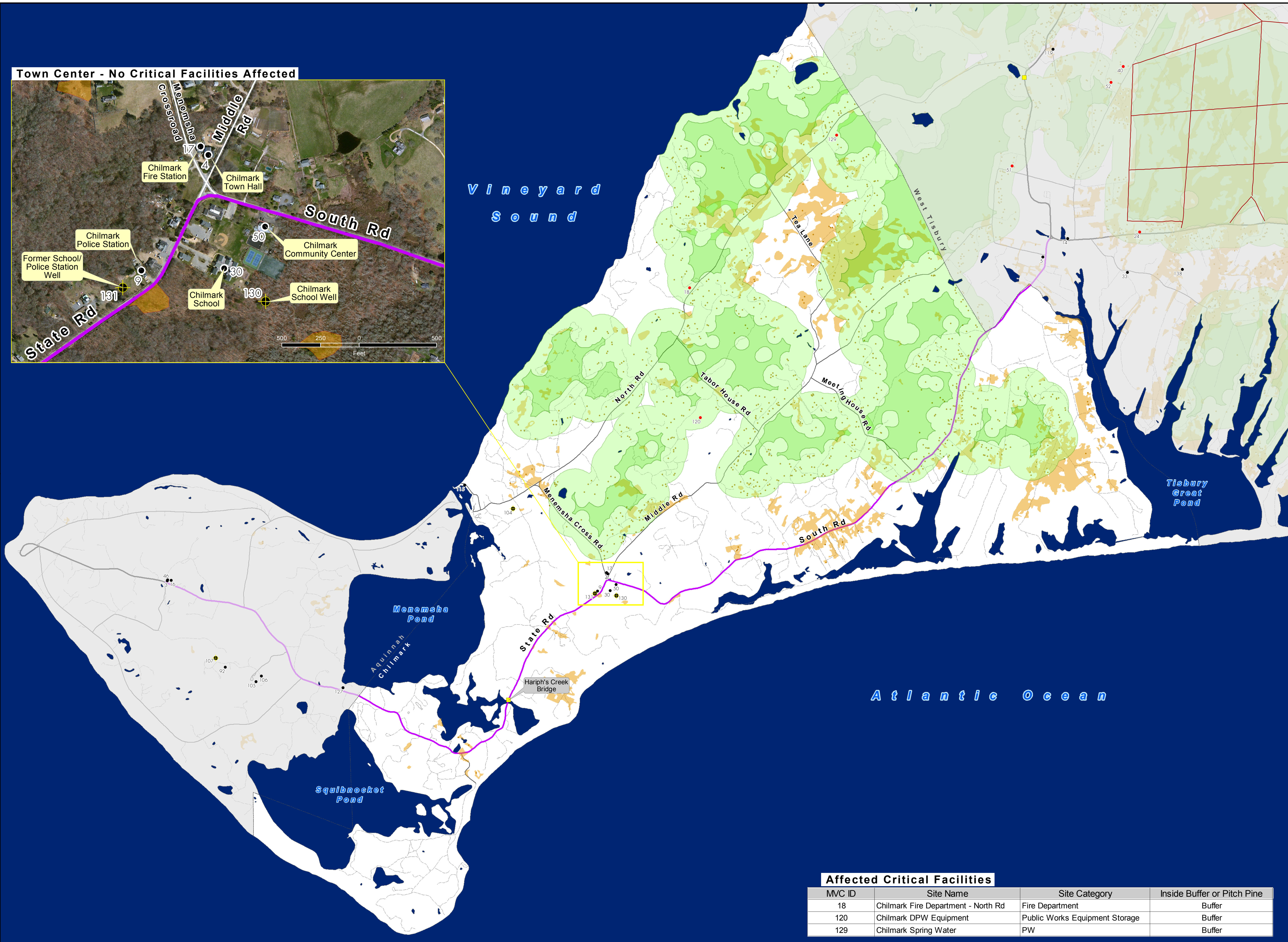
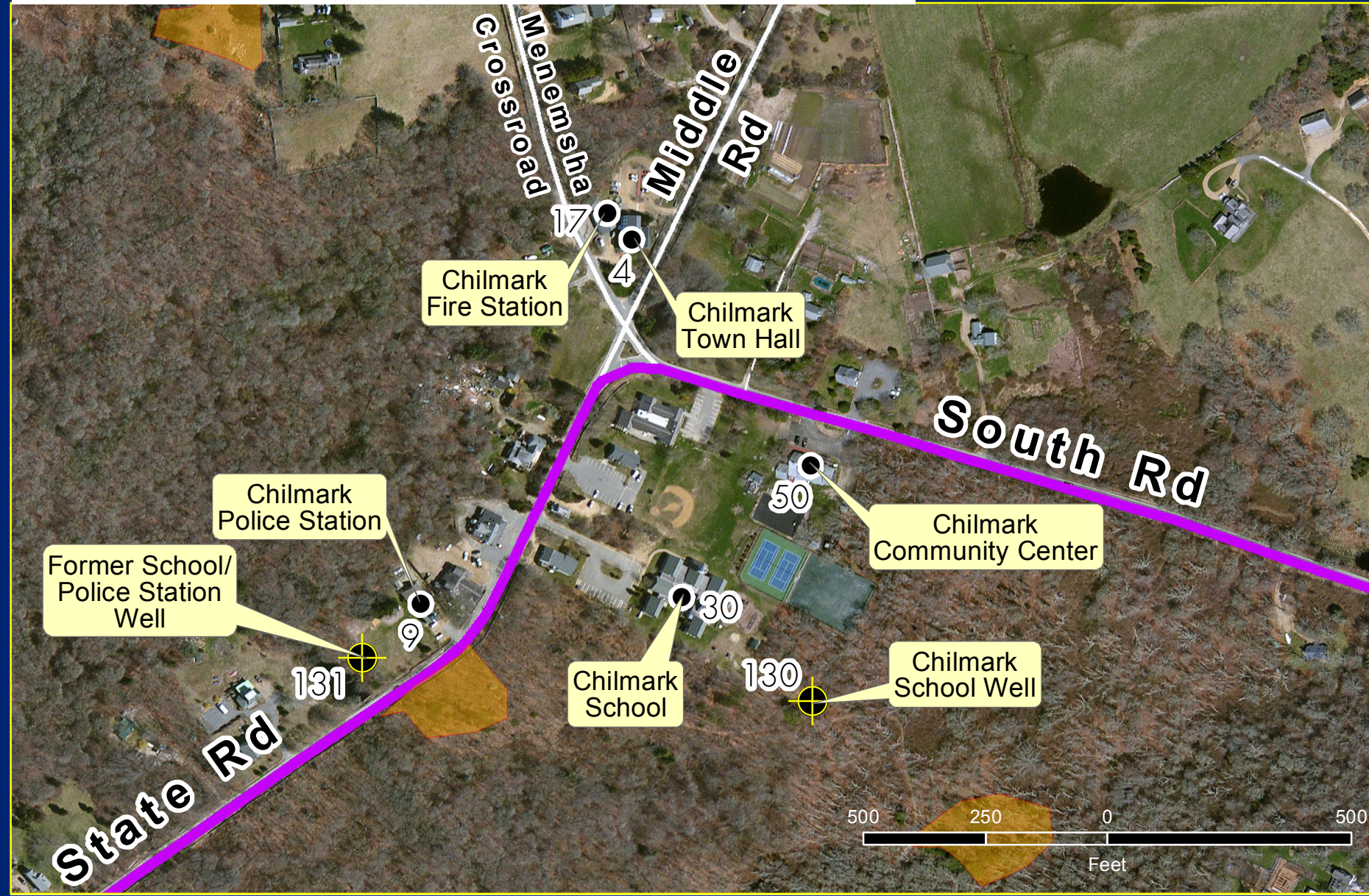

Affected Critical Facilities

MVC ID	Site Name	Site Category	Inside Buffer or Pitch Pine
18	Chilmark Fire Department - North Rd	Fire Department	Buffer
120	Chilmark DPW Equipment	Public Works Equipment Storage	Buffer
129	Chilmark Spring Water	PW	Buffer