

3625

I CERTIFY THAT THIS PLAN HAS BEEN PREPARED IN CONFORMITY WITH THE RULES & REGULATIONS OF THE REGISTERS OF DEEDS OF THE COMMONWEALTH OF MASSACHUSETTS.

THIS SURVEY AND PLAN WERE PREPARED IN ACCORDANCE WITH THE PROCEDURAL AND TECHNICAL STANDARDS FOR THE PRACTICE OF LAND SURVEYING IN THE COMMONWEALTH OF MASSACHUSETTS.

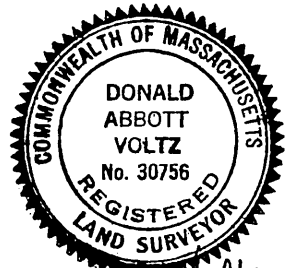

Donald A. Voltz  
DECEMBER 30, 1985

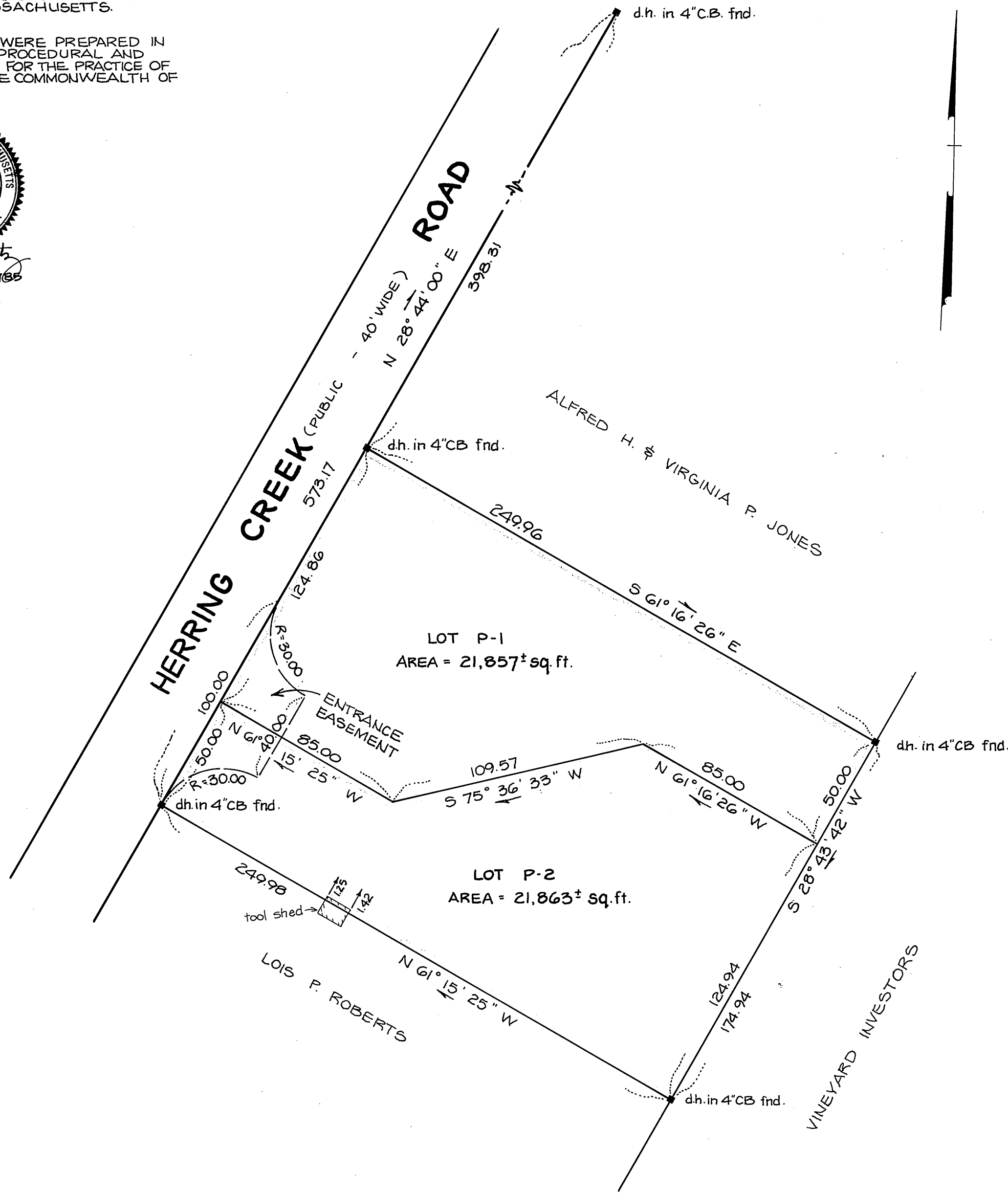

RECEIVED-ENTERED  
12:30 P.M.  
COUNTY OF DUKES COUNTY  
REGISTRY OF DEEDS  
5/1/86  
BEVERLY W. KING  
REGISTER

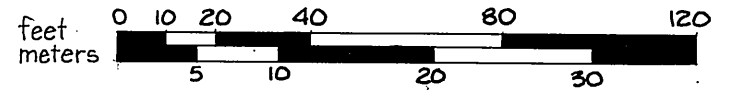

TOWN OF EDGARTOWN  
PLANNING BOARD

APPROVAL UNDER SUBDIVISION CONTROL  
LAW IS NOT REQUIRED.

DATE: 14 Jan '85

*Paul Brown*  
*Richard Brown*  
*Thomas J. Lally*

NOTE: ONLY A SINGLE DRIVEWAY ENTRANCE SHALL BE ALLOWED TO LOTS P-1 AND P-2 FROM HERRING CREEK ROAD AND IT SHALL BE LOCATED WITHIN THE "ENTRANCE EASEMENT" SHOWN.

PLAN OF LAND IN EDGARTOWN, MASS.

Surveyed for

**THOMAS J. LALLY**

December 27, 1985

Scale: 1" = 40'

Dean R. Swift

Reg'd. Land Surveyor

Vineyard Haven, Mass.

3625

Swift  
#393  
2/19  
393

SUBDIVISION PLAN OF LAND IN EDGARTOWN

Dean R. Swift, Surveyor

September 22, 1983  
June 15, 1984  
January 8, 1985  
February 7, 1985

23901B

SHEET 1 OF 2

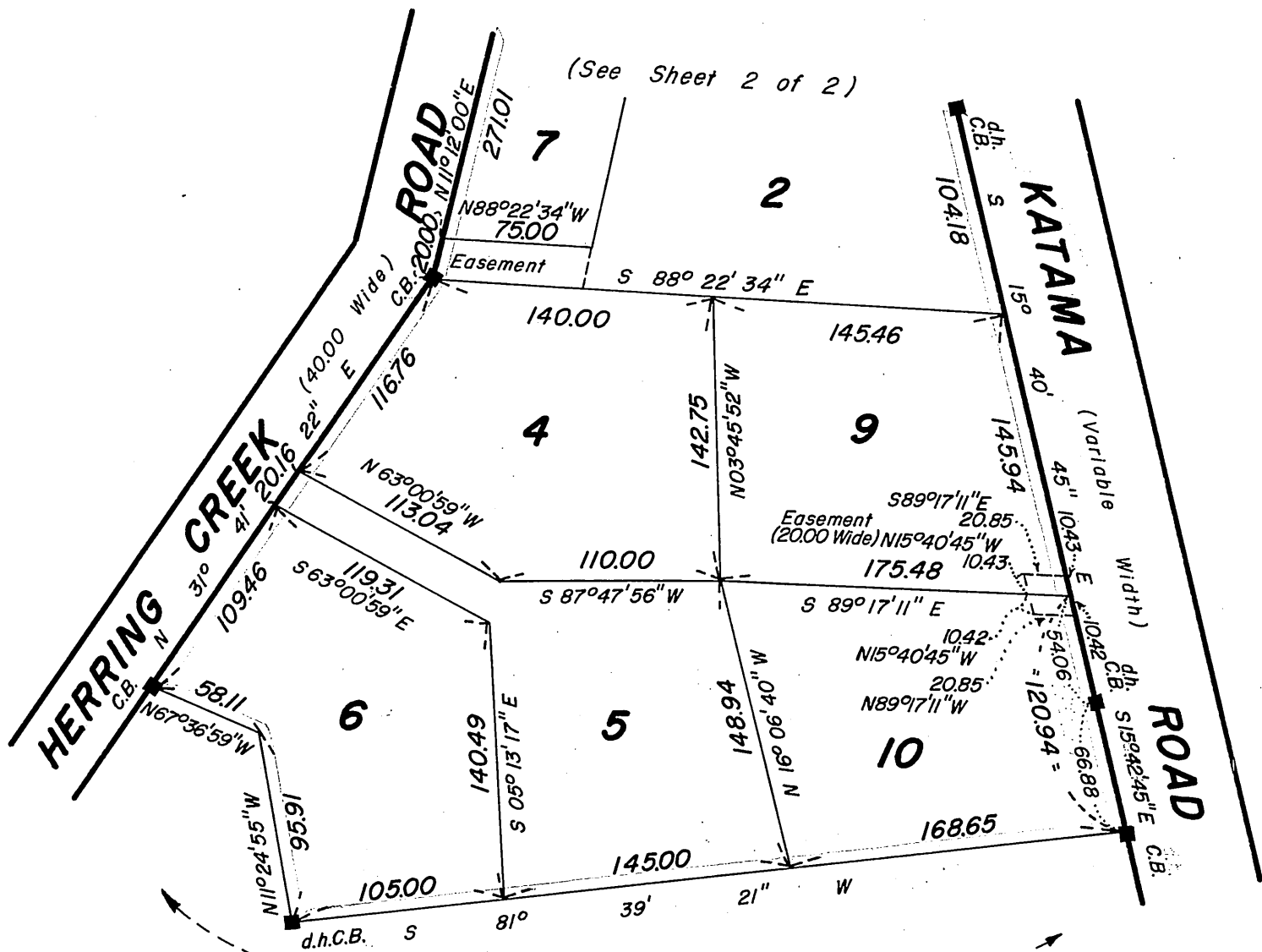
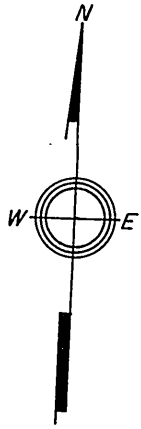

Robert P. Brown Jr.  
L. C. No. 20640<sup>A</sup>  
Cert. No. 1493

Subdivision of Land  
Shown on Plan 23901<sup>A</sup>  
Filed with Cert. of Title No. 1748  
Registry District of Dukes County  
Separate certificates of title may be issued for land  
shown hereon as Lots 1 thru 10.  
By the Court.

*Robert P. Brown Jr.*  
Recorder.

JULY 31, 1986

TEB

Form LCE-S-3. 3500 3-84

RECEIVED-ENTERED

M 9-21-89

COUNTY of DUKES COUNTY  
REGISTRY OF DEEDS  
BEVERLY W. KING, REGISTER  
Copy of part of plan  
filed in  
LAND REGISTRATION OFFICE  
JULY 31, 1986  
Scale of this plan 80 feet to an inch  
Louis A. Moore, Engineer for Court

