

Edgartown Great Pond

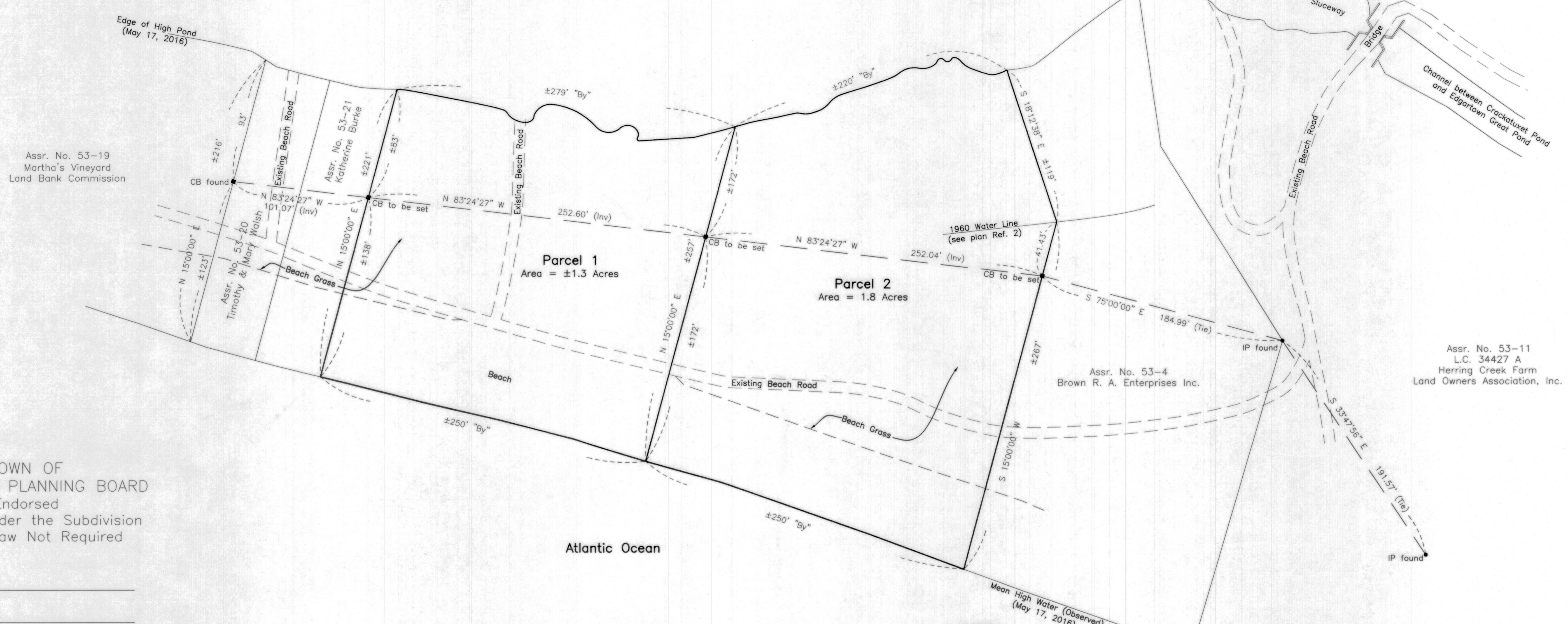

TOWN OF EDGARTOWN PLANNING BOARD  
Endorsed  
Approval under the Subdivision Control Law Not Required

Date: \_\_\_\_\_  
\_\_\_\_\_  
\_\_\_\_\_  
\_\_\_\_\_  
\_\_\_\_\_

I certify that this survey and plan were prepared in accordance with the Procedural and Technical Standards for the Practice of Land Surveying in the Commonwealth of Massachusetts.

I certify that this plan has been prepared in conformity with the rules and regulations of the Registers of Deeds of the Commonwealth of Massachusetts.

JUNE 30, 2016  
Date: *R. Silva*  
Professional Land Surveyor

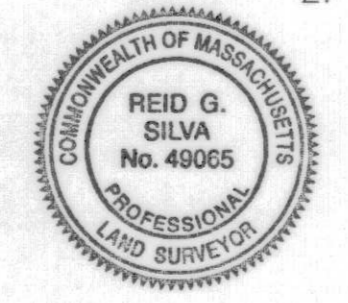

- Notes:
1. Being a division of Assr.-Pcl 53-3
  2. Parcel 1 and Parcel 2 are not buildable lots

- Plan Reference:
1. Petitioners Plan for L.C. 33427 A
  2. Plan of Land in Edgartown, Mass. Surveyed for B. Harrison & Hildegard N. Cohan Marshall N. & Judith J. Cohan John E. & Janet Alderborgh December 15, 1965 Scale 1" = 120' Dean R. Swift, Reg'd Land Surveyor Vineyard Haven, Mass.

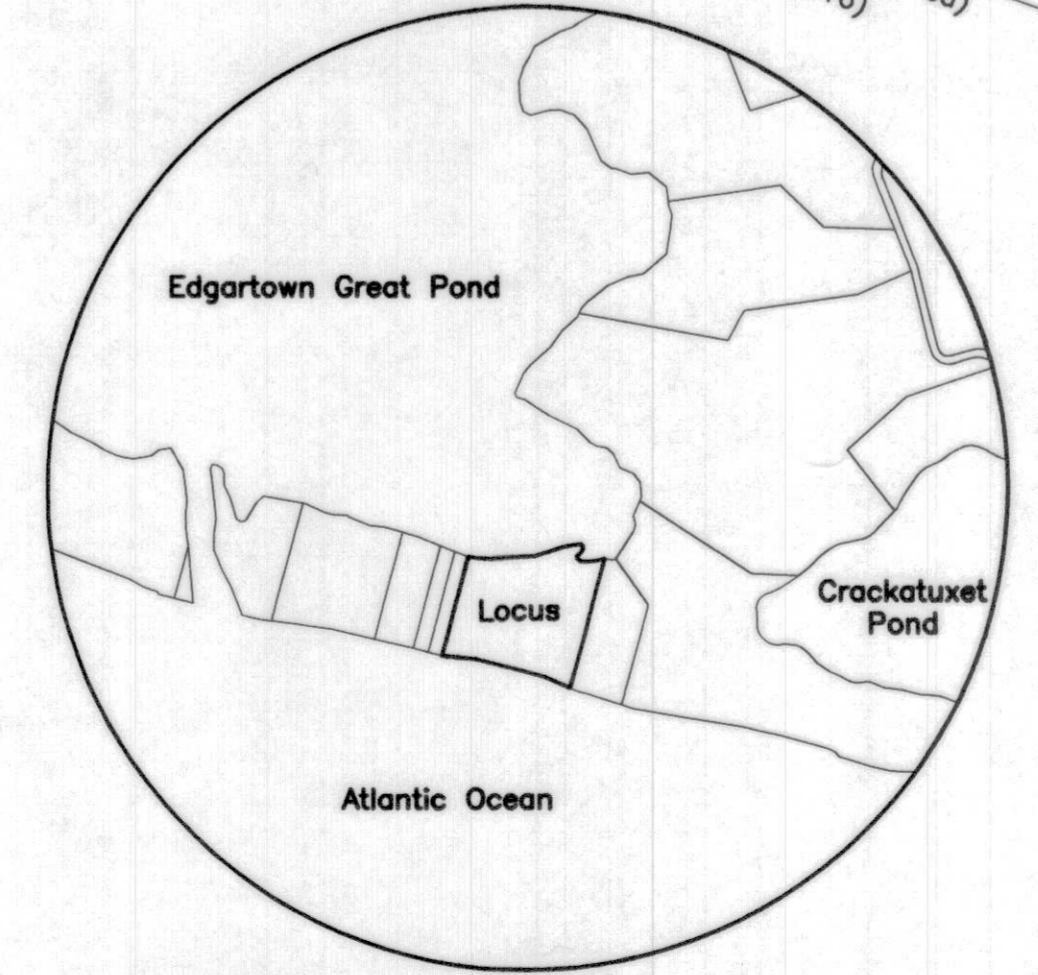

Assr. No. 53-11  
L.C. 34427 A  
Herring Creek Farm  
Land Owners Association, Inc.

Mean High Water (Observed)  
(May 17, 2016)

Plan of Land in Edgartown, Mass.  
Surveyed for Rosabeth Kanter  
Scale 1" = 40'  
June 20, 2016

**VINEYARD LAND SURVEYING & ENGINEERING, INC.**  
12 Coumoyer Road, P.O. Box 421 West Tisbury, MA 02575  
P 508.693.3774 F 508.629.0440