



MCBRIDE RESIDENCE

VINEYARD HAVEN, MA

s k a i a
ARCHITECTURE

PO BOX 817, CAMDEN, ME 04843
774.392.0700

PROPOSED FLOOR PLANS
10.04.19 RELEASED FOR PERMIT

1a

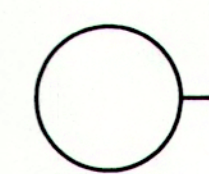
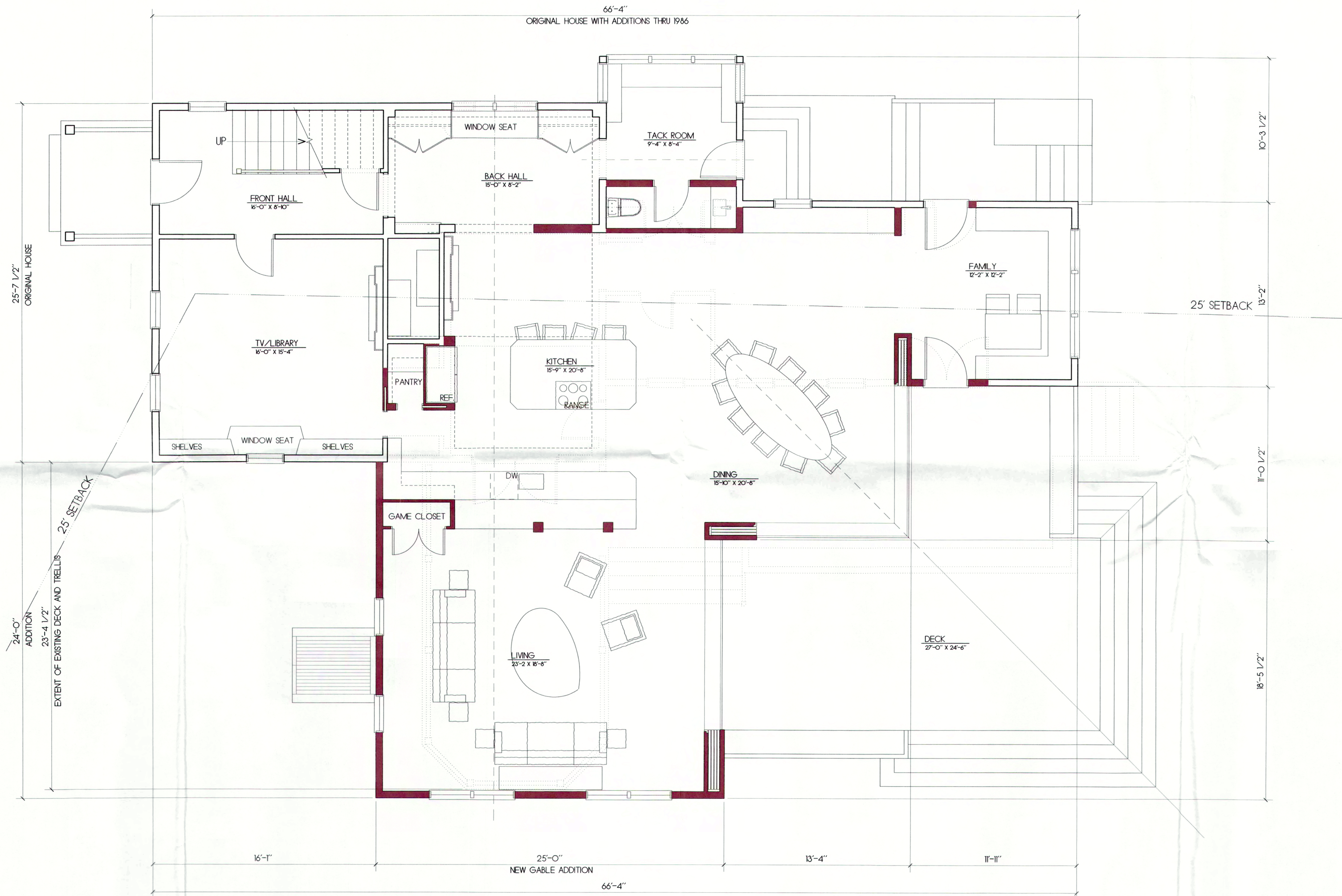

PROPOSED MAIN FLOOR PLAN

SCALE: 1/4" = 1'-0"

EXISTING WALLS TO REMAIN=

EXISTING WALLS TO BE REMOVED=

NEW STUD FRAMED WALLS=

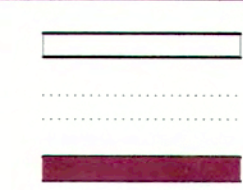

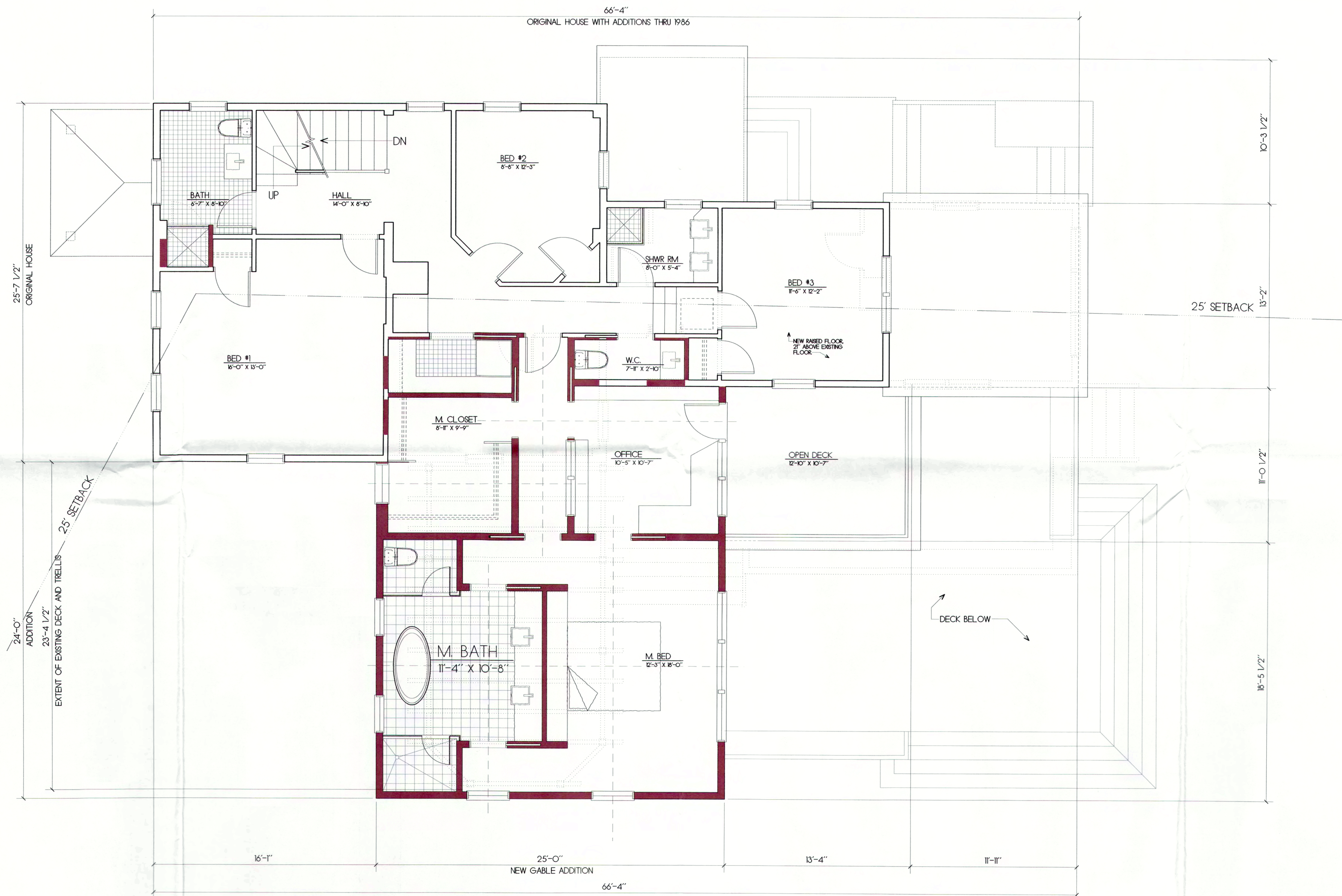

PROPOSED SECOND FLOOR PLAN
 SCALE: 1/4" = 1'-0"
 EXISTING WALLS TO REMAIN=
 EXISTING WALLS TO BE REMOVED=
 NEW STUD FRAMED WALLS=

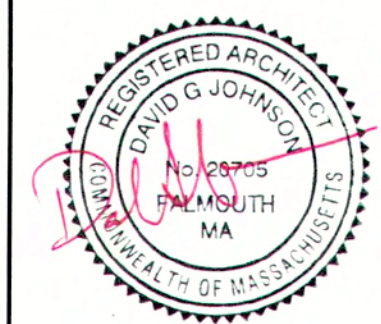

McBRIDE RESIDENCE
VINEYARD HAVEN, MA

s k a i a
ARCHITECTURE
 PO BOX 817, CAMDEN, ME 04843
 774.392.0700

PROPOSED FLOOR PLANS
10.04.19 RELEASED FOR PERMIT

1b

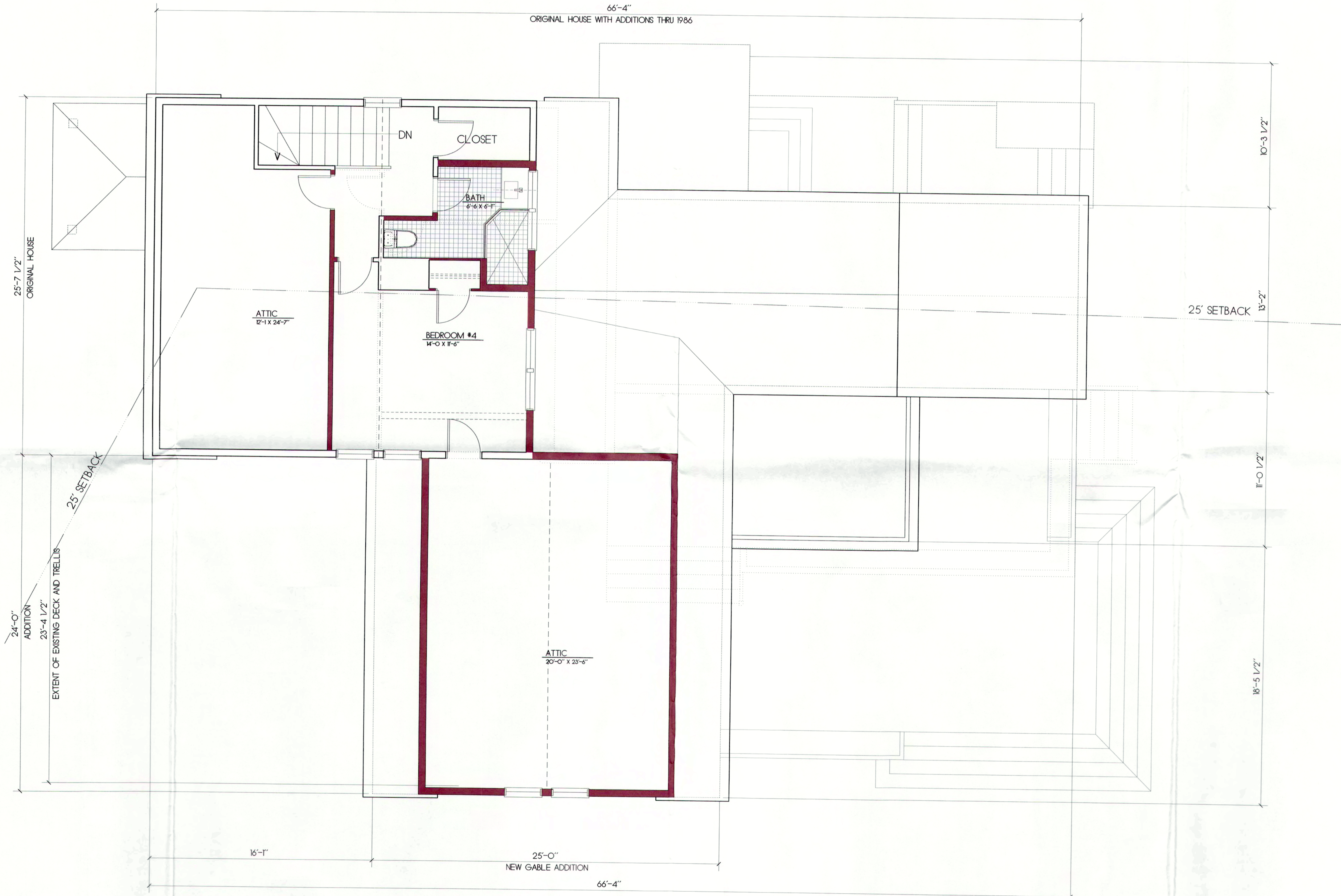

○ PROPOSED THIRD FLOOR PLAN
 SCALE: 1/4" = 1'-0"
 EXISTING WALLS TO REMAIN=
 EXISTING WALLS TO BE REMOVED=
 NEW STUD FRAMED WALLS=
 ———
 ———
 ———

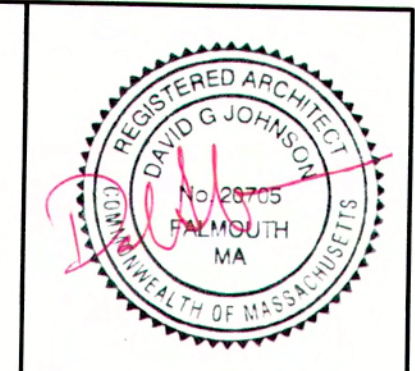

MCBRIDE RESIDENCE
 VINEYARD HAVEN, MA

skalia
 ARCHITECTURE
 PO BOX 817, CAMDEN, ME 04843
 774.392.0700

PROPOSED FLOOR PLANS
 10.04.19 RELEASED FOR PERMIT

1
 C