

MCBRIDE RESIDENCE

VINEYARD HAVEN, MA

skai
ARCHITECTURE
PO BOX 817, CAMDEN, ME 04843
774.392.0700

PROPOSED ELEVATIONS
SCALE: 1/4"=1'-0"
10.04.19 RELEASED FOR PERMIT

2a

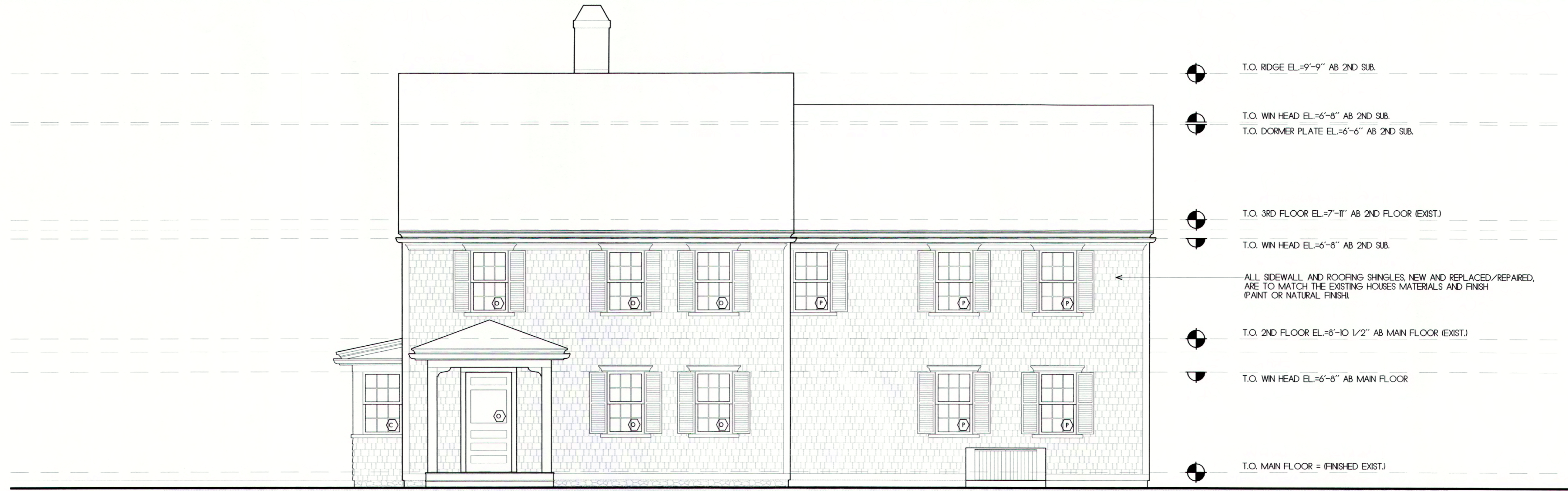

WEST ELEVATION

ORIGINAL WINDOW/DOOR, CIRCA 1900 OR EARLIER: (E)
CONTEMPORARY SDL WINDOW/DOOR UNIT, CIRCA 1986: (C)
PROPOSED NEW SDL WINDOW/DOOR: (P)

NOTE: ALL EXISTING WINDOWS ARE PROPOSED TO BE REVIEWED AND REPLACED AS NECESSARY TO BRING UP TO CURRENT ENERGY EFFICIENCY STANDARDS, CLAD SDL OR APPROVED EQUAL, WITH DETAILS TO MATCH EXISTING.

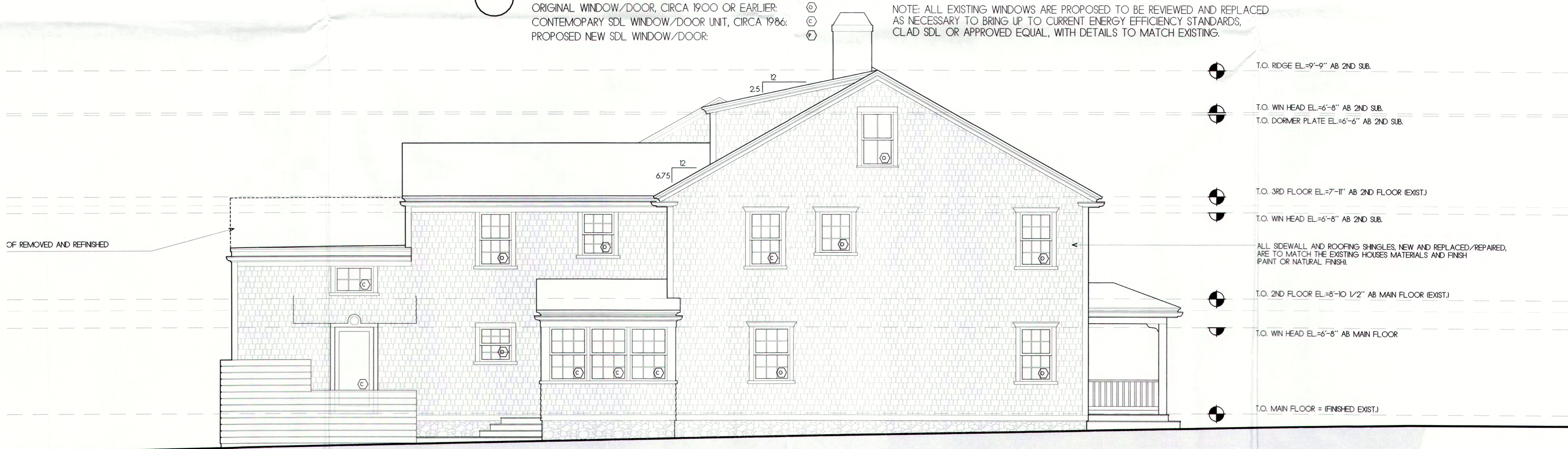

NORTH ELEVATION

ORIGINAL WINDOW/DOOR, CIRCA 1900 OR EARLIER: (E)
CONTEMPORARY SDL WINDOW/DOOR UNIT, CIRCA 1986: (C)
PROPOSED NEW SDL WINDOW/DOOR: (P)

NOTE: ALL EXISTING WINDOWS ARE PROPOSED TO BE REVIEWED AND REPLACED AS NECESSARY TO BRING UP TO CURRENT ENERGY EFFICIENCY STANDARDS, CLAD SDL OR APPROVED EQUAL, WITH DETAILS TO MATCH EXISTING.



MCBRIDE RESIDENCE

VINEYARD HAVEN, MA

skai
ARCHITECTURE

P.O. BOX 817, CAMDEN, ME 04843
774.392.0700

PROPOSED ELEVATIONS
SCALE: 1/4"=1'-0"

10.04.19 RELEASED FOR PERMIT

2b



EAST ELEVATION

ORIGINAL WINDOW/DOOR, CIRCA 1900 OR EARLIER: (P)
CONTEMPORARY SDL WINDOW/DOOR UNIT, CIRCA 1986: (C)
PROPOSED NEW SDL WINDOW/DOOR: (N)

NOTE: ALL EXISTING WINDOWS ARE PROPOSED TO BE REVIEWED AND REPLACED AS NECESSARY TO BRING UP TO CURRENT ENERGY EFFICIENCY STANDARDS, CLAD SDL OR APPROVED EQUAL, WITH DETAILS TO MATCH EXISTING.



SOUTH ELEVATION

ORIGINAL WINDOW/DOOR, CIRCA 1900 OR EARLIER: (P)
CONTEMPORARY SDL WINDOW/DOOR UNIT, CIRCA 1986: (C)
PROPOSED NEW SDL WINDOW/DOOR: (N)

NOTE: ALL EXISTING WINDOWS ARE PROPOSED TO BE REVIEWED AND REPLACED AS NECESSARY TO BRING UP TO CURRENT ENERGY EFFICIENCY STANDARDS, CLAD SDL OR APPROVED EQUAL, WITH DETAILS TO MATCH EXISTING.