

Building "A"

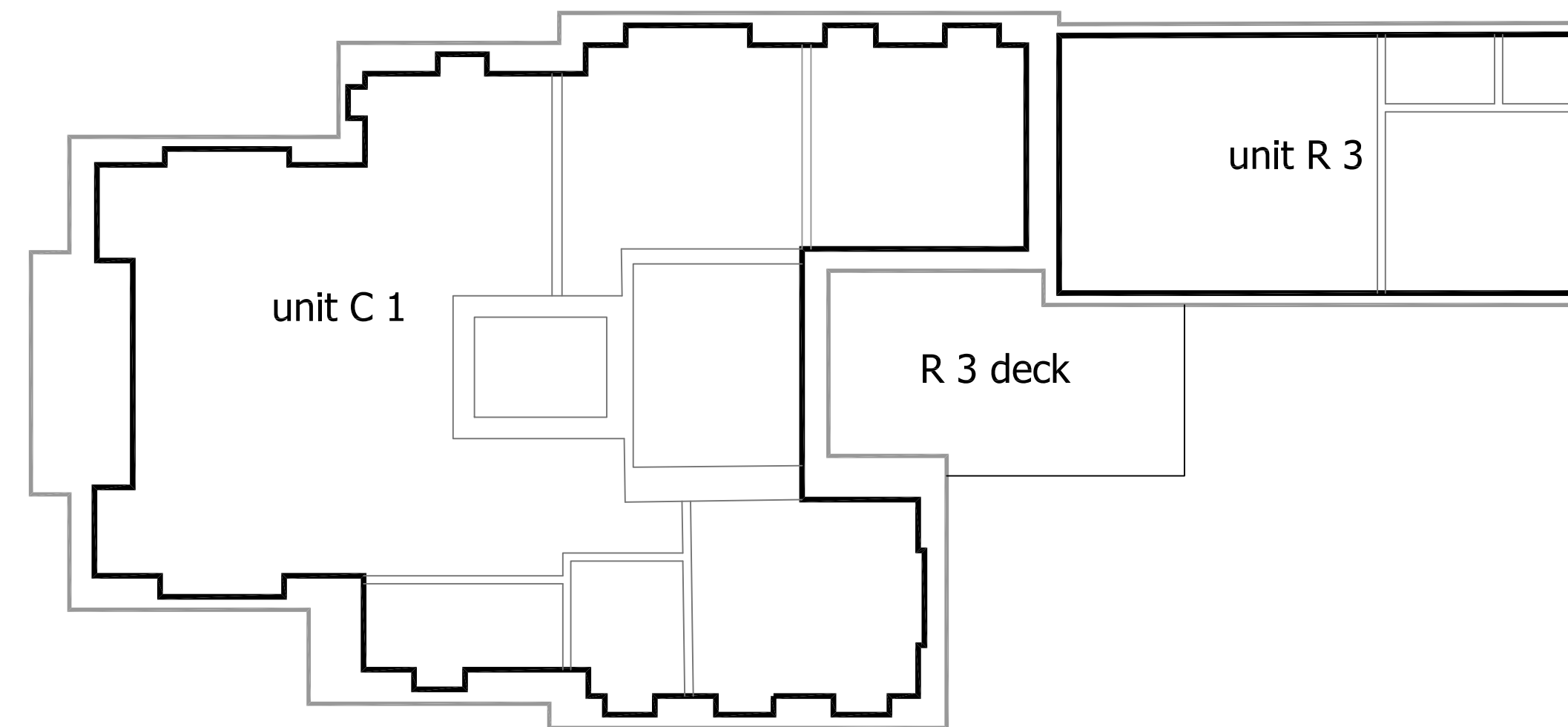

Upper Floor Plans - C 1 & R 3

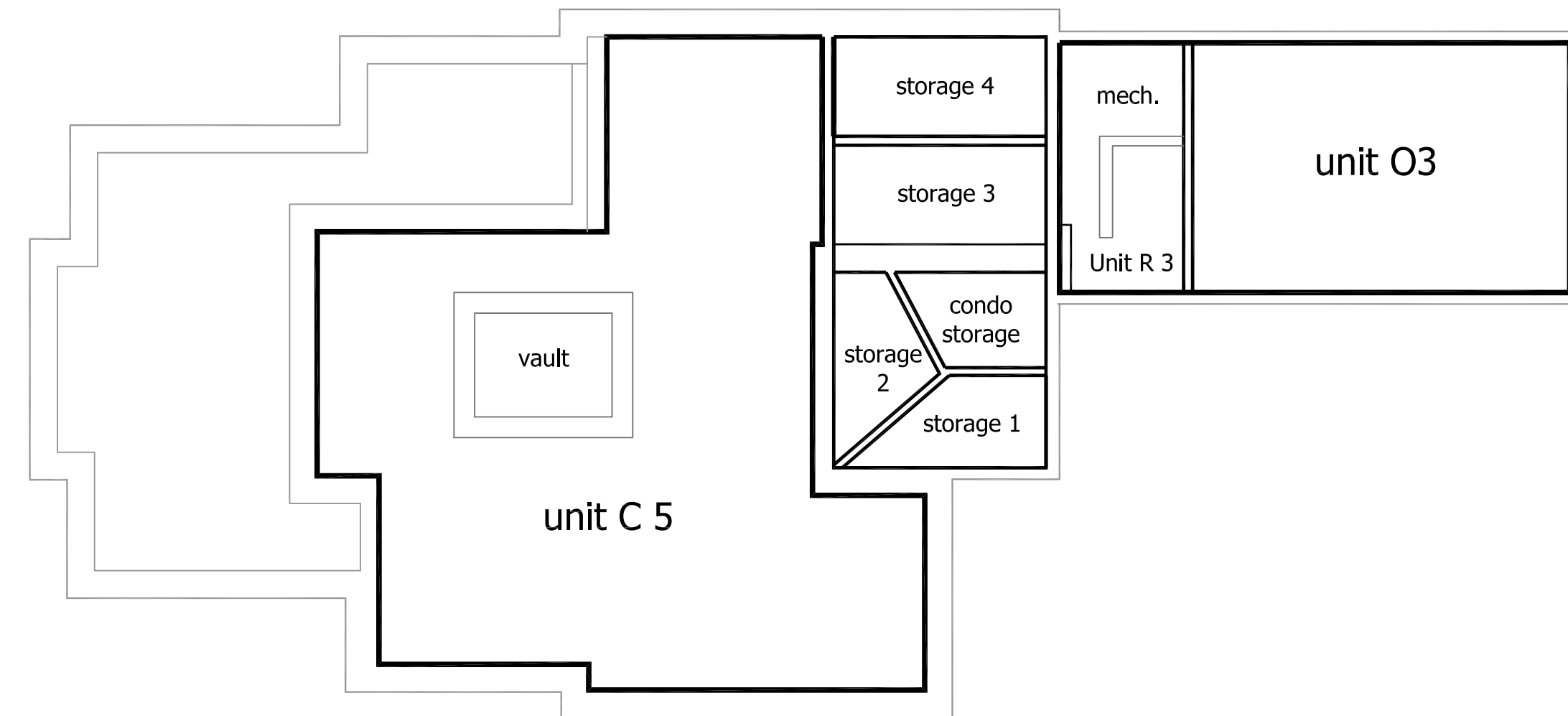

First Floor Plans - C 5 & O 3

Notes:
Interior unit measurements were taken by Elise Elliston and Reid Dunn, are approximate only, and will be further dimensioned on the individual unit plans.

I certify that these plans fully and accurately depict the layout, location, unit names/numbers, and dimensions of the units as built.

This survey and plan were prepared in accordance with the Procedural and Technical Standards for the Practice of Land Surveying in the Commonwealth of Massachusetts.

I certify that the preparation of this plan conforms with the rules and regulations of the Registers of Deeds effective January 1, 1976 and as amended.

Douglas R. Hoehn, Professional Land Surveyor

Date: _____

Building "B"

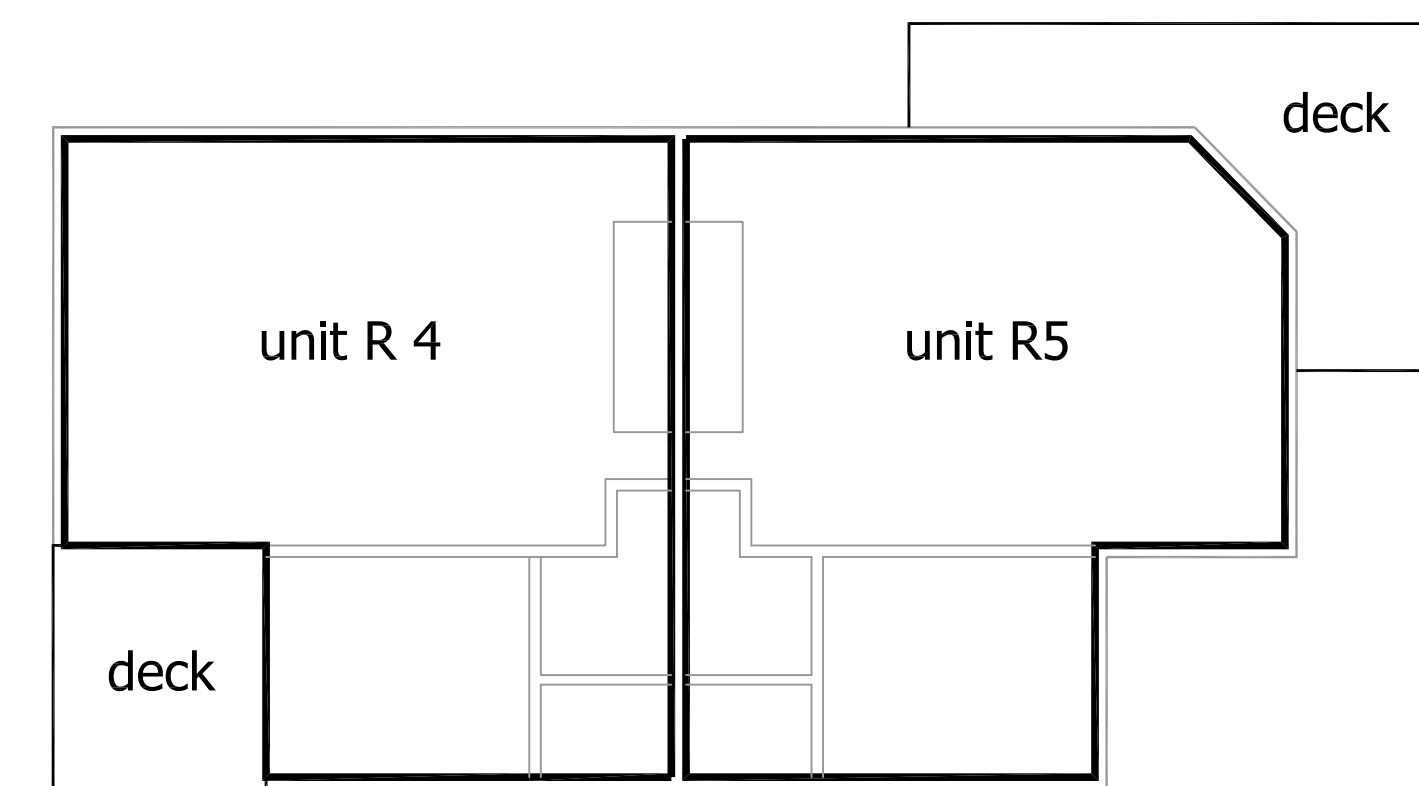

Second Floor Plans - R 4 & R 5

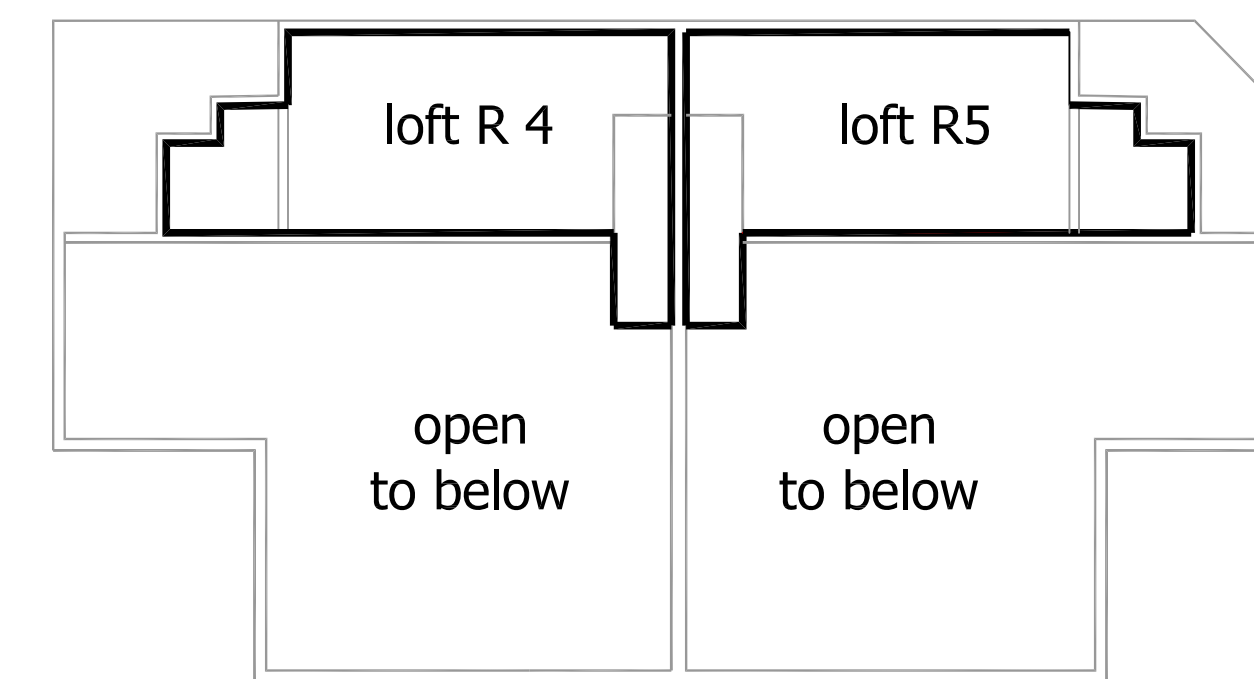

Mezzanine Level R 4 & R 5

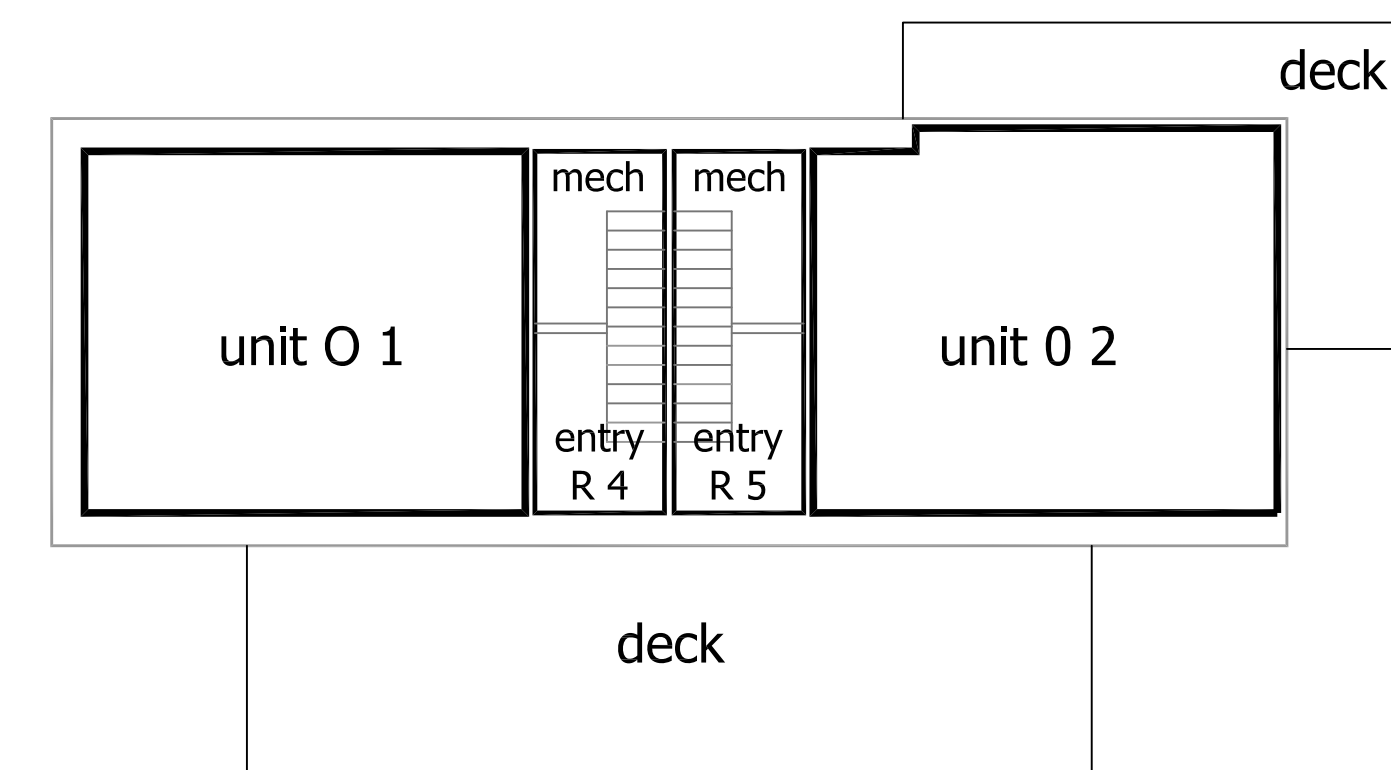

**First Floor Plan O 1 & O 2
w/ R 4 & R 5**

**Plan of Land in
Tisbury, Mass.**

Prepared For

Old Stone Bank Condominium

Scale: 1" = 10' June 17, 2021

Schofield, Barbini & Hoehn Inc.
Land Surveying & Civil Engineering

12 Surveyor's Lane, Box 339
Vineyard Haven, Mass. 02568
508-693-2781
www.sbhinc.net
MV 4338
Sheet 2 OF 3