

Locus Map  
Scale 1:25000

Legend

- 13 ..... denotes Oakland Lot Numbers  
..... denotes old Oakland lot line  
d.h. .... denotes drill hole  
c.b. .... denotes concrete bound

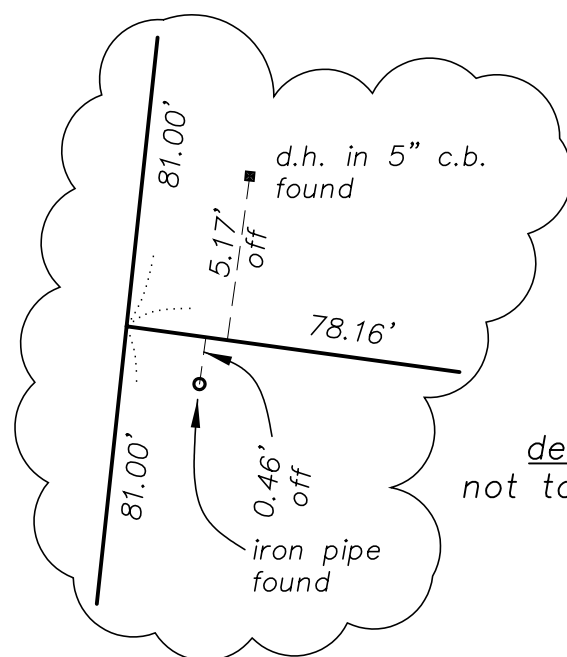

detail  
not to scale

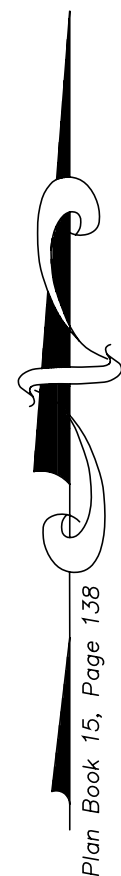
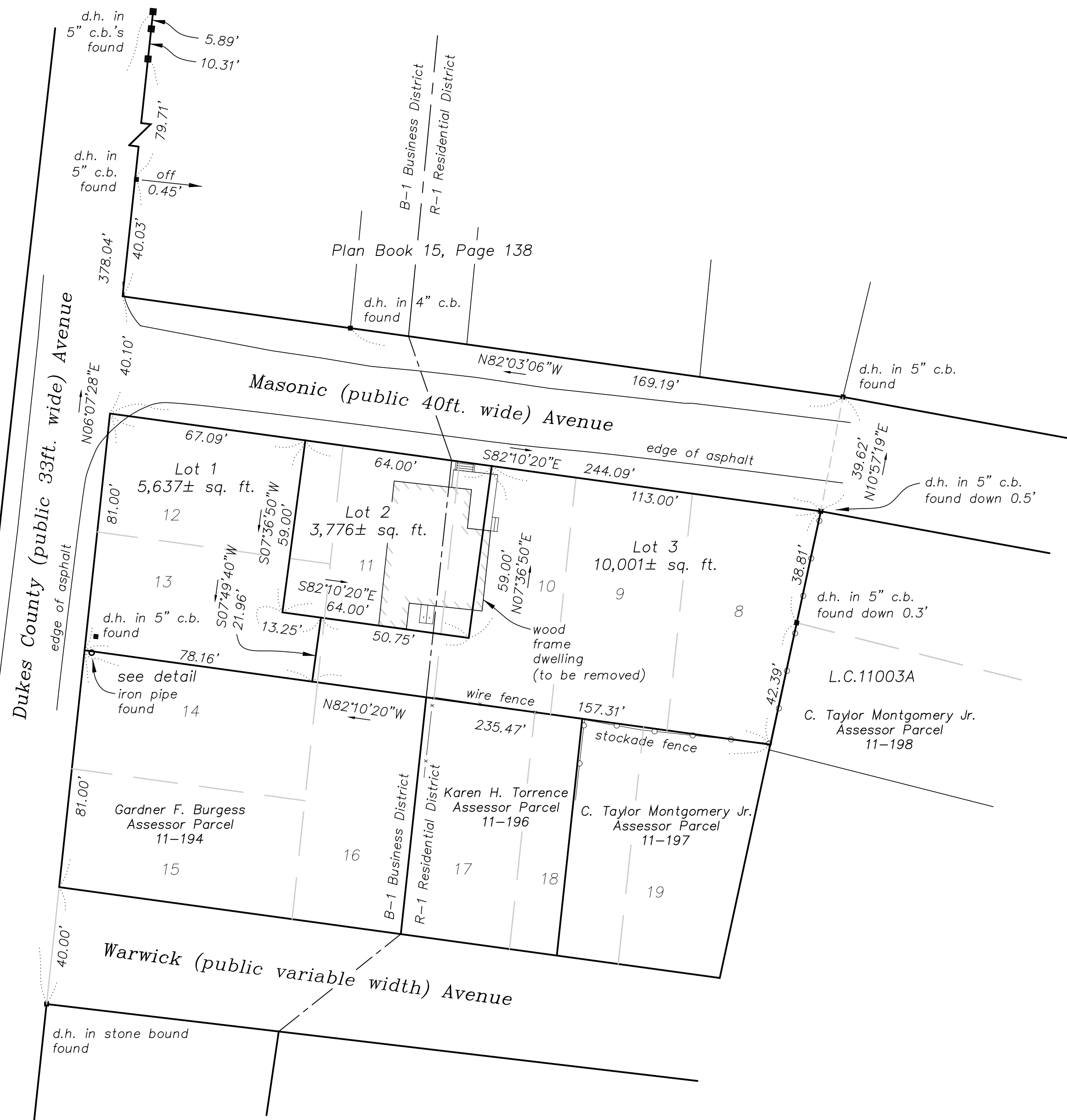

Plan Book 15, Page 138

Graphic Scale

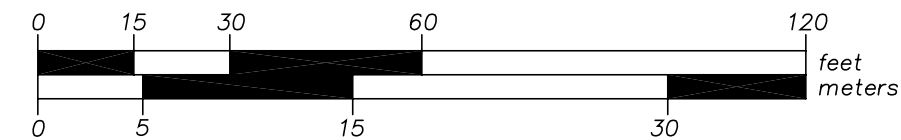

This survey and plan were prepared in accordance with the Procedural and Technical Standards for the Practice of Land Surveying in the Commonwealth of Massachusetts.

I certify that the preparation of this plan conforms with the rules and regulations of the Registers of Deeds of the Commonwealth of Massachusetts.

Charles R. Gilstad Professional Land Surveyor

Date: \_\_\_\_\_

Plan of Land  
in  
Oak Bluffs, Massachusetts  
prepared for  
Island Affordable Housing Fund, Inc.  
Scale 1"=30' February 13, 2008

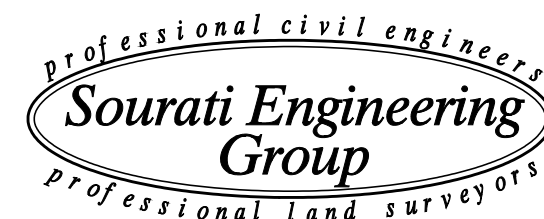

P.O. Box 4458  
107 Beach Road, Suite 202  
Vineyard Haven, MA 02568  
Phone (508) 693-9933 Fax (508) 693-4933

APPROVAL UNDER THE SUBDIVISION  
CONTROL LAW IS NOT REQUIRED

OAK BLUFFS PLANNING BOARD

\_\_\_\_\_  
\_\_\_\_\_  
\_\_\_\_\_  
\_\_\_\_\_  
\_\_\_\_\_

DATE: \_\_\_\_\_

Note

This plan is a reconfiguration of  
Oak Bluffs Assessor Map 11  
Parcels 193 and 195.

Plan References

1. Plan Book 15, Page 138.
2. L.C. 11003A
3. Plan of Oakland 1872.