

PLAN OF LAND IN OAK BLUFFS

21000B

Robert L. Woodbury, Chief Engineer.  
for Land Court  
November 9, 1971

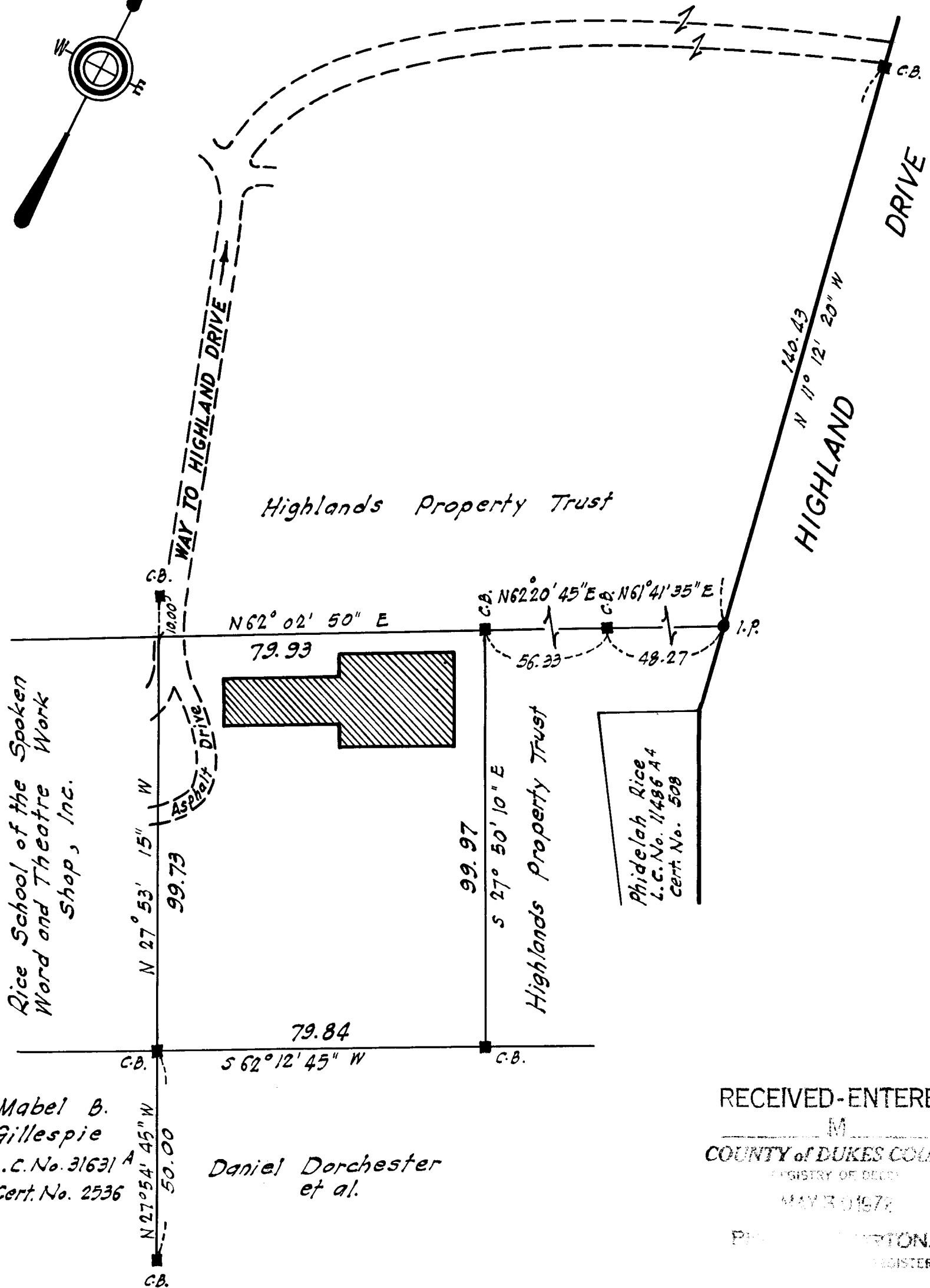
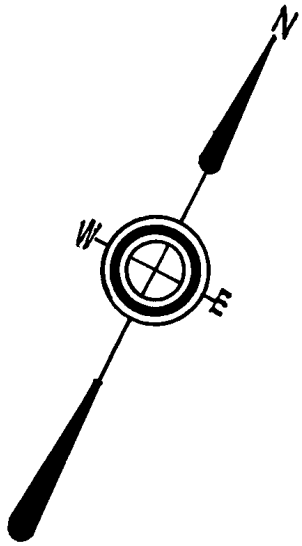

Rice School of the Spoken  
Word and Theatre Work  
Shop, Inc.

Highlands Property Trust

Highlands Property Trust

Mabel B.  
Gillespie  
L.C. No. 31631 A  
Cert. No. 2536

Daniel Dorchester  
et al.

Phidelah Rice  
L.C. No. 11486 A  
Cert. No. 508

RECEIVED-ENTERED  
M  
COUNTY OF DUKES COUNTY  
REGISTRY OF DEEDS  
MAY 30 1972  
PHILIP W. BERTON,  
REGISTER

Separate certificates of title may be issued  
for Land as shown hereon  
By the Court

Nov. 11, 1971  
Kearna M. Maloney  
Deputy Recorder

Scale of this plan 30 feet to an inch

WF