

MAP 3
PARCEL 13

BENCHMARK:
NAIL SET IN 24" PINE TREE
EL. = 30.00

EXISTING CESSPOOL TO BE
PUMPED DRY, CRUSHED, AND
BACKFILLED WITH CLEAN,
COARSE AND COMPACT SAND.

MAP 3
PARCEL 17

MAP 3
PARCEL 14

MAP 3
PARCEL 16

WORKSHEET REFERENCE: 10

EXISTING
OAK BLUFFS
APPROVAL.

INCLUDING WATER,
MUST BE
AND DIG SAFE
ATED AT
Y EXCAVATION.

TOM OF EXCAVATION
FILL.

FINISH GR. EL. = 29.6

FINISH GR. EL. = 28.9

2-20" DIA. WATERTIGHT MANHOLE COVERS
USE WATERTIGHT RISERS TO BRING COVERS
WITHIN 6" OF FINISH GRADE

FINISH GR. EL. = 27.4

INV. EL. = 25.37

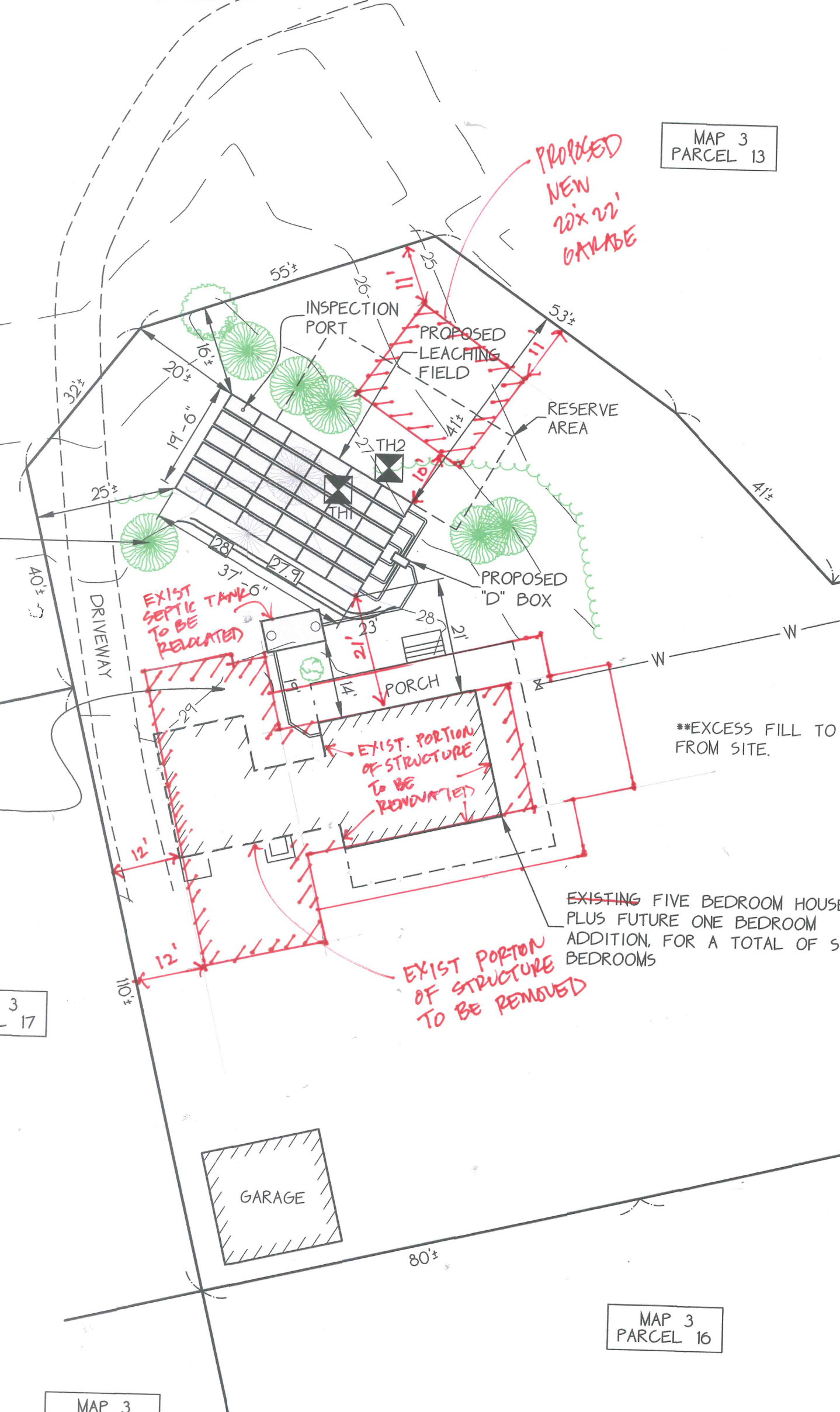

PROPOSED
NEW
20' x 22'
GARAGE

INSPECTION
PORT

PROPOSED
LEACHING
FIELD

RESERVE
AREA

PROPOSED
"D" BOX

EXIST
SEPTIC TANK
TO BE
RELOCATED

EXIST. PORTION
OF STRUCTURE
TO BE
RENOVATED

EXIST PORTION
OF STRUCTURE
TO BE REMOVED

EXISTING FIVE BEDROOM HOUSE,
PLUS FUTURE ONE BEDROOM
ADDITION, FOR A TOTAL OF SIX
BEDROOMS

**EXCESS FILL TO BE
FROM SITE.

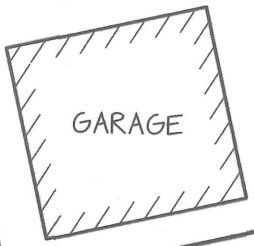

GARAGE

DRIVEWAY

TH1

TH2

PORCH

GARAGE