

2010 00003557  
Bk: 16 Pg: 124 Doc: PLAN  
Page: 1 of 1 10/05/2010 11:34 AM

DRI Number  
751  
Martha's Vineyard  
Commission

I certify that this survey and plan were prepared in accordance with the Procedural and Technical Standards for the Practice of Land Surveying in the Commonwealth of Massachusetts.

I certify that this plan has been prepared in conformity with the rules and regulations of the Registers of Deeds of the Commonwealth of Massachusetts.

I hereby certify that the property lines shown on this plan are the lines dividing existing ownership, and the lines of the streets and ways ways shown are those of public or private streets or ways already established, and that no new lines for the division of existing ownership or for new ways are shown.



Date: 08-30-06  
Glenn F. Provost  
Professional Land Surveyor

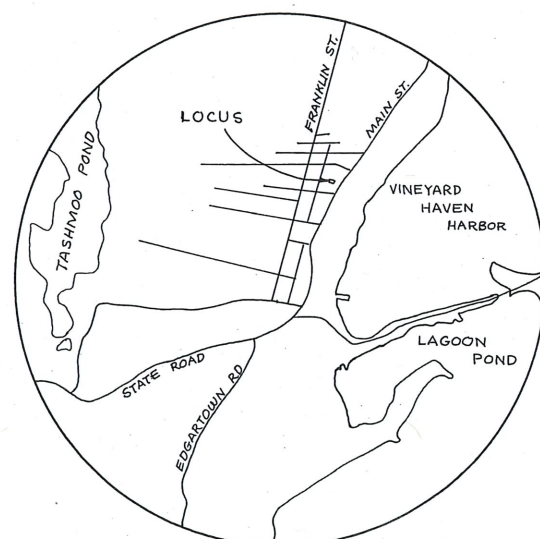
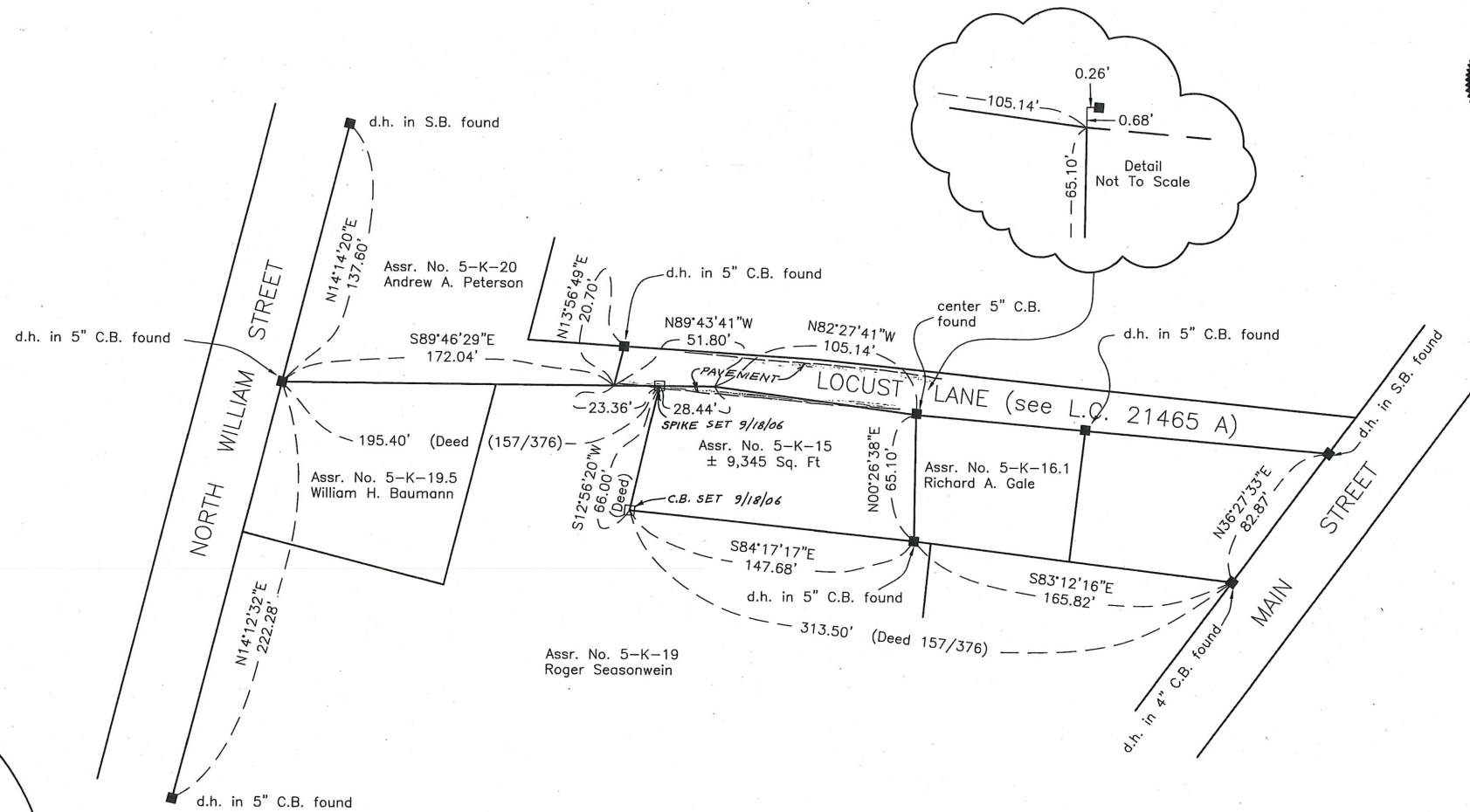

LOCUS MAP 1:25,000

□ denotes C.B. to be set

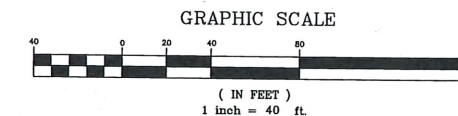

Vineyard Land Surveying & Engineering, Inc.  
P.O. Box 421  
West Tisbury, MA 02575  
508-693-3774