

Vineyard Haven Harbor
(Tidal)

Lagoon Pond
(Tidal)

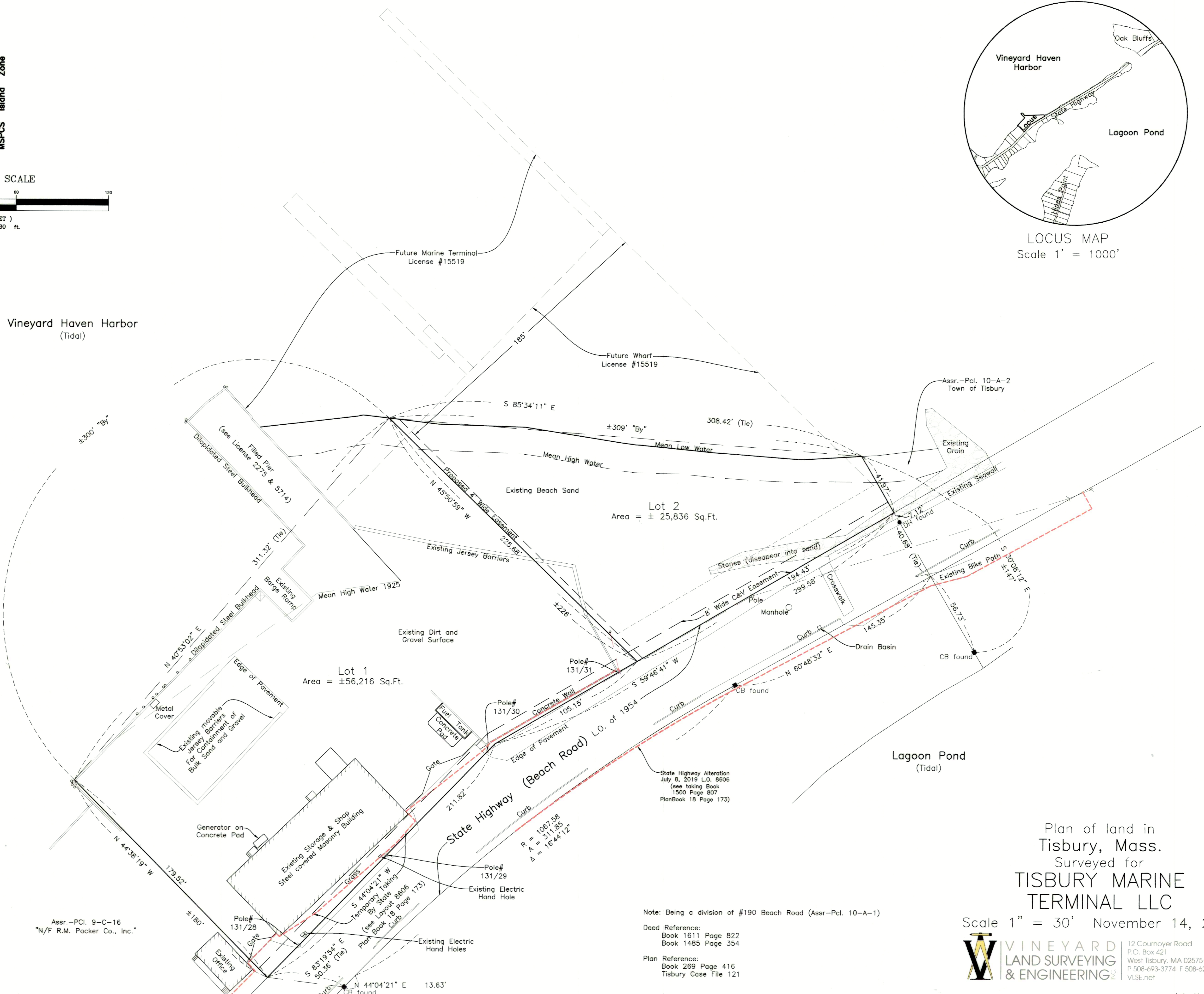

TOWN OF
TISBURY
PLANNING BOARD
Endorsed
Approval under the Subdivision
Control Law Not Required

Date: _____

Endorsement is without regard to
buildability or permitted occupancy, does
not stay enforcement of zoning violations,
and is subject to other notation hereon

I certify that this survey and plan were
prepared in accordance with the Procedural
and Technical Standards for the Practice of
Land Surveying in the Commonwealth of
Massachusetts.

I certify that this plan has been prepared in
conformity with the rules and regulations of
the Registers of Deeds of the Commonwealth
of Massachusetts.

Date: DEC 5, 2022

William M. Austin
Professional Land Surveyor

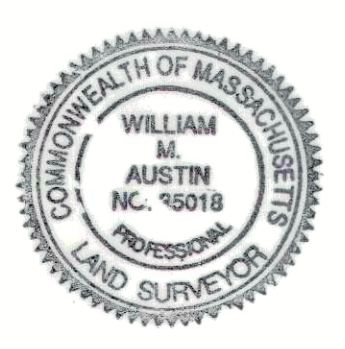

Assr.-PCL. 9-C-16
"N/F R.M. Packer Co., Inc."

Note: Being a division of #190 Beach Road (Assr.-Pcl. 10-A-1)

Deed Reference:
Book 1611 Page 822
Book 1485 Page 354

Plan Reference:
Book 269 Page 416
Tisbury Case File 121

Plan of land in
Tisbury, Mass.
Surveyed for
**TISBURY MARINE
TERMINAL LLC**
Scale 1" = 30' November 14, 2022

