

LOCUS MAP
Scale: 1" = 800'

Assr.-Pcl. 1-8
Seven Gates Farm Corp.

Site 13
Assr.-Pcl. 2-3
"N/F Jerome Kenney"

Site 16-A
Area = ±5.41 Acres

Site 17
Assr.-Pcl. 2-4
"N/F Guiney/Trustee"

Site 16-B
Area = ±5.87 Acres

Site 28
Assr.-Pcl. 2-1
"N/F Leahy"

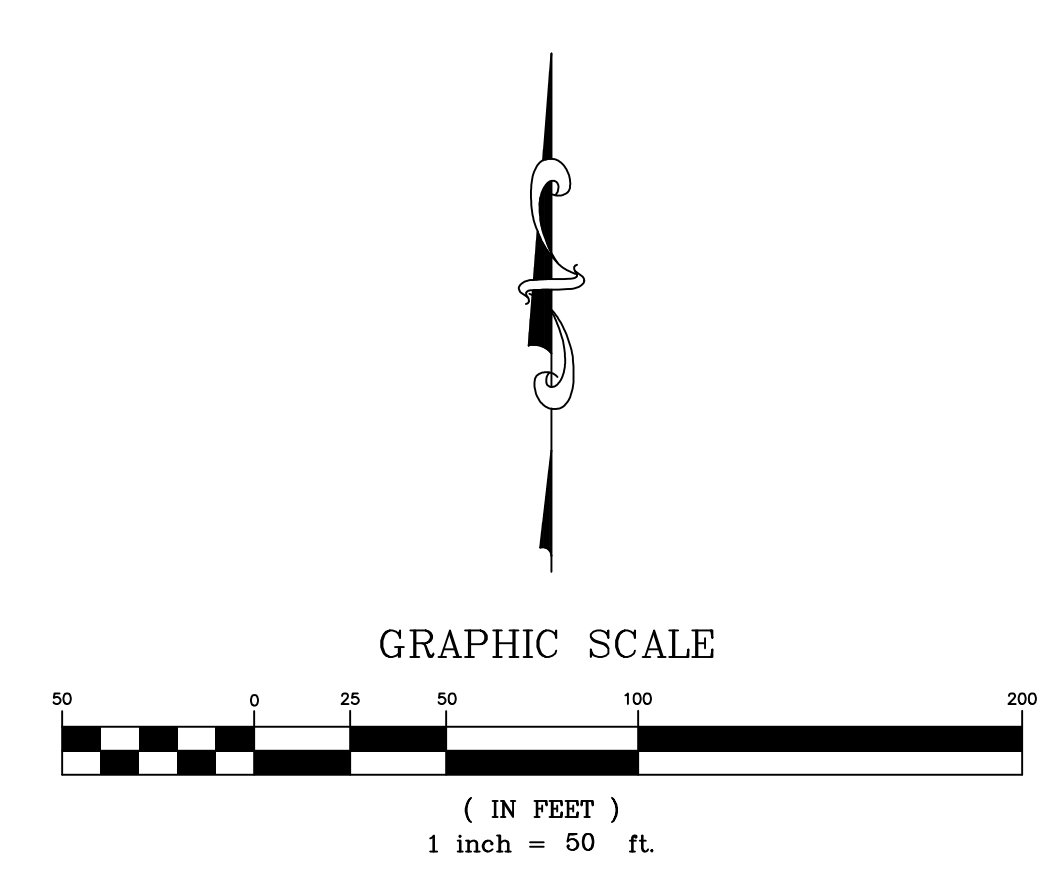

TOWN OF CHILMARK
PLANNING BOARD
Endorsed
Approval under the Subdivision
Control Law Not Required

Date: _____

Endorsement is without regard to
buildability or permitted occupancy, does
not stay enforcement of zoning violations,
and is subject to other notation hereon

I certify that this survey and plan were
prepared in accordance with the Procedural
and Technical Standards for the Practice of
Land Surveying in the Commonwealth of
Massachusetts.



I certify that this plan has been prepared in
conformity with the rules and regulations of
the Registers of Deeds of the Commonwealth
of Massachusetts.

Date: January 18, 2021
Reid G. Silva
Professional Land Surveyor

This plan is based on an on the ground survey
done August 2012.
Being a division of Seven Gates Farm Corp. Site 16
#50 Beach Road (Assr.-Pcl. 2-2)
The southerly Lot Line of Site 16 is the center line
of the South Branch of Beach Road.
The westerly Lot Line of Site 16 is the center line
of Beach Road.

Assr.-Pcl. 1-8
Seven Gates Farm Corp.

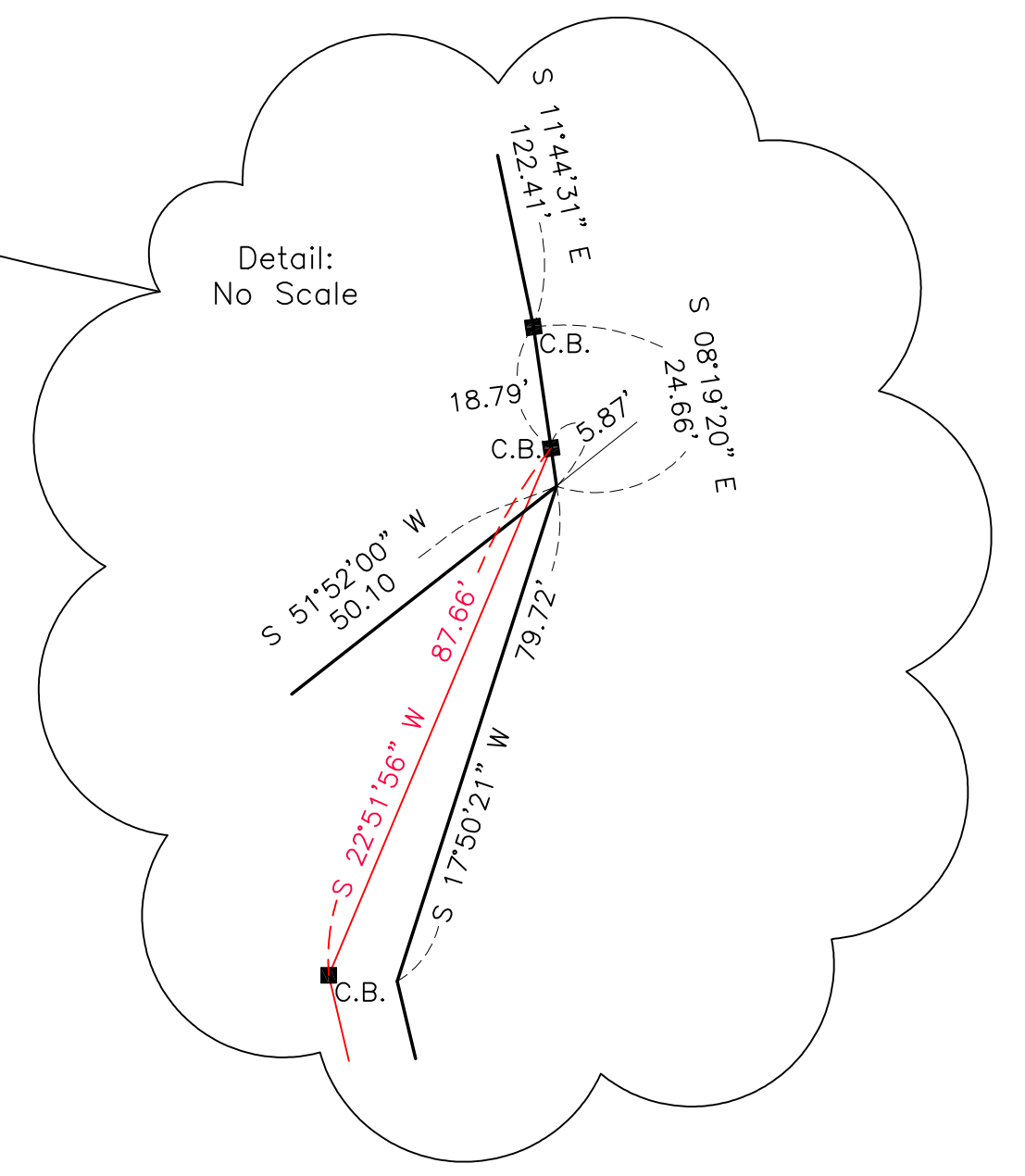

LINE	TABLE
L1	S 51°52'00\"/>

Plan of Land in
Chilmark, Mass.
Surveyed for
Casaltamar LLC
Scale 1" = 50'
January 18, 2018

VINEYARD LAND SURVEYING & ENGINEERING
12 Cournoyer Road
P.O. Box 421
West Tisbury, MA 02575
P 508-693-3774 F 508-629-0440
VLSE.net