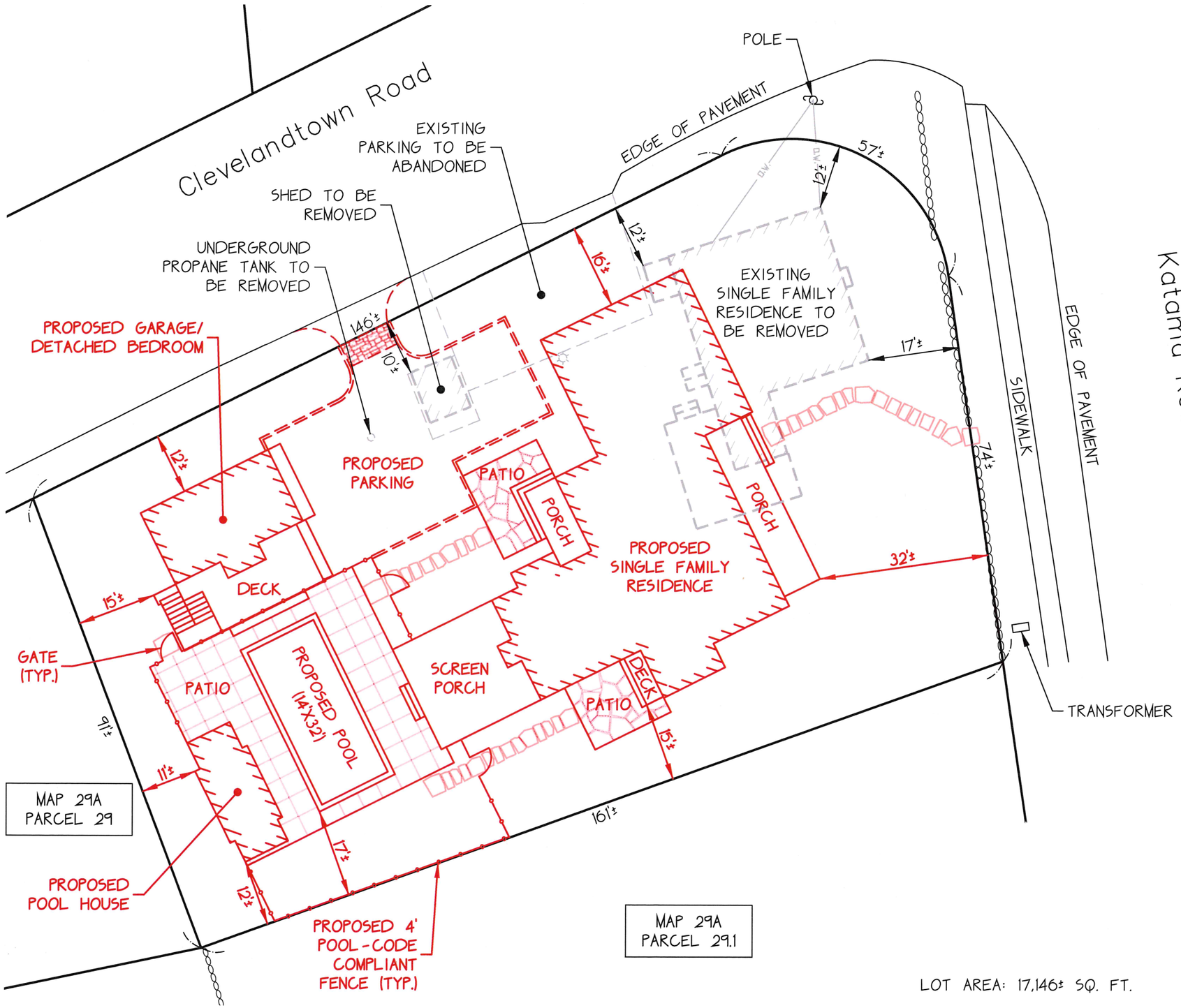


LOT AREA: 17,146± SQ. FT.

COMMONWEALTH OF MASSACHUSETTS
CHARLES R. GILSTAD # 35782
PROFESSIONAL LAND SURVEYOR

Charles R. Gilstad
2/28/24

*Site Plan*
*in*
*Edgartown, Massachusetts*
*Assessor Parcel 29A-33*
*prepared for*

*Rudolph L. & Maureen P. Johnson*

*Scale 1"=20'  February 28, 2024*

professional civil engineers
Sourati Engineering Group LLC
professional land surveyors

*P.O. Box 4458*
*107 Beach Road, Suite 202*
*Vineyard Haven, MA 02568*
*Phone (508) 693-9933  Fax (508) 693-4933*

Job No. 102777