

## PROJECT INFORMATION

TOWER OWNER:	AT&T MOBILITY
SITE NAME:	WEST TISBURY OLD COURTHOUSE
SITE ADDRESS:	66 OLD COURTHOUSE ROAD WEST TISBURY, MA 02575
LATITUDE:	41° 24' 05.47"
LONGITUDE:	-70° 40' 13.76"
TOWER HEIGHT:	70'-0"± AGL
RAD CENTER:	66'-0"± AGL
ZONING JURISDICTION:	RU - RURAL
COUNTY:	DUKES

DESCRIPTION OF WORK:

TELECOMMUNICATIONS FACILITY UPGRADE (3C, 5G NR):

UNIPOLE:

INSTALL:

- (3) DMP65R-BU6DA ANTENNAS (ONE PER SECTOR)
- (6) TMABPD7823VG12A (TWO PER SECTOR)
- (6) LINES OF 7/8" COAX

REMOVE:  
(3) SBNH-1D6565B ANTENNAS (ONE PER SECTOR)  
(6) DTMABP7819VG12A (TWO PER SECTOR)

EXISTING TO REMAIN:  
(6) LINES OF 7/8" COAX

EQUIPMENT AREA/GROUND:

```
INSTALL:
(3) 4449 B5/B12 RRUS (ONE PER SECTOR)
(3) 8843 B2/B66A RRUS (ONE PER SECTOR)
(6) CBC61923T-DS (TWO PER SECTOR)
(6) DBCT108FV92-1 (TWO PER SECTOR)
(6) 6630
(1) IDLE
```

REMOVE:

- (3) RRUS-11 B12 (ONE PER SECTOR)
- (3) RRUS-12 B2 (ONE PER SECTOR)
- (6) TPX070821 (TWO PER SECTOR)

## PROJECT DIRECTORY

A&E / PROJECT MANAGER:  
CENTERLINE COMMUNICATIONS  
750 WEST CENTER ST, SUITE 301  
WEST BRIDGEWATER, MA 02379  
CONTACT: SUSAN MASSE  
PHONE 844.748.8878

APPLICANT:  
at&t MOBILITY CORP.  
550 COCHITUATE ROAD  
FRAMINGHAM, MA 01701



**SITE NUMBER: MA1264**  
**FA# 10063477**  
**SITE NAME: WEST TISBURY OLD COURTHOUSE**  
**PACE ID: 3C-MRCTB047144, 5G NR- MRCTB047138**  
**PROJECT: 3C, 5G NR**  
**MA1264\_A\_B\_C\_LTE4C\_Rev2.vsd**

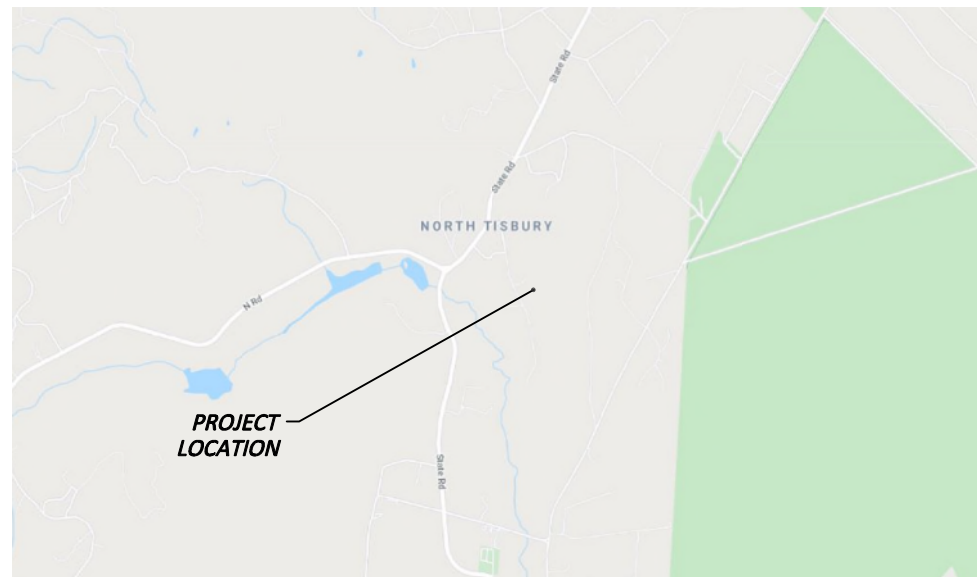

VICINITY MAP  
NOT TO SCALE



LOCATION MAP  
NOT TO SCALE

## DRAWING INDEX

[illegible]

**at&t**  
at&t MOBILITY CORP.  
550 COCHITUATE ROAD  
FRAMINGHAM, MA 01701



750 WEST CENTER ST, SUITE 301  
WEST BRIDGEWATER, MA 02379  
PHONE: 781.713.4725

## REVISIONS

0	07/22/20	ISSUED FOR REVIEW
NO.	DATE	DESCRIPTION

DESIGNED BY:  
BPC

APPROVED BY:
DC

IT IS A VIOLATION OF LAW FOR ANY PERSON UNLESS THEY ARE ACTING UNDER THE DIRECTION OF A LICENSED PROFESSIONAL ENGINEER TO ALTER THIS DOCUMENT. UNLESS EXPLICITLY AGREED TO BY THE ENGINEER IN WRITING, THE ENGINEER DISCLAIMS ALL LIABILITY ASSOCIATED WITH THE REUSE, ALTERATION OR MODIFICATION OF THE CONTENTS HEREIN.



SITE NAME:  
WEST TISBURY OLD COURTHOUSE

SITE NUMBER:	MA1264
--------------	--------

SITE ADDRESS:  
66 OLD COURTHOUSE ROAD  
WEST TISBURY, MA 02575

PROJECT TYPE:	3C, 5G NR
---------------	-----------

SHEET TITLE: TITLE SHEET

DRAWING #:	T-1	REVISION:	
------------	-----	-----------	--

GENERAL NOTES

1. FOR THE PURPOSE OF CONSTRUCTION DRAWING, THE FOLLOWING DEFINITIONS SHALL APPLY:

CONTRACTOR – CENTERLINE COMMUNICATIONS  
SUBCONTRACTOR – GENERAL CONTRACTOR (CONSTRUCTION)  
OWNER – AT&T MOBILITY
2. PRIOR TO THE SUBMISSION OF BIDS, THE BIDDING SUBCONTRACTOR SHALL VISIT THE CELL SITE TO FAMILIARIZE WITH THE EXISTING CONDITIONS AND TO CONFIRM THAT THE WORK CAN BE ACCOMPLISHED AS SHOWN ON THE CONSTRUCTION DRAWINGS. ANY DISCREPANCY FOUND SHALL BE BROUGHT TO THE ATTENTION OF CONTRACTOR.
3. ALL MATERIALS FURNISHED AND INSTALLED SHALL BE IN STRICT ACCORDANCE WITH ALL APPLICABLE CODES, REGULATIONS, AND ORDINANCES. SUBCONTRACTOR SHALL ISSUE ALL APPROPRIATE NOTICES AND COMPLY WITH ALL LAWS, ORDINANCES, RULES, REGULATIONS, AND LAWFUL ORDERS OF ANY PUBLIC AUTHORITY REGARDING THE PERFORMANCE OF THE WORK. ALL WORK CARRIED OUT SHALL COMPLY WITH ALL APPLICABLE MUNICIPAL AND UTILITY COMPANY SPECIFICATIONS AND LOCAL JURISDICTIONAL CODES, ORDINANCES AND APPLICABLE REGULATIONS.
4. DRAWINGS PROVIDED HERE ARE NOT TO BE SCALED AND ARE INTENDED TO SHOW OUTLINE ONLY.
5. UNLESS NOTED OTHERWISE, THE WORK SHALL INCLUDE FURNISHING MATERIALS, EQUIPMENT, APPURTENANCES, AND LABOR NECESSARY TO COMPLETE ALL INSTALLATIONS AS INDICATED ON THE DRAWINGS.
6. "KITTING LIST" SUPPLIED WITH THE BID PACKAGE IDENTIFIES ITEMS THAT WILL BE SUPPLIED BY CONTRACTOR. ITEMS NOT INCLUDED IN THE BILL OF MATERIALS AND KITTING LIST SHALL BE SUPPLIED BY THE SUBCONTRACTOR.
7. THE SUBCONTRACTOR SHALL INSTALL ALL EQUIPMENT AND MATERIALS IN ACCORDANCE WITH MANUFACTURER'S RECOMMENDATIONS UNLESS SPECIFICALLY STATED OTHERWISE.
8. IF THE SPECIFIED EQUIPMENT CANNOT BE INSTALLED AS SHOWN ON THESE DRAWINGS, THE SUBCONTRACTOR SHALL PROPOSE AN ALTERNATIVE INSTALLATION SPACE FOR APPROVAL BY THE CONTRACTOR.
9. SUBCONTRACTOR SHALL DETERMINE ACTUAL ROUTING OF CONDUIT, POWER AND T1 CABLES, GROUNDING CABLES AS SHOWN ON THE POWER, GROUNDING AND TELCO PLAN DRAWING. SUBCONTRACTOR SHALL UTILIZE EXISTING TRAYS AND/OR SHALL ADD NEW TRAYS AS NECESSARY. SUBCONTRACTOR SHALL CONFIRM THE ACTUAL ROUTING WITH THE CONTRACTOR.
10. THE SUBCONTRACTOR SHALL PROTECT EXISTING IMPROVEMENTS, PAVEMENTS, CURBS, LANDSCAPING AND STRUCTURES. ANY DAMAGED PART SHALL BE REPAIRED AT SUBCONTRACTOR'S EXPENSE TO THE SATISFACTION OF OWNER.
11. SUBCONTRACTOR SHALL LEGALLY AND PROPERLY DISPOSE OF ALL SCRAP MATERIALS SUCH AS COAXIAL CABLES AND OTHER ITEMS REMOVED FROM THE EXISTING FACILITY. ANTENNAS REMOVED SHALL BE RETURNED TO THE OWNER'S DESIGNATED LOCATION.
12. SUBCONTRACTOR SHALL LEAVE PREMISES IN CLEAN CONDITION.
13. ALL CONCRETE REPAIR WORK SHALL BE DONE IN ACCORDANCE WITH AMERICAN CONCRETE INSTITUTE (ACI) 301.
14. ANY NEW CONCRETE NEEDED FOR THE CONSTRUCTION SHALL BE AIR-ENTRAINED AND SHALL HAVE 4000 PSI STRENGTH AT 28 DAYS. ALL CONCRETE WORK SHALL BE DONE IN ACCORDANCE WITH ACI 318 CODE REQUIREMENTS.

15. ALL STRUCTURAL STEEL WORK SHALL BE DETAILED, FABRICATED AND ERECTED IN ACCORDANCE WITH AISC SPECIFICATIONS. ALL STRUCTURAL STEEL SHALL BE ASTM A36 (Fy = 36 ksi) UNLESS OTHERWISE NOTED. PIPES SHALL BE ASTM A53 TYPE E (Fy = 36 ksi). ALL STEEL EXPOSED TO WEATHER SHALL BE HOT DIPPED GALVANIZED. TOUCHUP ALL SCRATCHES AND OTHER MARKS IN THE FIELD AFTER STEEL IS ERECTED USING A COMPATIBLE ZINC RICH PAINT.
16. CONSTRUCTION SHALL COMPLY WITH SPECIFICATIONS AND "GENERAL CONSTRUCTION SERVICES FOR CONSTRUCTION OF AT&T MOBILITY SITES."
17. SUBCONTRACTOR SHALL VERIFY ALL EXISTING DIMENSIONS AND CONDITIONS PRIOR TO COMMENCING ANY WORK. ALL DIMENSIONS OF EXISTING CONSTRUCTION SHOWN ON THE DRAWINGS MUST BE VERIFIED. SUBCONTRACTOR SHALL NOTIFY THE CONTRACTOR OF ANY DISCREPANCIES PRIOR TO ORDERING MATERIAL OR PROCEEDING WITH CONSTRUCTION.
18. THE EXISTING CELL SITE IS IN FULL COMMERCIAL OPERATION. ANY CONSTRUCTION WORK BY SUBCONTRACTOR SHALL NOT DISRUPT THE EXISTING NORMAL OPERATION. ANY WORK ON EXISTING EQUIPMENT MUST BE COORDINATED WITH CONTRACTOR. ALSO, WORK SHOULD BE SCHEDULED FOR AN APPROPRIATE MAINTENANCE WINDOW USUALLY IN LOW TRAFFIC PERIODS AFTER MIDNIGHT.
19. SINCE THE CELL SITE IS ACTIVE, ALL SAFETY PRECAUTIONS MUST BE TAKEN WHEN WORKING AROUND HIGH LEVELS OF ELECTROMAGNETIC RADIATION. EQUIPMENT SHOULD BE SHUTDOWN PRIOR TO PERFORMING ANY WORK THAT COULD EXPOSE THE WORKERS TO DANGER. PERSONAL RF EXPOSURE MONITORS ARE ADVISED TO BE WORN TO ALERT OF ANY DANGEROUS EXPOSURE LEVELS.
20. APPLICABLE BUILDING CODES:  
SUBCONTRACTOR'S WORK SHALL COMPLY WITH ALL APPLICABLE NATIONAL, STATE, AND LOCAL CODES AS ADOPTED BY THE LOCAL AUTHORITY HAVING JURISDICTION (AHJ) FOR THE LOCATION. THE EDITION OF THE AHJ ADOPTED CODES AND STANDARDS IN EFFECT ON THE DATE OF CONTRACT AWARD SHALL GOVERN THE DESIGN.

BUILDING CODE: IBC 2015 & MA STATE BUILDING 780 CMR 9TH EDITION  
ELECTRICAL CODE: 2020 NATIONAL ELECTRICAL CODE  
LIGHTNING CODE: NFPA 70–2017
- SUBCONTRACTOR'S WORK SHALL COMPLY WITH THE LATEST EDITION OF THE FOLLOWING STANDARDS:

AMERICAN CONCRETE INSTITUTE (ACI) 318; BUILDING CODE REQUIREMENTS FOR STRUCTURAL CONCRETE;  
  
AMERICAN INSTITUTE OF STEEL CONSTRUCTION (AISC)  
  
MANUAL OF STEEL CONSTRUCTION, ASD, FOURTEENTH EDITION;  
  
TELECOMMUNICATIONS INDUSTRY ASSOCIATION (TIA) 222–G,  
STRUCTURAL STANDARDS FOR STEEL  
  
ANTENNA TOWER AND ANTENNA SUPPORTING STRUCTURES; REFER TO ELECTRICAL DRAWINGS FOR SPECIFIC ELECTRICAL STANDARDS.
- FOR ANY CONFLICTS BETWEEN SECTIONS OF LISTED CODES AND STANDARDS REGARDING MATERIAL, METHODS OF CONSTRUCTION, OR OTHER REQUIREMENTS, THE MOST RESTRICTIVE REQUIREMENT SHALL GOVERN. WHERE THERE IS CONFLICT BETWEEN A GENERAL REQUIREMENT AND A SPECIFIC REQUIREMENT, THE SPECIFIC REQUIREMENT SHALL GOVERN.

RF NOTES

1. ACTUAL LENGTHS SHALL BE DETERMINED PER SITE CONDITION BY SUBCONTRACTOR
2. THE DESIGN IS BASED ON RF DATA SHEETS, SIGNED AND APPROVED.
3. RADIO SIGNAL CABLE AND RACEWAY SHALL COMPLY WITH THE REQUIREMENTS OF THE NATIONAL ELECTRICAL CODE (NEC, NFPA 70), CHAPTER 8.
4. ALL SPECIFIED MATERIAL FOR EACH LOCATION (E.G. OUT DOORS–OCCUPIED, INDOORS–UNOCCUPIED, PLENUMS, RISER SHAFTS, ETC.) SHALL BE APPROVED, LISTED, OR LABELED AS REQUIRED BY THE NEC.
5. RADIO SIGNAL CABLE SHALL BE SUPPORTED AT MINIMUM OF EVERY THREE (3) FEET EXCEPT INSIDE MONOPOLES OR MONOPOLES WHERE CABLE AND CONNECTOR MANUFACTURERS SUPPORT RECOMMENDATIONS SHALL BE FOLLOWED. MANUFACTURER RECOMMENDATION CABLES SUPPORT ACCESSORIES SHALL BE USED.
6. THE OUTDOOR CABLE SUPPORT SYSTEM SHALL BE PROVIDED WITH AN ICE SHIELD TO SUPPORT AND PROTECT ANTENNA CABLE RUNS.
7. DRIP LOOPS SHALL BE REQUIRED ON ALL OUTSIDE CABLES. CABLES SHALL BE SLOPED AWAY FROM BUILDING OR OUTDOOR BTS CABINETS TO PREVENT WATER FROM ENTERING THROUGH THE COAXIAL CABLE PORT.
8. ALL FEEDER LINE AND JUMPER CONNECTORS SHALL BE 7/16 DIN CABLE CONNECTORS THAT MEET IP68 STANDARDS.
9. 7/16 DIN CONNECTORS REQUIRE NO ADDITIONAL WEATHER PROOFING IN INDOOR APPLICATIONS IF INSTALLED AND TORQUED PROPERLY. IN OUTDOOR APPLICATIONS WEATHER PROOFING IS REQUIRED AND THE FOLLOWING PROCEDURE SHOULD BE FOLLOWED.
10. USING WEATHERPROOFING KIT APPROVED BY CABLE MANUFACTURER AND CONTRACTOR START TAPE APPROXIMATELY 5 INCHES FROM THE CONNECTOR, AND WRAP 2 INCHES TOWARD THE CONNECTOR, THEN REVERSE THE TAPE SO THAT THE STICKY SIDE IS UP. TAPE OVER THE CONNECTOR OR SURGE ARRESTOR UNTIL THREE (3) TO FOUR (4) INCHES BEYOND THE CONNECTOR AND REVERSE AGAIN WITH THE STICKY SIDE DOWN FOR ANOTHER INCH OR TWO. PASS THE BUTYL RUBBER AND FINISH WITH A FINAL LAYER OF TAPE.
11. ANTENNAS SHALL BE PAINTED,WHEN REQUIRED, BY THE LANDLORD OR AUTHORITY OF HAVING JURISDICTION IN ACCORDANCE WITH ANTENNA MANUFACTURERS' SURFACES PREPARATION AND PAINTING REQUIREMENTS.
12. CABLE SHIELDS AND TOWER CONDUITS SHALL BE GROUNDED AT THE TOP OF THE TOWER WITHIN 10 FEET OF THEIR CONNECTORS, AND AT THE BOTTOM OF THE TOWER ABOUT 6 INCHES BEFORE THEY TURN TOWARD THE FACILITY. THEY SHALL BE GROUNDED AT THE MIDPOINT OF THE TOWERS THAT ARE BETWEEN 60 FEET AND 200 FEET HIGH, AND AT INTERVALS OF 60 FEET OR LESS ON TOWERS THAT ARE HIGHER THAN 200 FEET.

ANTENNA CABLE AND SCHEDULING NOTES

1. SUBCONTRACTOR SHALL VERIFY THE ACTUAL LENGTH IN THE FIELD BEFORE INSTALLATION.
2. TAG AND COLOR CODE ALL MAIN CABLES AT LOCATIONS PER AT&T ANTENNA CABLE MARKING STANDARD:

- TOP OF TOWER END OF MAIN COAX
  - BOTTOM OF TOWER END OF MAIN COAX
  - DIRECTLY BEFORE AND AFTER RF EQUIPMENT
  - END OF JUMPERS AT BTS EQUIPMENT
3. ANTENNAS SHALL BE PROCURED AND INSTALLED WITH DOWN TILT MOUNTING BRACKETS SUPPLIED BY ANTENNA MANUFACTURER.
4. PRIOR APPROVAL IS REQUIRED BEFORE PERFORMING ANY WORK ON EXISTING CELL SITE EQUIPMENT.

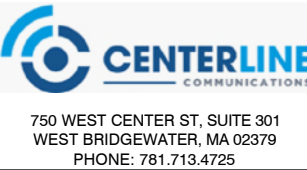

REVISIONS		
0	07/22/20	ISSUED FOR REVIEW
NO.	DATE	DESCRIPTION

DESIGNED BY: BPC	APPROVED BY: DC
---------------------	--------------------

IT IS A VIOLATION OF LAW FOR ANY PERSON UNLESS THEY ARE ACTING UNDER THE DIRECTION OF A LICENSED PROFESSIONAL ENGINEER TO ALTER THIS DOCUMENT, UNLESS EXPLICITLY AGREED TO BY THE ENGINEER IN WRITING. THE ENGINEER DISCLAIMS ALL LIABILITY ASSOCIATED WITH THE REUSE, ALTERATION OR MODIFICATION OF THE CONTENTS HEREIN.

SITE NAME:  
WEST TISBURY OLD COURTHOUSE

SITE NUMBER:  
MA1264

SITE ADDRESS:  
66 OLD COURTHOUSE ROAD  
WEST TISBURY, MA 02575

PROJECT TYPE:  
3C, 5G NR

SHEET TITLE:  
GENERAL NOTES

DRAWING #:  
GN–1

REVISION:  
0

ABBREVIATIONS

AGL	ABOVE GRADE LEVEL	G.C.	GENERAL CONTRACTOR	RF	RADIO FREQUENCY
AWG	AMERICAN WIRE GAUGE	MGB	MASTER GROUND BUS		
BCW	BARE COPPER WIRE	MIN	MINIMUM	TBD	TO BE DETERMINED
BTS	BASE TRANSCEIVER STATION	PROPOSED	NEW	TBR	TO BE REMOVED
EXISTING	EXISTING	N.T.S.	NOT TO SCALE	TBRR	TO BE REMOVED AND REPLACED
EG	EQUIPMENT GROUND	REF	REFERENCE	TYP	TYPICAL
EGR	EQUIPMENT GROUND RING	REQ	REQUIRED		



- NOTES:
1. REFERENCE STRUCTURAL ANALYSIS BY OTHERS FOR FURTHER INFORMATION REGARDING THE CAPACITY OF THE EXISTING STRUCTURE TO SUPPORT THIS EQUIPMENT UPGRADE.
  2. REFER TO THE FINAL RF DATA SHEET FOR FINAL ANTENNA SETTINGS.

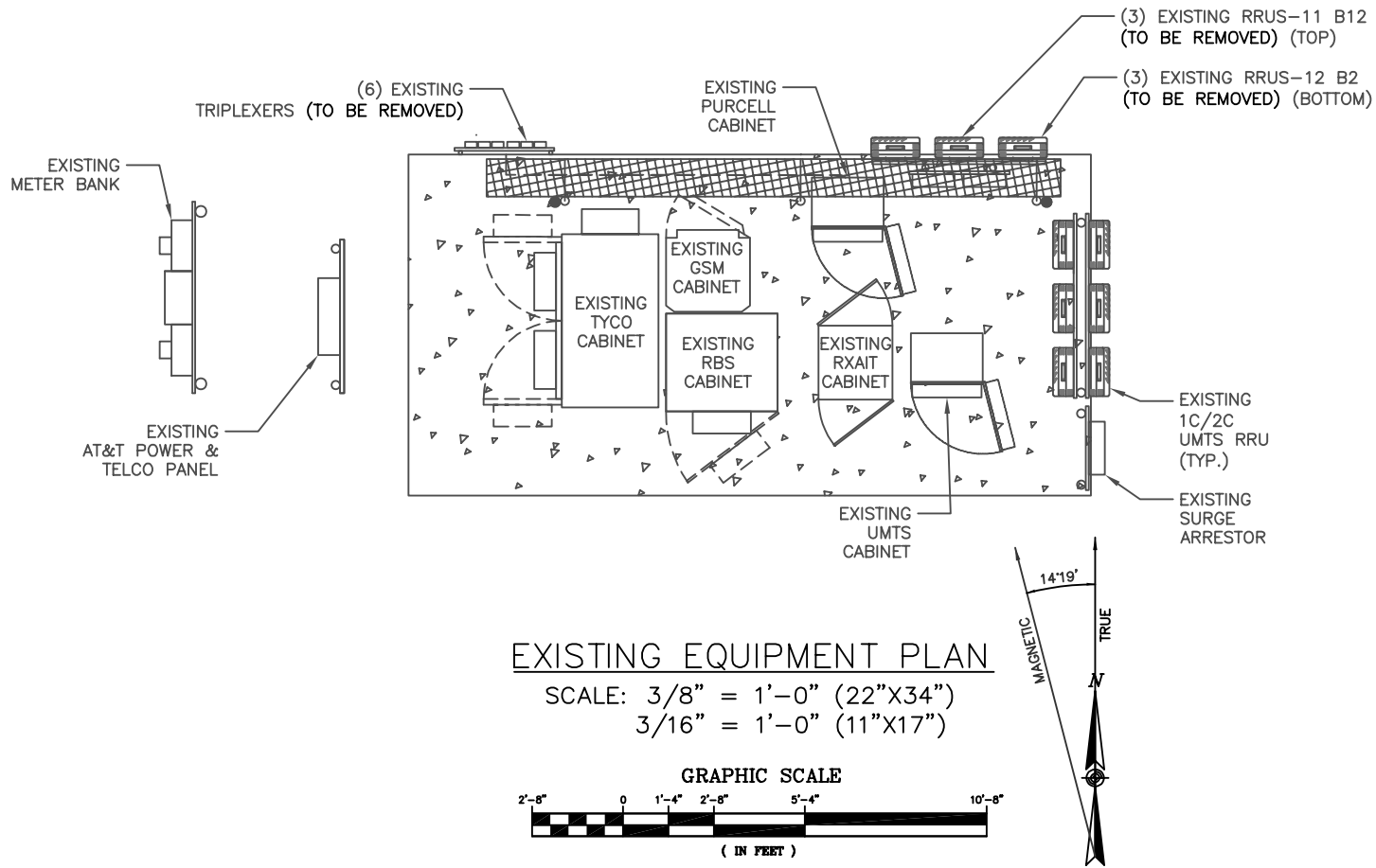

EXISTING EQUIPMENT PLAN  
SCALE: 3/8" = 1'-0" (22"X34")  
3/16" = 1'-0" (11"X17")

GRAPHIC SCALE

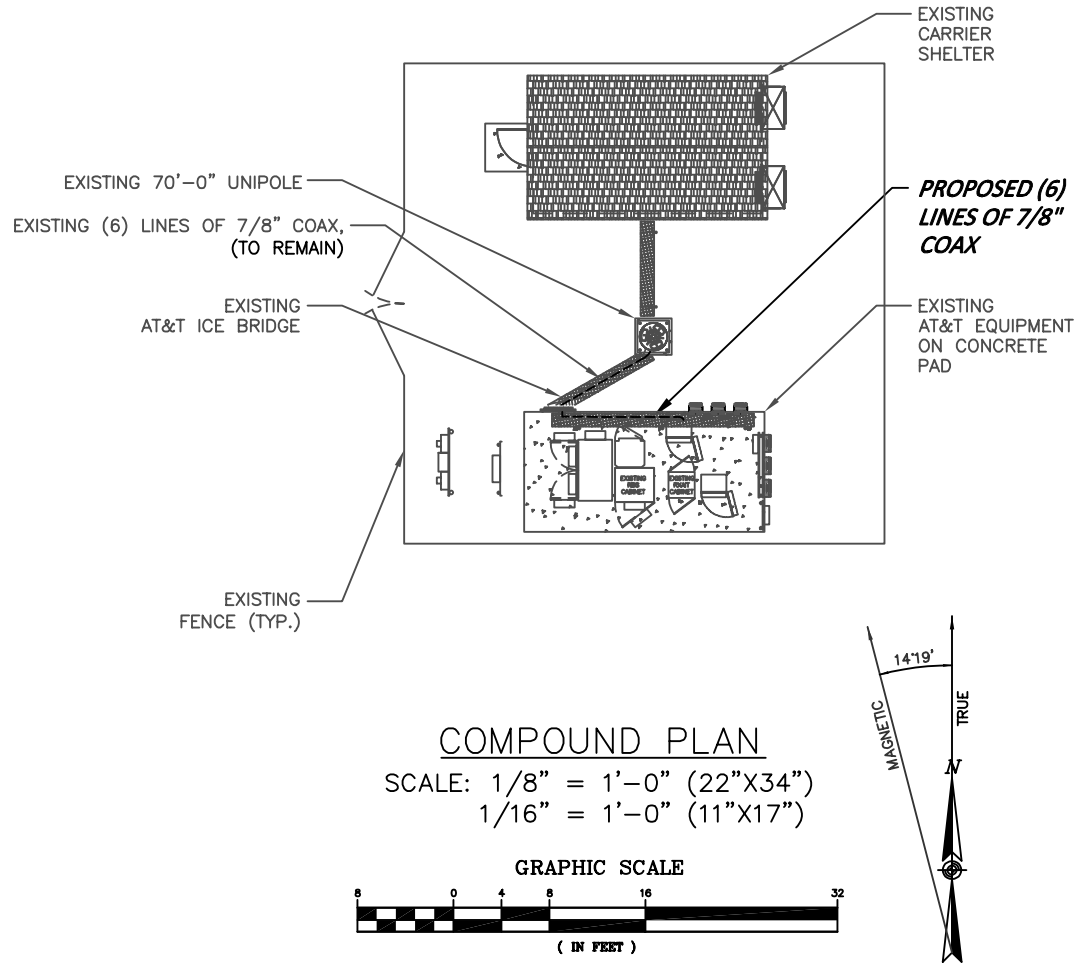
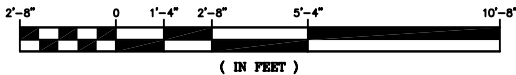

COMPOUND PLAN

SCALE: 1/8" = 1'-0" (22"X34")  
1/16" = 1'-0" (11"X17")

GRAPHIC SCALE

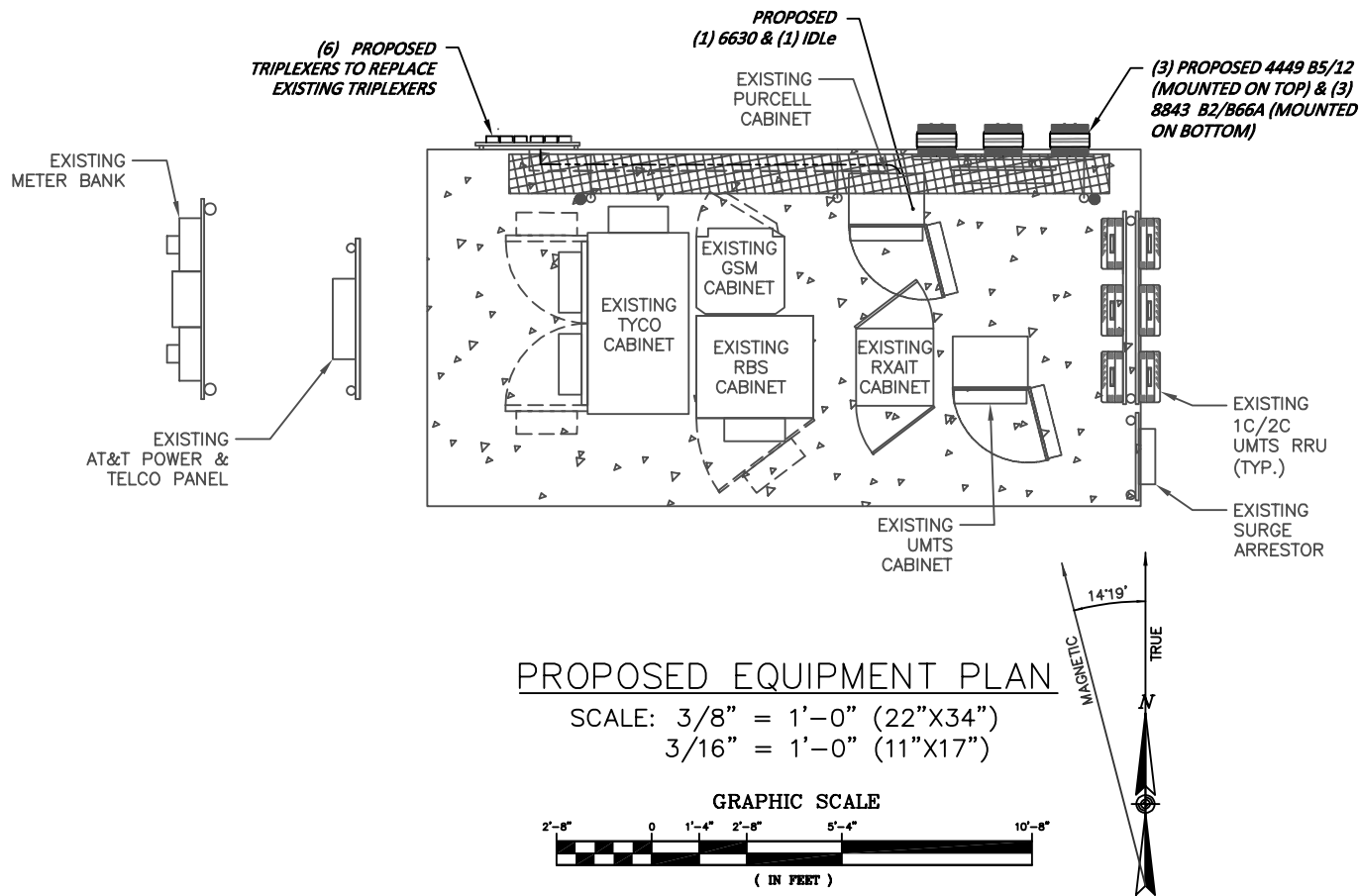

PROPOSED EQUIPMENT PLAN

SCALE: 3/8" = 1'-0" (22"X34")  
3/16" = 1'-0" (11"X17")

GRAPHIC SCALE

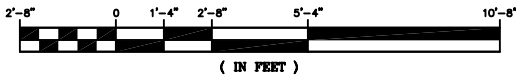

750 WEST CENTER ST, SUITE 301  
WEST BRIDGEWATER, MA 02379  
PHONE: 781.713.4725

REVISIONS

NO.	DATE	DESCRIPTION
0	07/22/20	ISSUED FOR REVIEW

DESIGNED BY:  
BPC

APPROVED BY:  
DC

IT IS A VIOLATION OF LAW FOR ANY PERSON UNLESS THEY ARE ACTING UNDER THE DIRECTION OF A LICENSED PROFESSIONAL ENGINEER TO ALTER THIS DOCUMENT, UNLESS EXPLICITLY AGREED TO BY THE ENGINEER IN WRITING. THE ENGINEER DISCLAIMS ALL LIABILITY ASSOCIATED WITH THE REUSE, ALTERATION OR MODIFICATION OF THE CONTENTS HEREIN.

SITE NAME:  
WEST TISBURY OLD COURTHOUSE

SITE NUMBER:  
MA1264

SITE ADDRESS:  
66 OLD COURTHOUSE ROAD  
WEST TISBURY, MA 02575

PROJECT TYPE:  
3C, 5G NR

SHEET TITLE:  
COMPOUND & EQUIPMENT PLANS

DRAWING #:  
A-1

REVISION:  
0

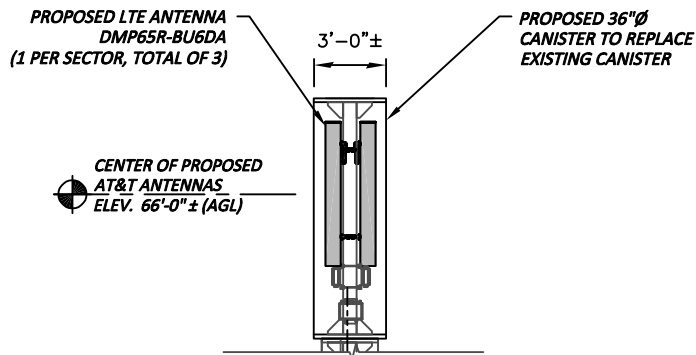

ENLARGED ANTENNA ELEVATION  
SCALE: N.T.S

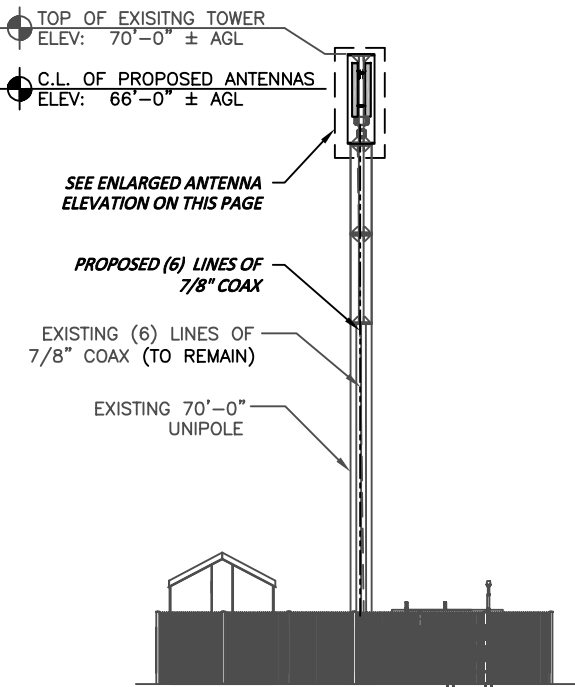

TOWER ELEVATION  
SCALE: 3/32" = 1'-0" (22"x34")  
3/64" = 1'-0" (11"x17")

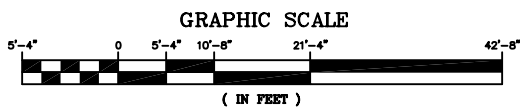

- NOTES:
1. REFERENCE STRUCTURAL ANALYSIS BY OTHERS FOR FURTHER INFORMATION REGARDING THE CAPACITY OF THE EXISTING STRUCTURE TO SUPPORT THIS EQUIPMENT UPGRADE.
  2. REFER TO THE FINAL RF DATA SHEET FOR FINAL ANTENNA SETTINGS.

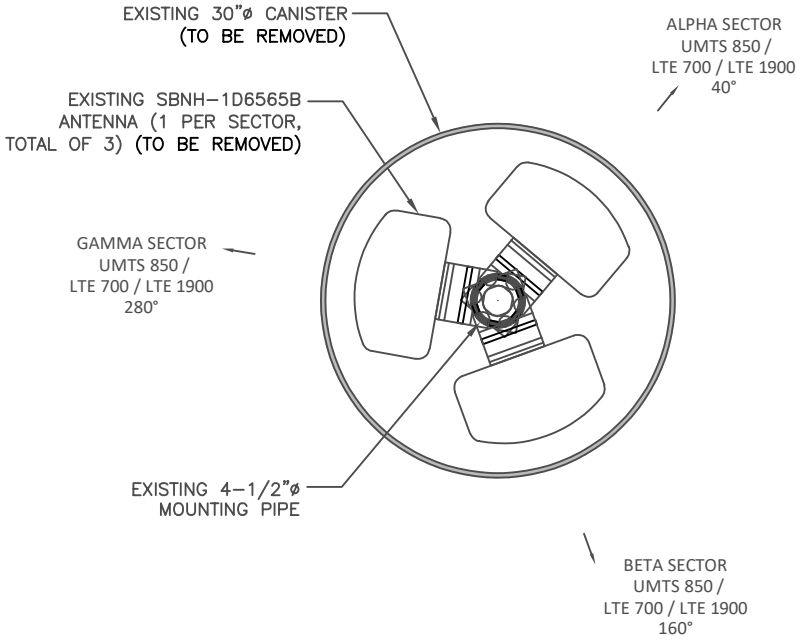

EXISTING ANTENNA CONFIGURATION  
SCALE: N.T.S

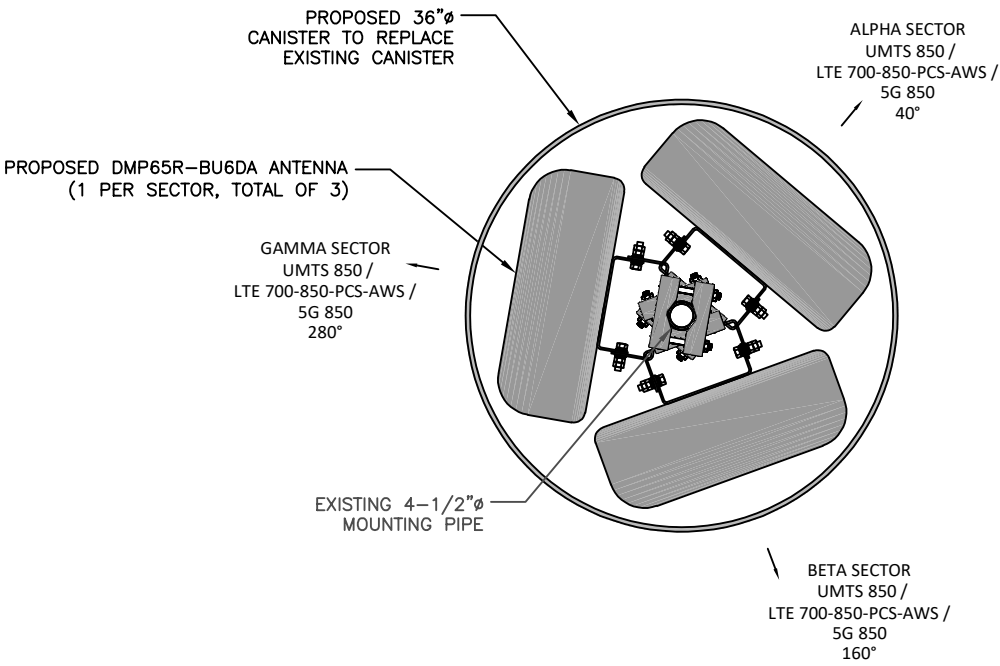

PROPOSED ANTENNA CONFIGURATION  
SCALE: N.T.S

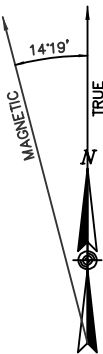
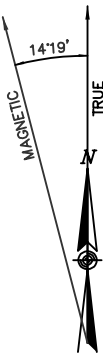

**at&t**  
at&t MOBILITY CORP.  
550 COCHITUATE ROAD  
FRAMINGHAM, MA 01701

**CENTERLINE**  
COMMUNICATIONS  
750 WEST CENTER ST, SUITE 301  
WEST BRIDGEWATER, MA 02379  
PHONE: 781.713.4725

REVISIONS		
0	07/22/20	ISSUED FOR REVIEW
NO.	DATE	DESCRIPTION
DESIGNED BY: BPC		APPROVED BY: DC

IT IS A VIOLATION OF LAW FOR ANY PERSON UNLESS THEY ARE ACTING UNDER THE DIRECTION OF A LICENSED PROFESSIONAL ENGINEER TO ALTER THIS DOCUMENT, UNLESS EXPLICITLY AGREED TO BY THE ENGINEER IN WRITING. THE ENGINEER DISCLAIMS ALL LIABILITY ASSOCIATED WITH THE REUSE, ALTERATION OR MODIFICATION OF THE CONTENTS HEREIN.

SITE NAME:	WEST TISBURY OLD COURTHOUSE
SITE NUMBER:	MA1264
SITE ADDRESS:	66 OLD COURTHOUSE ROAD WEST TISBURY, MA 02575
PROJECT TYPE:	3C, 5G NR

SHEET TITLE:	ANTENNA LAYOUT & ELEVATIONS
DRAWING #:	A-2
REVISION:	0

ANTENNA SCHEDULE											
SECTOR	EXISTING/ PROPOSED	BAND	ANTENNA	SIZE (INCHES) (L x W x D)	ANTENNA CL HEIGHT	AZIMUTH	TMA/ DIPLEXER	RRU	SIZE ( INCHES) (L x W x D)	FEEDER	RAYCA P
A1	PROPOSED	UMTS 850 / LTE 700-850-PCS-AWS / LTE 850	DMP65R-BU6DA	71.2X20.7X7.7	±66'	40°	(P) (2) CBC61923T-DS (P) (2) TMABPD7823VG12A	(P) (1) 8843 B2/B66A RRUS (P) (1) 4449 B5/B12 RRUS	14.9X13.2X10.9 15x13.2x10.4	(2) (E) 7/8" COAX (2) (P) 7/8" COAX	--
B1	PROPOSED	UMTS 850 / LTE 700-850-PCS-AWS / LTE 850	DMP65R-BU6DA	71.2X20.7X7.7	±66'	160°	(P) (2) CBC61923T-DS (P) (2) TMABPD7823VG12A	(P) (1) 8843 B2/B66A RRUS (P) (1) 4449 B5/B12 RRUS	14.9X13.2X10.9 15x13.2x10.4	(2) (E) 7/8" COAX (2) (P) 7/8" COAX	
C1	PROPOSED	UMTS 850 / LTE 700-850-PCS-AWS / LTE 850	DMP65R-BU6DA	71.2X20.7X7.7	±66'	280°	(P) (2) CBC61923T-DS (P) (2) TMABPD7823VG12A	(P) (1) 8843 B2/B66A RRUS (P) (1) 4449 B5/B12 RRUS	14.9X13.2X10.9 15x13.2x10.4	(2) (E) 7/8" COAX (2) (P) 7/8" COAX	

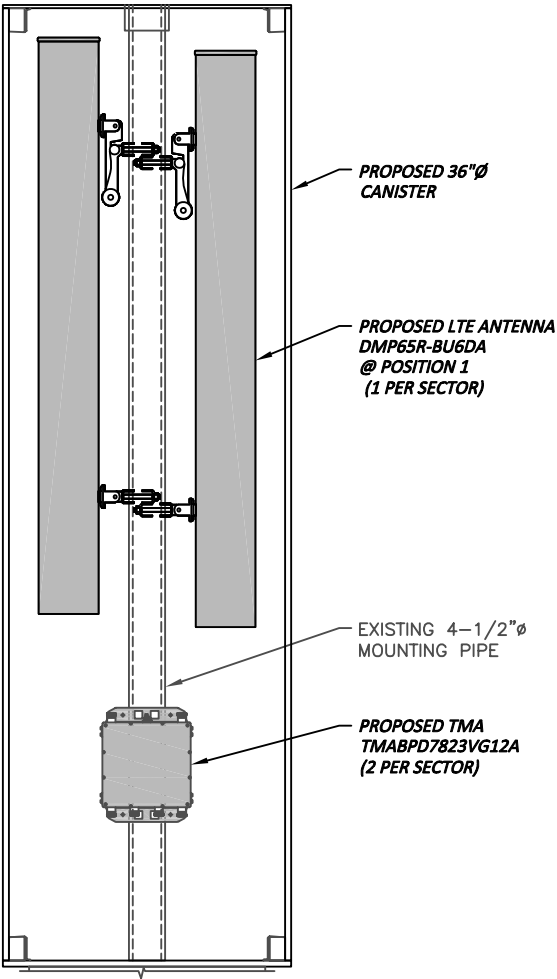

ANTENNA MOUNTING DETAIL  
N.T.S.

RRU CHART				
QUANTITY	MODEL	L	W	D
3(P)	4449 B5/B12	15.0"	13.2"	10.4"
3(P)	8843 B2/B66A	14.9"	13.2"	10.9"

- NOTES:
- REFERENCE STRUCTURAL ANALYSIS BY OTHERS FOR FURTHER INFORMATION REGARDING THE CAPACITY OF THE EXISTING STRUCTURE TO SUPPORT THIS EQUIPMENT UPGRADE.
  - REFER TO THE FINAL RF DATA SHEET FOR FINAL ANTENNA SETTINGS.

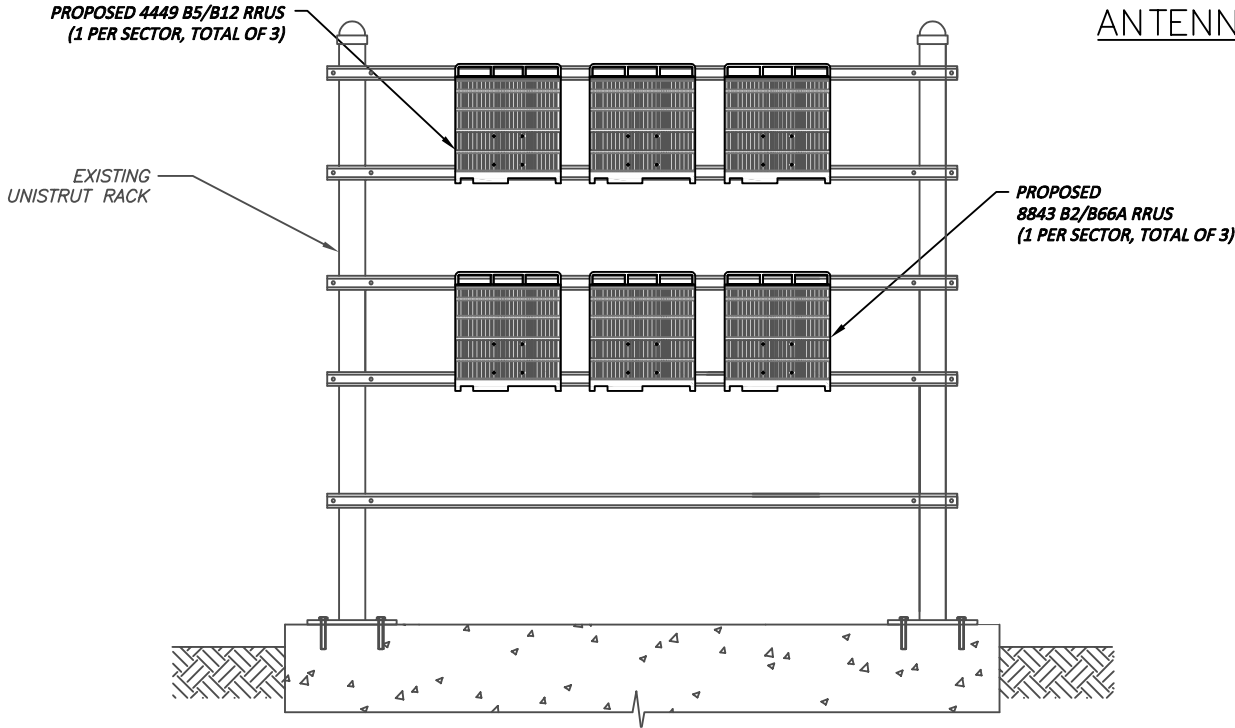

RRU MOUNTING DETAIL  
N.T.S.



RRUS DETAIL  
N.T.S.

REFER TO THE FINAL RFDS AND TABLE FOR THE PROPOSED RRUS MODEL, QUANTITY, AND DIMENSIONS

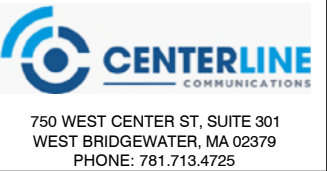

REVISIONS		
0	07/22/20	ISSUED FOR REVIEW
NO.	DATE	DESCRIPTION

DESIGNED BY: BPC	APPROVED BY: DC
---------------------	--------------------

IT IS A VIOLATION OF LAW FOR ANY PERSON UNLESS THEY ARE ACTING UNDER THE DIRECTION OF A LICENSED PROFESSIONAL ENGINEER TO ALTER THIS DOCUMENT, UNLESS EXPLICITLY AGREED TO BY THE ENGINEER IN WRITING. THE ENGINEER DISCLAIMS ALL LIABILITY ASSOCIATED WITH THE REUSE, ALTERATION OR MODIFICATION OF THE CONTENTS HEREIN.

SITE NAME: WEST TISBURY OLD COURTHOUSE
SITE NUMBER: MA1264
SITE ADDRESS: 66 OLD COURTHOUSE ROAD WEST TISBURY, MA 02575
PROJECT TYPE: 3C, 5G NR

SHEET TITLE:	
DETAILS	
DRAWING #:	REVISION:
A-3	0



STRUCTURAL NOTES:

1. DESIGN REQUIREMENTS ARE PER STATE BUILDING CODE AND APPLICABLE SUPPLEMENTS, INTERNATIONAL BUILDING CODE, EIA/TIA-222-G STRUCTURAL STANDARDS FOR STEEL ANTENNA, TOWERS AND ANTENNA SUPPORTING STRUCTURES.
2. CONTRACTOR SHALL VERIFY ALL DIMENSIONS AND CONDITIONS IN THE FIELD PRIOR TO FABRICATION AND ERECTION OF ANY MATERIAL. ANY UNUSUAL CONDITIONS SHALL BE REPORTED TO THE ATTENTION OF THE CONSTRUCTION MANAGER AND ENGINEER OF RECORD.
3. DESIGN AND CONSTRUCTION OF STRUCTURAL STEEL SHALL CONFORM TO THE AMERICAN INSTITUTE OF STEEL CONSTRUCTION "SPECIFICATION FOR THE DESIGN, FABRICATION AND ERECTION OF STRUCTURAL STEEL FOR BUILDINGS".
4. STRUCTURAL STEEL SHALL CONFORM TO ASTM A992 (Fy=50 ksi), MISCELLANEOUS STEEL SHALL CONFORM TO ASTM A36 UNLESS OTHERWISE INDICATED.
5. STEEL PIPE SHALL CONFORM TO ASTM A500 "COLD-FORMED WELDED & SEAMLESS CARBON STEEL STRUCTURAL TUBING", GRADE B, OR ASTM A53 PIPE STEEL BLACK AND HOT-DIPPED ZINC-COATED WELDED AND SEAMLESS TYPE E OR S, GRADE B. PIPE SIZES INDICATED ARE NOMINAL. ACTUAL OUTSIDE DIAMETER IS LARGER.
6. STRUCTURAL CONNECTION BOLTS SHALL BE HIGH STRENGTH BOLTS (BEARING TYPE) AND CONFORM TO ASTM A325 TYPE-X "HIGH STRENGTH BOLTS FOR STRUCTURAL JOINTS, INCLUDING SUITABLE NUTS AND PLAIN HARDENED WASHERS". ALL BOLTS SHALL BE 3/4" DIA UON.
7. ALL STEEL MATERIALS SHALL BE GALVANIZED AFTER FABRICATION IN ACCORDANCE WITH ASTM A123 "ZINC (HOT-DIP GALVANIZED) COATINGS ON IRON AND STEEL PRODUCTS", UNLESS OTHERWISE NOTED.
8. ALL BOLTS, ANCHORS AND MISCELLANEOUS HARDWARE SHALL BE GALVANIZED IN ACCORDANCE WITH ASTM A153 "ZINC-COATING (HOT-DIP) ON IRON AND STEEL HARDWARE", UNLESS OTHERWISE NOTED.
9. FIELD WELDS, DRILL HOLES, SAW CUTS AND ALL DAMAGED GALVANIZED SURFACES SHALL BE REPAIRED WITH AN ORGANIC ZINC REPAIR PAINT COMPLYING WITH REQUIREMENTS OF ASTM A780. GALVANIZING REPAIR PAINT SHALL HAVE 65 PERCENT ZINC BY WEIGHT, ZIRP BY DUNCAN GALVANIZING, GALVA BRIGHT PREMIUM BY CROWN OR EQUAL. THICKNESS OF APPLIED GALVANIZING REPAIR PAINT SHALL BE NOT NOT LESS THAN 4 COATS (ALLOW TIME TO DRY BETWEEN COATS) WITH A RESULTING COATING THICKNESS REQUIRED BY ASTM A123 OR A153 AS APPLICABLE.
10. CONTRACTOR SHALL COMPLY WITH AWS CODE FOR PROCEDURES, APPEARANCE AND QUALITY OF WELDS, AND FOR METHODS USED IN CORRECTING WELDING. ALL WELDERS AND WELDING PROCESSES SHALL BE QUALIFIED IN ACCORDANCE WITH AWS "STANDARD QUALIFICATION PROCEDURES". ALL WELDING SHALL BE DONE USING E70XX ELECTRODES AND WELDING SHALL CONFORM TO AISC AND D.I.I. WHERE FILLET WELD SIZES ARE NOT SHOWN, PROVIDE THE MINIMUM SIZE PER TABLE J2.4 IN THE AISC "STEEL CONSTRUCTION MANUAL". 14TH EDITION.
11. INCORRECTLY FABRICATED, DAMAGED OR OTHERWISE MISFITTING OR NON-CONFORMING MATERIALS OR CONDITIONS SHALL BE REPORTED TO THE CONSTRUCTION MANAGER PRIOR TO REMEDIAL OR CORRECTIVE ACTION. ANY SUCH ACTION SHALL REQUIRE CONSTRUCTION MANAGER APPROVAL.
12. UNISTRUT SHALL BE FORMED STEEL CHANNEL STRUT FRAMING AS MANUFACTURED BY UNISTRUT CORP., WAYNE, MI OR EQUAL. STRUT MEMBERS SHALL BE 1 5/8"x1 5/8"x12GA, UNLESS OTHERWISE NOTED, AND SHALL BE HOT-DIP GALVANIZED AFTER FABRICATION.
13. EPOXY ANCHOR ASSEMBLY SHALL CONSIST OF STAINLESS STEEL ANCHOR ROD WITH NUTS & WASHERS. AN INTERNALLY THREADED INSERT, A SCREEN TUBE AND A EPOXY ADHESIVE. THE ANCHORING SYSTEM SHALL BE THE HILTI-HIT HY-270 AND OR HY-200 SYSTEMS (AS SPECIFIED IN DWG.) OR ENGINEERS APPROVED EQUAL.
14. EXPANSION BOLTS SHALL CONFORM TO FEDERAL SPECIFICATION FF-S-325, GROUP II, TYPE 4, CLASS I, HILTI KWIK BOLT III OR APPROVED EQUAL. INSTALLATION SHALL BE IN ACCORDANCE WITH THE MANUFACTURER'S RECOMMENDATIONS.
15. LUMBER SHALL COMPLY WITH THE REQUIREMENTS OF THE AMERICAN INSTITUTE OF TIMBER CONSTRUCTION AND THE NATIONAL FOREST PRODUCTS ASSOCIATION'S NATIONAL DESIGN SPECIFICATION FOR WOOD CONSTRUCTION. ALL LUMBER SHALL BE PRESSURE TREATED AND SHALL BE STRUCTURAL GRADE NO. 2 OR BETTER.
16. WHERE ROOF PENETRATIONS ARE REQUIRED, THE CONTRACTOR SHALL CONTACT AND COORDINATE RELATED WORK WITH THE BUILDING OWNER AND THE EXISTING ROOF INSTALLER. WORK SHALL BE PERFORMED IN SUCH A MANNER AS TO NOT VOID THE EXISTING ROOF WARRANTY. ROOF SHALL BE WATERTIGHT.
17. ALL FIBERGLASS MEMBERS USED ARE AS MANUFACTURED BY STRONGWELL COMPANY OF BRISTOL, VA 24203. ALL DESIGN CRITERIA FOR THESE MEMBERS IS BASED ON INFORMATION PROVIDED IN THE DESIGN MANUAL. ALL REQUIREMENTS PUBLISHED IN SAID MANUAL MUST BE STRICTLY ADHERED TO.
18. NO MATERIALS TO BE ORDERED AND NO WORK TO BE COMPLETED UNTIL SHOP DRAWINGS HAVE BEEN REVIEWED AND APPROVED IN WRITING.
19. SUBCONTRACTOR SHALL FIREPROOF ALL STEEL TO PRE-EXISTING CONDITIONS.

SPECIAL INSPECTION CHECKLIST	
BEFORE CONSTRUCTION	
CONSTRUCTION/INSTALLATION INSPECTIONS AND TESTING REQUIRED (COMPLETED BY ENGINEER OF RECORD)	REPORT ITEM
N/A	ENGINEER OF RECORD APPROVED SHOP DRAWINGS <sup>1</sup>
N/A	MATERIAL SPECIFICATIONS REPORT <sup>2</sup>
N/A	FABRICATOR NDE INSPECTION
N/A	PACKING SLIPS <sup>3</sup>
ADDITIONAL TESTING AND INSPECTIONS:	
DURING CONSTRUCTION	
CONSTRUCTION/INSTALLATION INSPECTIONS AND TESTING REQUIRED (COMPLETED BY ENGINEER OF RECORD)	REPORT ITEM
REQUIRED	STEEL INSPECTIONS
N/A	HIGH STRENGTH BOLT INSPECTIONS
N/A	HIGH WIND ZONE INSPECTIONS <sup>4</sup>
N/A	FOUNDATION INSPECTIONS
N/A	CONCRETE COMP. STRENGTH, SLUMP TESTS AND PLACEMENT
N/A	POST INSTALLED ANCHOR VERIFICATION <sup>5</sup>
N/A	GROUT VERIFICATION
N/A	CERTIFIED WELD INSPECTION
N/A	EARTHWORK: LIFT AND DENSITY
N/A	ON SITE COLD GALVANIZING VERIFICATION
N/A	GUY WIRE TENSION REPORT
ADDITIONAL TESTING AND INSPECTIONS:	
AFTER CONSTRUCTION	
CONSTRUCTION/INSTALLATION INSPECTIONS AND TESTING REQUIRED (COMPLETED BY ENGINEER OF RECORD)	REPORT ITEM
REQUIRED	MODIFICATION INSPECTOR REDLINE OR RECORD DRAWINGS <sup>6</sup>
N/A	POST INSTALLED ANCHOR PULL-OUT TESTING
REQUIRED	PHOTOGRAPHS
ADDITIONAL TESTING AND INSPECTIONS:	

NOTES:

1. REQUIRED FOR ANY NEW SHOP FABRICATED FRP OR STEEL.
2. PROVIDED BY MANUFACTURER, REQUIRED IF HIGH STRENGTH BOLTS OR STEEL.
3. PROVIDED BY GENERAL CONTRACTOR; PROOF OF MATERIALS.
4. HIGH WIND ZONE INSPECTION CATB 120MPH OR CAT C,D 110MPH INSPECT FRAMING OF WALLS, ANCHORING, FASTENING SCHEDULE.
5. ADHESIVE FOR REBAR AND ANCHORS SHALL HAVE BEEN TESTED IN ACCORDANCE WITH ACI 355.4 AND ICC-ES AC308 FOR CRACKED CONCRETE AND SEISMIC APPLICATIONS. DESIGN ADHESIVE BOND STRENGTH HAS BEEN BASED ON ACI 355.4 TEMPERATURE CATEGORY B WITH INSTALLATIONS INTO DRY HOLES DRILLED USING A CARBIDE BIT INTO CRACKED CONCRETE THAT HAS CURED FOR AT LEAST 21 DAYS. ADHESIVE ANCHORS REQUIRING CERTIFIED INSTALLATIONS SHALL BE INSTALLED BY A CERTIFIED ADHESIVE ANCHOR INSTALLER PER ACI 318-11 D.9.2.2. INSTALLATIONS REQUIRING CERTIFIED INSTALLERS SHALL BE INSPECTED PER ACI 318-11 D.8.2.4.
6. AS REQUIRED; FOR ANY FIELD CHANGES TO THE ITEMS IN THIS TABLE.

NOTES:

1. ALL CONNECTIONS TO BE SHOP WELDED & FIELD BOLTED USING 3/4"Ø A325-X BOLTS, UNLESS OTHERWISE NOTIFIED.
2. SHOP DRAWING ENGINEER REVIEW & APPROVAL REQUIRED BEFORE ORDERING MATERIAL.
3. SHOP DRAWING ENGINEER REVIEW & APPROVAL REQUIRED PRIOR TO STEEL FABRICATION.
4. VERIFICATION OF EXISTING ROOF CONSTRUCTION IS REQUIRED PRIOR TO THE INSTALLATION OF THE ROOF PLATFORM. ENGINEER OF RECORD IS TO APPROVE EXISTING CONDITIONS IN ORDER TO MOVE FORWARD.
5. CENTERLINE OF PROPOSED STEEL PLATFORM SUPPORT COLUMNS TO BE CENTRALLY LOCATED OVER THE EXISTING BUILDING COLUMNS.
6. EXISTING BRICK MASONRY COLUMNS/BEARING TO BE REPAIRED/REPLACED AT ALL PROPOSED PLATFORM SUPPORT POINTS. ENGINEER OF RECORD TO REVIEW AND APPROVE.

SPECIAL INSPECTIONS (REFERENCE IBC CHAPTER 17):

**GENERAL:** WHERE APPLICATION IS MADE FOR CONSTRUCTION, THE OWNER OR THE REGISTERED DESIGN PROFESSIONAL IN RESPONSIBLE CHARGE ACTING AS THE OWNER'S AGENT SHALL EMPLOY ONE OR MORE APPROVED AGENCIES TO PERFORM INSPECTIONS DURING CONSTRUCTION ON THE TYPES OF WORK LISTED IN THE INSPECTION CHECKLIST ABOVE.

THE REGISTERED DESIGN PROFESSIONAL IN RESPONSIBLE CHARGE AND ENGINEERS OF RECORD INVOLVED IN THE DESIGN OF THE PROJECT ARE PERMITTED TO ACT AS THE APPROVED AGENCY AND THEIR PERSONNEL ARE PERMITTED TO ACT AS THE SPECIAL INSPECTOR FOR THE WORK DESIGNED BY THEM, PROVIDED THOSE PERSONNEL MEET THE QUALIFICATION REQUIREMENTS.

STATEMENT OF SPECIAL INSPECTIONS: THE APPLICANT SHALL SUBMIT A STATEMENT OF SPECIAL INSPECTIONS PREPARED BY THE REGISTERED DESIGN PROFESSIONAL IN RESPONSIBLE CHARGE IN ACCORDANCE WITH SECTION 107.1 AS A CONDITION FOR ISSUANCE. THIS STATEMENT SHALL BE IN ACCORDANCE WITH SECTION 1705.

REPORT REQUIREMENT: SPECIAL INSPECTORS SHALL KEEP RECORDS OF INSPECTIONS. THE SPECIAL INSPECTOR SHALL FURNISH INSPECTION REPORTS TO THE BUILDING OFFICIAL, AND TO THE REGISTERED DESIGN PROFESSIONAL IN RESPONSIBLE CHARGE. REPORTS SHALL INDICATE THAT WORK INSPECTED WAS OR WAS NOT COMPLETED IN CONFORMANCE TO APPROVED CONSTRUCTION DOCUMENTS. DISCREPANCIES SHALL BE BROUGHT TO THE IMMEDIATE ATTENTION OF THE CONTRACTOR FOR CORRECTION. IF THEY ARE NOT CORRECTED, THE DISCREPANCIES SHALL BE BROUGHT TO THE ATTENTION OF THE BUILDING OFFICIAL AND TO THE REGISTERED DESIGN PROFESSIONAL IN RESPONSIBLE CHARGE. A FINAL REPORT DOCUMENTING REQUIRED SPECIAL INSPECTIONS SHALL BE SUBMITTED.

REQUIRED INSPECTIONS AND SITE REVIEW DOCUMENT AS A CONDITION OF THE BUILDING PERMIT THE FOLLOWING INSPECTIONS AND SITE REVIEWS IDENTIFIED BY THE BUILDING OFFICIAL ARE REQUIRED FOR WORK PER THE 9TH EDITION OF THE MASSACHUSETTS STATE BUILDING CODE, 780 CMR, SECTION110 AND CHAPTER 17			
REQUIRED SITE REVIEW AND DOCUMENTATION FOR PORTIONS OR PHASES CONSTRUCTION <sup>1,6,7</sup> (TO BE PERFORMED BY THE APPROPRIATE REGISTERED DESIGN PROFESSIONAL OF HIS/HER DESIGNEE OR M.G.L.C 112 §81R CONTRACTOR)			
SITE REVIEW AND DOCUMENTATION	X	SITE REVIEW AND DOCUMENTATION	X
SOIL CONDITION/ANAYLSIS/REPORT		ENERGY EFFICIENCY REQUIREMENTS	
FOOTING AND FOUNDATION (INCLUDING REINFORCEMENT AND FOUNDATION ATTACHMENT)		FIRE ALARM INSTALLATION <sup>2</sup>	
CONCRETE FLOOR AND UNDER FLOOR		FIRE SUPPRESSION AND INSTALLATION <sup>3</sup>	
LOWEST FLOOR FLOOD ELEVATION		FIELD REPORTS <sup>5</sup>	
STRUCTURAL FRAME--WALL/FLOOR/ROOF		CARBON MONOXIDE DETECTION SYSTEM <sup>4</sup>	
LATH AND PLASTER/GYPSUM		SEISMIC REINFORCEMENT	
FIRE RESISTANT WALL/PARTITIONS FINISH ATTACHMENTS		SMOKE CONTROL SYSTEMS	
FIRE RESISTANT WALL/PARTITIONS FINISH ATTACHMENTS		SMOKE AND HEAT VENTS	
ABOVE CEILING INSPECTION		ACCESSIBILITY (521 CMR)	
FIRE BLOCKING/STOPPING SYSTEM		OTHER	
EMERGENCY LIGHTING/EXIT SIGNAGE			
MEANS OF EGRESS COMPONENTS		SPECIAL INSPECTIONS (SECTION 1704):	X
ROOFING, COPING/SYSTEM			
VENTING SYSTEMS (KITCHEN, CHEMICAL, FUME)			
MECHANICAL SYSTEMS			

1. IT IS THE RESPONSIBILITY OF THE PERMIT APPLICANT TO NOTIFY THE BUILDING OFFICIAL OF REQUIRED INSPECTIONS (X). INSPECTION OF 780 CMR FIRE PROTECTION SYSTEMS MAY BE WITNESSED BY TEH FIRE OFFICIAL AND INSTALLATION PERMITS ARE REQUIRED FROM THE FIRE DEPARTMENT PER 527 CMR.
2. INCLUDE NFPA 72 TEST AND ACCEPTANCE DOCUMENTATION.
3. INCLUDE APPLICABLE NFPA 13, 13R, 13D, 14,15, 17, 20, 241, ETC. - TEST AND ACCEPTANCE DOCUMENTATION.
4. INCLUDE NFPA RECORD OF COMPLETION AND INSPECTION AND TEST FORM.
5. INCLUDE FIELD REPORTS AND INSTALLATION DOCUMENTATION.
6. WORK SHALL NOT PROCEED, OR BE CONCEALED, UNTIL THE REQUIRED INSPECTION HAS BEEN APPROVED BY THE BUILDING OFFICIAL, AND NOTHING WITHIN CONSTRUCTION CONTROL SHALL HAVE EFFECT OF WAIVING OR LIMITING THE BUILDING OFFICIAL'S AUTHORITY TO ENFORCE THE CODE WITH RESPECT TO EXAMINATION OF THE CONTRACT DOCUMENTS, INCLUDING PLANS, COMPUTATIONS AND SPECIFICATIONS, AND FIELD INSPECTIONS.
7. ROUGH AND/OR FINISH INSPECTIONS OF ELECTRICAL, PLUMBING, OR SHEET METAL SHALL BE INSPECTED PRIOR TO ROUGH AND FINISH INSPECTIONS BY THE BUILDING OFFICIAL.

MASSACHUSETTS AMENDMENTS TO THE IBC

(REFERENCE 780 CMR):

107.6 CONSTRUCTION CONTROL.

**107.6.1 GENERAL.** THIS SECTION SHALL APPLY TO THE CONSTRUCTION CONTROLS, PROFESSIONAL SERVICES AND CONTRACTOR SERVICES REQUIRED FOR BUILDINGS AND STRUCTURES NEEDING REGISTERED DESIGN PROFESSIONAL SERVICES.

**107.6.1.1 SPECIALIZED STRUCTURES.** TELECOMMUNICATION TOWERS, WIND TURBINE TOWERS, AND SIMILAR STRUCTURES ARE ENGINEERED STRUCTURES AND SHALL BE SUBJECT TO THE REQUIREMENTS OF SECTION 107.6.

**107.6.2.2 CONSTRUCTION.** THE REGISTERED DESIGN PROFESSIONALS WHO ARE RESPONSIBLE FOR THE DESIGN, PLAN, CALCULATIONS, AND SPECIFICATIONS, THEIR DESIGNEE OR THE REGISTERED DESIGN PROFESSIONALS WHO HAVE BEEN RETAINED FOR CONSTRUCTION PHASE SERVICES, SHALL PERFORM THE FOLLOWING TASKS:

1. REVIEW, FOR CONFORMANCE TO 780 CMR AND THE DESIGN CONCEPT, SHOP DRAWINGS, SAMPLES AND OTHER SUBMITTALS BY THE CONTRACTOR IN ACCORDANCE WITH THE REQUIREMENTS OF THE CONSTRUCTION DOCUMENTS.
2. PERFORM THE DUTIES FOR REGISTERED DESIGN PROFESSIONALS IN 780 CMR 17.00 SPECIAL INSPECTIONS AND TESTS.
3. BE PRESENT AT INTERVALS APPROPRIATE TO THE STAGE OF CONSTRUCTION TO BECOME GENERALLY FAMILIAR WITH THE PROGRESS AND QUALITY OF THE WORK AND TO DETERMINE IF THE WORK IS BEING PERFORMED IN A MANNER CONSISTENT WITH THE CONSTRUCTION DOCUMENTS AND 780 CMR.

THE PERMIT APPLICATION SHALL NOT BE DEEMED COMPLETED UNTIL ALL OF THE CONSTRUCTION DOCUMENTS REQUIRED BY 780 CMR HAVE BEEN SUBMITTED. DOCUMENTATION INDICATING THAT WORK COMPLIES WITH TEH PLANS AND SPECIFICATIONS SHALL BE PROVIDED AT THE COMPLETION OF EACH PAHSE WHEN REQUIRED BY THE BUILDING OFFICIAL. UPON COMPLETION OF THE WORK, TEH REGISTERED DESIGN PROFESSIONAL SHALL FILE A FINAL DOCUMENT TO TEH BUILDING OFFICIAL INDICATING THAT, TO THE BEST IF HIS OR HER KNOWLEDGE AND BELIEF, THE WORK HAS BEEN PERFORMED IN ACCORDANCE WITH THE APPROVED PLANS AND 780 CMR. FORMS FOR CONSTRUCTION CONTROL WHEN REQUIRED BY THE BUILDING OFFICIAL SHALL BE THOSE FOUND AT <http://www.ma.gov/government/oca-agencies/dpl-lp/opsi/>.

**107.6.2.3 SPECIAL INSPECTIONS AND TESTS.** SPECIAL INSPECTIONS AND TESTS. SHALL BE PROVIDED IN ACCORDANCE WITH 780 CMR 17.00 SPECIAL INSPECTIONS AND TESTS.

**107.6.2.3 NON STRUCTURAL SYSTEM TEST AND INSPECTIONS.** TESTS AND INSPECTIONS OF NON-STRUCTURAL SYSTEMS SHALL BE PERFORMED IN ACCORDANCE WITH APPLICABLE ENGINEERING PRACTICE STANDARDS, REFERENCED STANDARDS LISTED IN 780 CMR 35.00: REFERENCED STANDARDS, OR AS OTHERWISE SPECIFIED IN 780 CMR.

**107.6.3 CONSTRUCTION CONTRACTOR SERVICES.** THE ACTUAL CONSTRUCTION OF THE WORK SHALL BE THE RESPONSIBILITY OF THE GENERAL CONTRACTOR AS IDENTIFIED ON THE APPROVAL PERMIT AND INVOLVE THE FOLLOWING:

1. EXECUTION OF ALL WORK IN ACCORDANCE WITH THE APPROVED CONSTRUCTION DOCUMENTS.
2. EXECUTION AND CONTROL OF ALL METHODS OF CONSTRUCTION IN A SAFE AND SATISFACTORY MANNER IN ACCORDANCE WITH ALL APPLICABLE LOCAL, STATE, AND FEDERAL STATUTES AND REGULATIONS.
3. UPON COMPLETION OF THE CONSTRUCTION, CERTIFICATION IN WRITING TO THE REGISTERED DESIGN PROFESSIONAL IN RESPONSIBLE CHARGE THAT, TO THE BEST OF THE CONTRACTORS'S KNOWLEDGE AND BELIEF, CONSTRUCTION HAS BEEN DONE IN SUBSTANTIAL ACCORD WITH SECTION 107.6 AND WITH ALL PERTINENT DEVIATIONS SPECIFICALLY NOTED. THE BUILDING OFFICIAL MAY REQUIRE A COPY OF THIS CERTIFICATION.

**107.6.4 PROJECT REPRESENTATION.** A PROJECT REPRESENTATIVE MAY BE REQUIRED BY THE BUILDING OFFICIAL. THIS REPRESENTATIVE SHALL KEEP DAILY RECORDS AND SUBMIT REPORTS AS MAY BE REQUIRED BY THE BUILDING OFFICIAL. THIS PROJECT REPRESENTATION REQUIREMENT SHALL BE DETERMINED PRIOR TO THE ISSUANCE OF THE PERMIT AND MAY BE A PREREQUISITE FOR PERMIT ISSUANCE. REFUSAL BY THE APPLICANT TO PROVIDE SUCH SERVICE IF REQUIRED BY THE BUILDING OFFICIAL SHALL RESULT IN THE DENIAL OF THE PERMIT. ALL FEES AND COSTS RELATED TO THE PERFORMANCE OF PROJECT REPRESENTATION SHALL BE BORNE BY THE OWNER. WHEN APPLICATIONS FOR UNUSUAL DESIGNS OR MAGNITUDE OF CONSTRUCTION ARE FILED, OR WHERE REFERENCE STANDARDS REQUIRE SPECIAL ARCHITECTURAL OR ENGINEERING INSPECTIONS, THE BUILDING OFFICIAL MAY REQUIRE THAT THE PROJECT REPRESENTATIVE BE A REGISTERED DESIGN PROFESSIONAL IN ADDITION TO THOSE REGISTERED DESIGN PROFESSIONALS REQUIRED ELSEWHERE IN ACCORDANCE WITH SECTION 107.6.

**107.6.5 BUILDING OFFICIAL RESPONSIBILITY.** NOTHING CONTAINED IN SECTION 107.6 SHALL HAVE THE EFFECT OF WAIVING OR LIMITING THE BUILDING OFFICIAL'S AUTHORITY TO ENFORCE 780 CMR WITH RESPECT TO EXAMINATION OF THE CONTRACT DOCUMENTS, INCLUDING PLANS, COMPUTATIONS AND SPECIFICATIONS, AND FIELD INSPECTIONS.



at&t MOBILITY CORP.  
550 COCHITUATE ROAD  
FRAMINGHAM, MA 01701



750 WEST CENTER ST, SUITE 301  
WEST BRIDGEWATER, MA 02379  
PHONE: 781.713.4725

REVISIONS		
0	07/22/20	ISSUED FOR REVIEW
NO.	DATE	DESCRIPTION
DESIGNED BY: BPC		APPROVED BY: DC

IT IS A VIOLATION OF LAW FOR ANY PERSON UNLESS THEY ARE ACTING UNDER THE DIRECTION OF A LICENSED PROFESSIONAL ENGINEER TO ALTER THIS DOCUMENT, UNLESS EXPLICITLY AGREED TO BY THE ENGINEER IN WRITING. THE ENGINEER DISCLAIMS ALL LIABILITY ASSOCIATED WITH THE REUSE, ALTERATION OR MODIFICATION OF THE CONTENTS HEREIN.

SITE NAME:  
WEST TISBURY OLD COURTHOUSE

SITE NUMBER:  
MA1264

SITE ADDRESS:  
66 OLD COURTHOUSE ROAD  
WEST TISBURY, MA 02575

PROJECT TYPE:  
3C, 5G NR

SHEET TITLE:  
STRUCTURAL NOTES

DRAWING #:  
SN-1

REVISION:  
0

MA1264\_A\_B\_C\_LTE4C\_Rev2.vsd

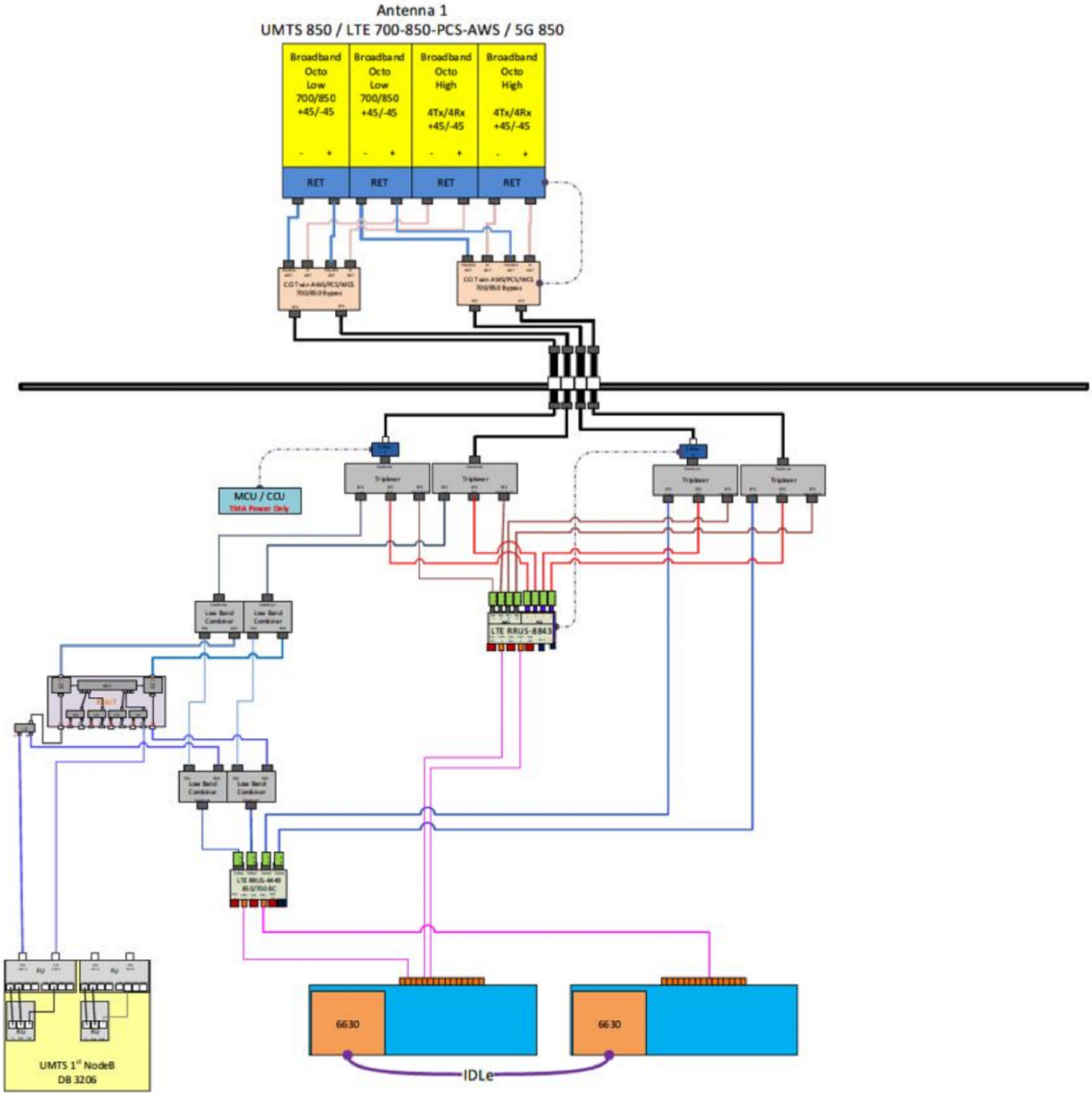

PLUMBING DIAGRAM  
N.T.S.

at&t MOBILITY CORP.  
550 COCHITUATE ROAD  
FRAMINGHAM, MA 01701

750 WEST CENTER ST, SUITE 301  
WEST BRIDGEWATER, MA 02379  
PHONE: 781.713.4725

REVISIONS	
0	07/22/20
NO.	DATE
	ISSUED FOR REVIEW
	DESCRIPTION

DESIGNED BY:  
BPC

APPROVED BY:  
DC

IT IS A VIOLATION OF LAW FOR ANY PERSON UNLESS THEY ARE ACTING UNDER THE DIRECTION OF A LICENSED PROFESSIONAL ENGINEER TO ALTER THIS DOCUMENT, UNLESS EXPLICITLY AGREED TO BY THE ENGINEER IN WRITING. THE ENGINEER DISCLAIMS ALL LIABILITY ASSOCIATED WITH THE REUSE, ALTERATION OR MODIFICATION OF THE CONTENTS HEREIN.

SITE NAME:  
WEST TISBURY OLD COURTHOUSE

SITE NUMBER:  
MA1264

SITE ADDRESS:  
66 OLD COURTHOUSE ROAD  
WEST TISBURY, MA 02575

PROJECT TYPE:  
3C, 5G NR

SHEET TITLE:  
RF PLUMBING DIAGRAM

DRAWING #: RF-1

REVISION: 0



