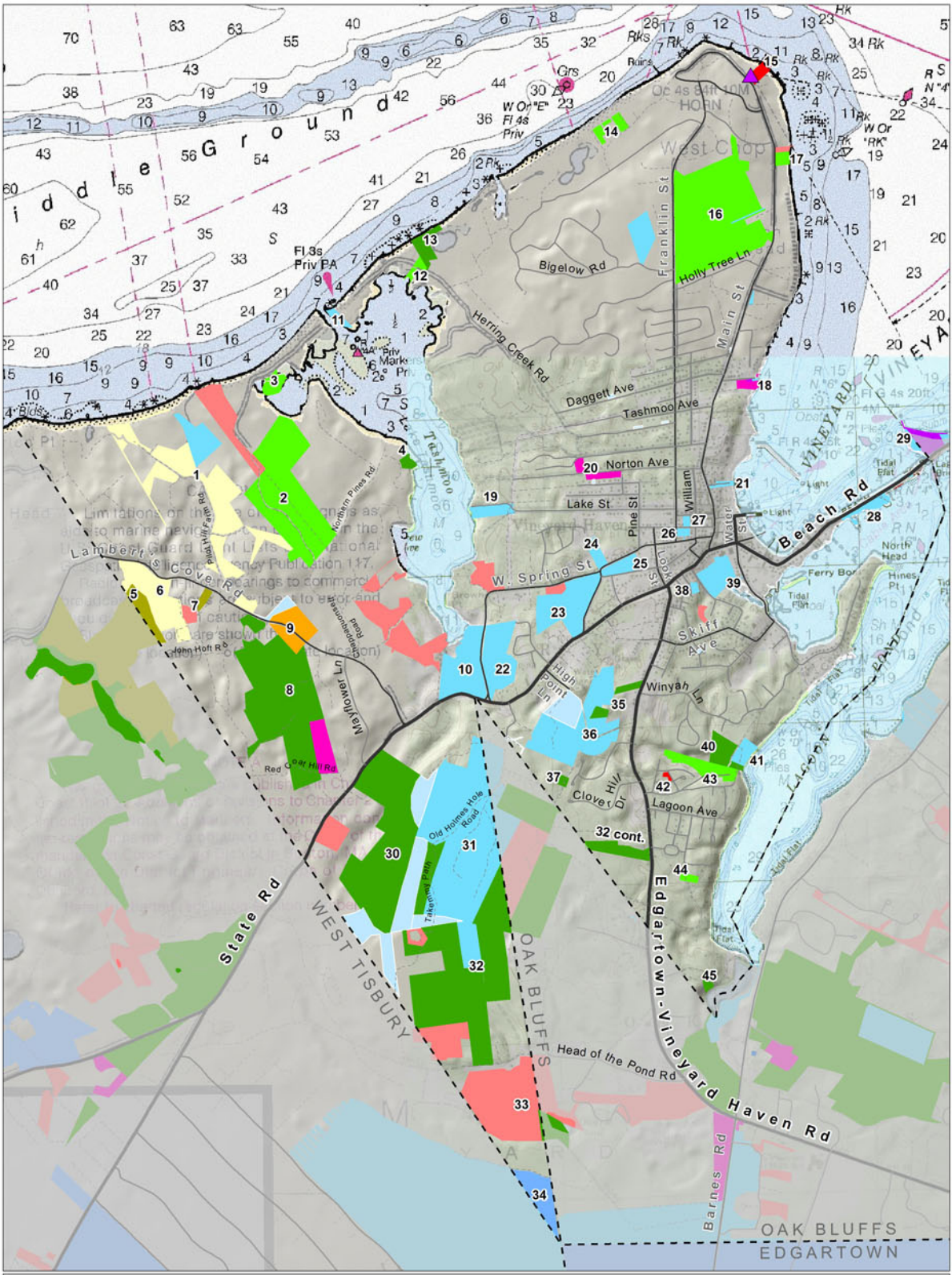

Conservation Land Ownership - Tisbury, MA

Conserved Land - Owner

Conservation Groups

- MV Land Bank
- Sheriff's Meadow Foundation
- The Nature Conservancy
- Vineyard Conservation Society
- Vineyard Open Land Foundation

Government

- Town
- County
- Commonwealth
- Federal

Miscellaneous

- Miscellaneous Non-Profits
- Individual or Owners' Assoc.
- Unknown

Town Owned Land

- Vacant (but Legally Conserved?)

0.5 0.25 0 0.5 1 1.5
Kilometers

0.5 0.25 0 0.5
Miles

N

DISCLAIMER:
Data provided are for planning purpose only. The data are not adequate for boundary determination or regulatory interpretation. The MVC cannot be responsible for how these data are used or interpreted by the end user.

Maps prepared for the Town of Tisbury by the Martha's Vineyard Commission for the town's Open Space Report.

Compiled By: MVC, CL Seidel, 12/16/16
Data: Roads MassDOT/MassGIS ye2014; Town Boundary - MVC/MassGIS 2006; Topo - USGS/MassGIS mid'70s; Nautical Chart - NOAA/MassGIS early 2000s; Lighthouse MVC 2014; Open Space - MVC & Island Conservatin Consortium 2016
Projection: Stateplane, MA Mainland, NAD83, m
File: cls_Tis_OpenSpace_Rpt; tis_os_conservation_only_portrait.mxd
Original in color on 11x17 paper